GUERNSEY BREEDERS' JOURNAL

Volume XIV

Number 4 New Series

Published the first and fifteenth of each month by
The American Guernsey Cattle Club

Entered as Second Class Matter Dec. 15, 1909, at the Post Office at Peterboro, N H., under the Act of March 3, 1879.
Acceptance for mailing at special rate of postage provided for in section 1103 Act of October 3, 1917, authorized August 9, 1918.

State News Index

Massachusetts	139
Minnesota	142
New York	145
Oregon	145
South Carolina	146
Washington	150
Wisconsin	151
General	154
Foreign	154

Department Index

Editorial Comment	122
Completed Records	134
Class Leaders	
Roll of Honor	136
Advanced Register	137
Sales and Meetings	138
Guernseys Wanted	138
What the Cows are Doing	138
News Items	139
Herd Register and Advanced Register following	156
Index to Advertisers	Last Page

REX OF RICH NECK 31472

Sire--Lavanton 11611 **Dam--Bloomfield Pandora 20760**

Owned by Fruit Brothers, Waukesha, Wisconsin

(See Item on Page 152)

TABLE OF CONTENTS, AUGUST 15, 1918

Feature Articles

Indiana Guernsey Breeders' Meeting	123
Pencoyd Doings, T. W. & I. W. Roberts	125
Waukesha Stock Farms, W. A. Freehoff	126
The Cherubs For Type and Production	129
Brookmead's Dairymaid 55137 Enters Class FF in Roll of Honor	130
John Q.'s May Rose 57550 A. R. 6290	131
Brown Eyes of Anna Dean Farm 46952 Produces 836.48 pounds of fat	132
Frank Gick's Guernseys	133

Illustrations

Red Cross Calf	123
Imported Guernseys That Were Sold to the Boone County Calf Club	123
Rose of Pencoyd 27300 A. R. 1793	125
Queen Salem of Pencoyd 62539 A. R. 5074	125
Red Rose of Pencoyd 2d 62132 A. R. 5043	125
Buildings, Cattle, Horses and Other Motive Power at Waukesha Farms	126
Mabel of Linden Home 23009	127
A Prize Winning Trio	128
Benton's May King of Ingleside 27446	128
Benton's Lady Chesterbrook of Ingleside 28672	128
Get of Hayes Cherub 2d 25147, First Prize, National Dairy Show 1917	129
Get of Ladysmith's Cherub 30760, Second Prize, National Dairy Show 1917	129
Brookmead's Dairymaid 55397 A. R. 6389	130
Cora's Beatrice 24808 A. R. 1405	132
Quest of Follyland 34842	133
House and Buildings Owned by Frank Gick, Saratoga Springs, New York.	133

Following Herd Register:

Bethelan 2d's Second Daughter 44958	A. R. 6259
Rena of Flintledge 42016	A. R. 6277
Ruth of Two Rivers 54059	A. R. 6286
Rose of Gerar 53666	A. R. 6294
Queen Celia 42968	Re-entry 3833
Carwytham Queen 41121	Re-entry 4456
Druce's May Queen 45294	Re-entry 4487
Linden Girl of Harbor Hill 3d 58625	Re-entry 4651
Pearl of Pomeroy 40325	Re-entry 4769
Clover of Pencoyd 3d 48274	Re-entry 4832
Imp. Dusky of Sarnia 59351	Re-entry 4854

Guernsey Breeders' Journal

The Official Publication of the Breed
Published on the 1st and 15th of Every Month by
The American Guernsey Cattle Club
Subscription, $2.00 a year
Advertising Rates on Request

Designed to Promote and Advance the Interests of the Guernsey

Our New Class Leaders

In order to aid breeders to determine quickly the new cows in the Class Leader lists they are starred in this issue and this practice will be continued from now on.

We are endeavoring to feature each cow which enters the Class Leaders either in the Roll of Honor or Advanced Register and to aid us in doing this will appreciate it if you will send us promptly photos, interesting facts and data about any of your cows which are to enter these lists.

Reporting Our Autumn Shows

In our July 15 issue we urged breeders to make a good showing of Guernseys at the autumn fairs. This is very important from a breed advancement standpoint, and those who go on the circuit with representative herds will profit by the publicity they receive and at the same time will be helping make the breed even more popular than it is to-day.

Next in importance to showing is to get an accurate report of the awards to our breeders and to the public promptly. To insure accuracy, the name of animals in each report sent in will be checked up with the original entry certificate on file in this office. In order to help us do this rapidly it is important that names of animals be given correctly for it is almost an endless task to try and find the entry for Betsey's Golden Girl when her name is reported as Golden's Betsey Girl or some other seemingly unimportant error in writing the name.

Therefore we suggest that breeders who are to show their herds this fall keep in mind the following points.

1. Carry your original registration certificates with you, or lists giving the full name of each animal and its register number.

2. Take upon yourself the responsibility of seeing that the CATTLE CLUB is furnished with a full report of the Guernsey winnings at each show you attend. If there are competitors on the ground, get together and arrange to have someone make an accurate report of the winnings and send it with whatever photos and other interesting information you can gather to THE AMERICAN GUERNSEY CATTLE CLUB, Peterboro, New Hampshire, just as soon as possible after the awards have been made.

5. Look for the published reports of your winnings in the JOURNAL and if any error or ommission is found report it to us at once.

4. Keep a supply of Guernsey literature on hand and boost the breed wherever you go. Send for it now.

A Big Time for New England Breeders

On August 29 and 30 New England Guernsey breeders will have an excellent opportunity to make long strides in the advancement of their business by getting together for the formation of the New England Guernsey Breeders' Association and the Field Day to follow it.

At 7.00 o'clock on Thursday evening, August 29, all New England Guernsey breeders are invited to attend a dinner to be held at the Hotel Alpine, North Woodstock, New Hampshire. The dinner will be served at $1.00 per plate, and it is hoped that at this time a New England Guernsey Breeders' Association will be formed, such organization to be in the nature of a federation of all state and county Guernsey associations in New England. This will enable all to work together and to a better advantage.

All who wish seats reserved at this dinner and who wish seats in the special car on train leaving Boston at 12.30, noon, and arriving at North Woodstock, New Hampshire, at 6 p. m., must notify R. G. Harwood, 10 Post Office Square, Boston, Massachusetts, before August 25th; after this date notify J. H. Batchelder, Hotel Alpine, North Woodstock, New Hampshire, *regarding dinner reservations only*.

At 9 a. m., on August 30, the Field Day will start at Albamont Farms, Campton, New Hampshire, a few miles south of North Woodstock, and can be reached from there in ample time by train, Friday morning. The following is the program, which will be carried out in every detail

9 a. m., General inspection of Albamont Farms.

10 a. m. Demonstration of tractors on the intervale by representatives of the tractor companies. This demonstration will be under the direction of Dean F. W. Taylor of the Agricultural Division, New Hampshire State College, who will also give a short talk on "Field Crops."

11.30 Showing of 1917 International prize winning Shropshire and Dorset sheep, and talk on "More Sheep for New England Farms," by Mr. O. L. Martin, lecturer of Vermont State Grange.

Noon. Luncheon will be served by Albamont Farm.

1 p. m. Short addresses by Governor Keyes of New Hampshire, President Hetzel of the New Hampshire State College and by prominent Guernsey enthusiasts.

1.45 p. m. Showing of the Albamont herd of Guernseys. These consist of many fine individuals of choice May Rose breeding including Don Diavolo of Linda Vista 23565 bought by Albamont Farms for $10,000, the world's record auction price for the Guernsey breed. Professor Eckman and Professor Fuller direct the above and give lectures on some of the individual animals.

3.15 p. m. Showing of Albamont Berkshire swine and talk by Professor P. A. Campbell of Bangor, Maine.

A train bearing the special cars will leave Campton for Boston at 4 o'clock, August 30. Those desiring hotel accommodations at the Alpine or a berth on the special train from Boston to Campton ready for occupancy at 10 p. m., Thursday, August 29, should notify Mr. John C. Haartz, 10 High Street, Boston, by August 20th.

Lady Supervisors

There is no appreciable change in the number of breeders doing Anvanced Register work. While some have felt obliged to drop the work temporarily, on account of help being drafted, new men are starting their cows every month.

The Experiment Stations have experienced some difficulty in keeping up their schedule through men being suddenly called into the service, but with these unavoidable delays, the work is being kept up in all the States.

As in other lines of work formerly monopolized by men, the ladies are coming forward and filling their places. While it seems odd to see "Helen ———" signing her name as supervisor on the test sheets, as one Professor of Dairying writes, "it is my opinion that the ladies will keep the work up to a very high standard." We assure the Superintendents of Advanced Registery work in the states where ladies are being employed for this work, that Guernsey breeders will welcome and extend all courtesy to these young ladies who are willing to fill the places of young men drafted into the service of our country.

No one should fail to enter their cows for fear the work will not be cared for. The importance and monetary value to the breeder of putting his cows in the Advanced Register was necer greater than under present conditions.

INDIANA GUERNSEY BREEDERS MEETING

THE biggest event in Indiana Guernsey history characterizes the annual meeting of the State Guernsey Breeders' Association which was held on the Crane Brothers farm, near Lebanon, on July 6. Indiana is not conspicuous for its large number of Guernsey breeders, but generally speaking, the owners of these cattle are enthusiastic young men, in all portions of the state, and the annual meeting had representations from the northern to the southern end of the state.

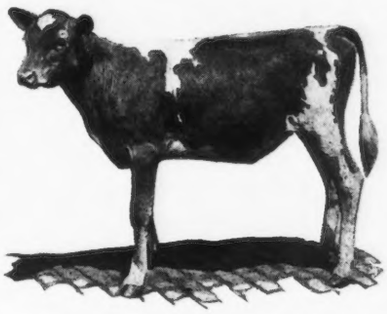

RED CROSS CALF

The morning program consisted of a cow demonstration and a short talk concerning conditions on the Island of Guernsey by Charles L. Hill. E. A. Onsrud told of the work of THE AMERICAN GUERNSEY CATTLE CLUB, and Dr. Gibson of the Bureau of Animal Industry gave a short discussion concerning accredited herds.

After a hearty and appetizing dinner has been participated in by the members and visitors, the crowd went to Lebanon. Thirty-five Guernsey calves had been imported by Charles L. Hill for members of the Boone County Calf Club and these were distributed among the members in the afternoon, beginning at two o'clock. The calves were paraded from their barn around the Court House Square, being headed by a band and followed by a big crowd of Guernsey enthusiasts and others attracted by curiosity.

IMPORTED GUERNSEY COWS THAT WERE SOLD TO THE BOONE COUNTY CALF CLUB

The calves were tied to hitching posts immediately outside the Court House, and the crowd adjourned to the Convention Hall where they listened to patriotic addresses by A. J. Glover of Hoard's Dairyman and Chairman Foley of the Indiana State Council of Defence. Immediately after the meeting an event involving the greatest anxiety, especially to the young members of the calf club, took place. Almost every member had picked out his choice, or had decided upon certain individuals that they hoped they would not get, but the distribution was done by lot and the members paid the appraised value upon whatever animal they drew

The members of the Club, by special arrangement were permitted to borrow money from the Farmers' State Bank, at Lebanon, for 6 per cent. interest, with which to pay for their calves. They will be further permitted to renew their notes at the end of the first year for an additional two years or more if they so desire. The notes were indorsed by the father or guardian of the individual members.

Members of Boys' and Girls' Club work usually have not only the approval of their parents in whatever work they may undertake, but they receive, in addition, advice and assistance from them. Members are entitled to this encouragement from those who may be interested in them. One of the smaller boys who had signed the agreement to receive one of the imported calves showed special interest in the young cattle. He was out in the barn almost the entire day before the calves were distributed helping to groom, brush and clean them. When the afternoon for the parade had come he knew almost every individual calf, and was proud of every one.

The calves as a rule were thin in flesh, which can easily be accounted for by the lack of feed on the Island, and by the journey to this country. They were well bred stock and in good health, and with good feed and care they should develop its high class stock. When one father saw the calf that his young son had drawn he looked at him and said, "I would not give a dollar for that calf." He ordered the boy to leave the calf and in so doing suppressed a worthy ambition in his son's heart.

It is unfortunate for any boy to have a parent who will do this. But probably the parent is not really to be blamed for he lacks experience with pure bred stock and has no appreciation of their superior value. He, moreover, lacks an appreciation of the value of a calf as a friend to his son. It is safe to say that fathers of this kind are not making this world a better and happier place to live in.

The day closed with the drawing of a pure bred Guernsey calf which Crane Brothers had donated to the Red Cross. The calf brought $515 and was drawn by J. A. Muran, Lebanon, Indiana, a railway mail clerk.

Three representative Indiana Guernsey herds are those owned by P. H. Crane and Brother, Lebanon; Mervin Eby, Wakarusa; and Robert R. McNagny, Columbia City.

The Crane farm herd is headed by Stranford's Derinna's Hambro 29111, a four year old son of Langwater Hambro 21011, and out of Stranford's Derinna 28602. According to barn records Langwater Hambro 21011 has eleven daughters with Advanced Register records that average 438 pounds of butter fat with first calf. He is a son of Dolly Dimple's May King of Langwater 12997 and out of Langwater Hayes Rosie 24200.

Stranford's Derinna 28602 has a record in class G of 8629.4 pounds of milk and 395.87 pounds of butter fat; a re-entry in class A. of 9537.3 pounds of milk and 463.68 pounds of butter fat; and a third record of 13868.9 pounds of milk and 650.11 pounds of butter fat. She is a granddaughter of Glenwood Boy of Haddon 4605.

The junior herd sire is Bulldozer of Anna Dean Farm 30013, a son of Imp. Goldseeker of Anna Dean Farm 26106,

and out of Governor's Madge Chena 34150, which until recently held a place in the Roll of Honor of Class GG with a record of 442.94 pounds of butter fat.

Both of these bulls are large handsome sires well qualified to head a high class pure bred Guernsey herd.

The herd consists of sixty pure bred females, twenty-eight of which are at present in milk. Twelve cows, including four daughters of Stranford's Derinna's Hambro 29111, are on Advanced Register test. Thirteen of the females are daughters of the senior herd sire, and twenty of the cows are in calf to him. Bulldozer of Anna Dean Farm 30013 has thirteen daughters, and eight of the cows are in calf to him.

Milk, cream, and cottage cheese are sold to a special trade in Lebanon earning for the Crane Farm an average of $500 a month.

Lookwell Farm owned by Mervin Eby, Wakarusa, is headed by Nancy's Boy of Maple Hill 31075, a four year old son of May King's Vrangue of Ingleside 15430, and out of Miss Nancy of Canterbury 26465. May King's Vrangue of Ingleside 15430 is the sire of nine Advanced Register daughters that average agout 600 pounds of butter fat. Miss Nancy of Canterbury 26465 has a record of 9743.8 pounds of milk and 492.33 pounds of butter fat at two years of age. Nancy's Boy of Maple Hill 31075 is a bull that like his sire impresses one with his pronounced dairy temperament. The conformation and type of the younger bull is very similar to that of his sire.

The junior sire is Nantaska's Pretoria King of Ingleside 44652, a son of Pretoria King of Midlothian 22641, and out of Nantaska 2d 20708, which has a record in class G of 8333.0 pounds of milk and 411.38 pounds of butter fat.

The herd consisted of eighteen pure bred females and at the present time twelve cows are in milk. Six cows have completed Advanced Register records that average 375 pounds of butter fat. Only one of these records was made by a mature cow. Four heifers are now on test, and two cows are on retest.

Killarney Farms covers an area of 640 acres of rolling spring-fed lands at Larwill, Indiana, and maintains a business office at Columbia City, Indiana, through which all correspondence is conducted. The dairy herd was established in 1913 when its present manager, Rob R. McNagny, brought from southern Wisconsin sixteen high grade females, and headed them with Cottie's Golden Governor 22154, a grandson of Imp. Governor I. of the Chene 10563 bought from the Anna Dean Farm. In 1915 five pure bred females and a young bull were added, all, unfortunately being secured from obscure herds where no testing was done or records kept.

Two other herd bulls have followed the first. Vinia's Prince of Pleasant View 31417 traces back to a well known grandsire, Imp. Golden Hero of l'Etiennerie 12647 (one of the best known sons of Governor of the Chene 1297 P. S.) with eleven Advanced Register daughters and seven Advanced Register sons. On the dam's side appears as grandsire, Imp. Fanny's Sequel 19563, with twenty Advanced Register daughters and two Advanced Register sons.

The present herd sire is Cedartop's Fortune 38905, bred by Gerar Farms, Maryland. He carries twelve and one-half per cent. of May Rose blood through his sire, Rutila's Glenwood May King 26235, whose sire, Rutila's May King of Linda Vista 17945, was a double grandson of Imp. May Rose King 8336. On the dam's side the sire of Cedartop's Fortune 38905 was a strongly bred Glenwood, he being a son of Glen Haddon's Patience 34649—with a record of 602 pounds of fat. This bull is a son of Forget-me-not of Cedartops 38291 with two records, the last of 537 pounds of fat in class C, she by Uncle Jim 18740 of strong Anchor breeding, with three daughters in Advanced Register averaging 504 pounds of fat as two year olds. He is a very fine type of bull of almost typical Glenwood marking and his calves are all coming heifers so that it is hoped he will improve the herd in numbers as well as merit.

Verandess of Ulao 40128 is a large cow of pronounced dairy temperament, a double great granddaughter of Count Lonan 3516. She made her record of 10933 pounds of milk and 456 pounds of fat as a ten year old, standing in stall and under ordinary conditions, milking up to 66.7 pounds per day. She has four daughters in the herd.

Rosy of Ualo 40128 is a handsome cow out of the dam above, and a granddaughter of Two Creeks 8648 whose only two tested daughters made 638 pounds of fat and 539 pounds of fat respectively. Rosy completed an official record in May of 395 pounds of fat in class AA, carried a calf a full nine months of her milking period and was dried up for a month while milking sixteen pounds daily in order to give her calf a chance.

Tricksey O. K. 51405, a large producing five year old, never tested, is a full sister of Rosy of Ulao 40128.

Verandess of Killarney Farms 64067 a two year old by the same dam is now making a creditable record, having produced forty-eight pounds of fat in June, her sixth month on test. To this date she has made 263 pounds of fat and should finish with 400 pounds or better. She also partakes of the large rugged character of her dam.

Rose of Killarney 71446, a husky coming two year old not yet in milk, gives every promise of living up to the reputation set by her half sisters and dam, old Verandess of Ialo 40128.

Another foundation cow is Imp. Donnington Heartsease 32422. This wonderfully built old cow too, a second prize at the National Dairy Show in 1910 has to her credit a record of 373 pounds of fat in class D. She dropped a handsome heifer calf on May 27 and at eleven years of age is starting another Advanced Register record. Donnington Heartsease 32422, is an English bred cow out of Roland of Seaview 11th 1710 with two Advanced Register daughters, whose sire has a long list of show winnings in England.

Jolie of Ulao 50832 is a four year old by the same sire as Verandess of Killarney Farms 64067—King Galaxy of Walter Maple 23720. While never a large milker, since her third month on official test she has averaged over 6 per cent. fat which will let her finish with a record well over requirements.

Gemsie O. K. 51404 a five year old, is another granddaughter of Two Greeks 8640 and a half sister of two other cows in the herd. She has never made an official record but on private records has consistently touched average of 6 per cent. fat.

In addition to the above the present herd of thirty-five head (sixteen pure breds) includes a number of high grade and pure bred daughters of both Cedartop's Fortune 38905 and Vinia's Prince of Pleasant View 31417.

In March 1915 the weighing of milk and the keeping of records was started at the farm. Tuberculin testing semi-annually has also been the practice and the herd is now under federal supervision.

PENCOYD "DOINGS"

DURING the month of June, four of our cows completed their Advanced Register records, and while none of them are of sufficient size to place them among the Class Leaders, they are, however, in accord with those recently completed and others now under way, under the skillful handling and feeding of Carl Gockerell at Pencoyd Farm.

Rose of Pencoyd 27300 finished on June 18 with 16669.1 pounds of milk and 865.72 pounds of fat, at ten years of age. As a two year old, she made 10024.0 pounds of milk and 490.63 pounds of fat. She was retested at six years old, and made 12164.1 pounds of milk and 595.73 pounds of fat. Her average for the three records is 12952 pounds of milk and 650 pounds of fat. Her last record was begun under most unfavorable conditions. She dropped twin bull calves, both of which died a few hours after birth, and was not in any kind of condition for a big record. It did not take long, however, before she straightened out and squared away, and from that time until the end of the year, she was invariably milking over forty pounds a day. Rose of Pencoyd 27300 is sired by Imp. Golden Secret of Lilyvale 10028, whose work is so well known to Guernsey breeders that it hardly needs further mention here. Her dam is Langwater Early Rose 19145, a daughter of Imp. King of the May 9001 A. R. and out of Early Rose of Raritan 11782, which is also the dam of Langwater Nancy 27943, with a record of 1011 pounds of fat. Rose of Pencoyd 27300 has two full sisters in the Advanced Register, one of which, Pencoyd Rose 42432 has just been sold for $2500 to J. A. McSloy of the Martindale Farm, St. Catherines, Ontario, Canada.

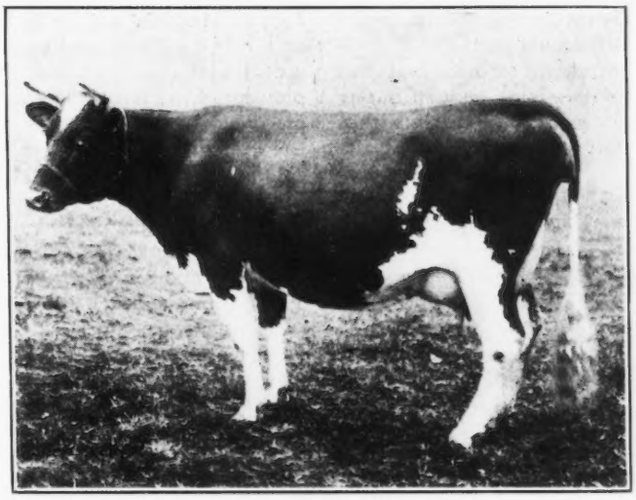

ROSE OF PENCOYD 27300 A. R. 1793
Records: 10024.0 lbs. of milk; 490.63 lbs. of butter fat, class G
12164.1 " " " 595.73 " " " " " G
16669.1 " " " 865.72 " " " " " A
Sire—Imp. Golden Secret of Lilyvale 10028 Dam—Langwater Early Rose 19145
Owned by T. W. & I. W. Roberts, Bala, Pennsylvania

Next to finish is Queen Salem of Pencoyd 62539 which made as a three and one half year old, 12360.3 pounds of milk and 664.88 pounds of fat. She is due to freshen within the next few weeks to Apollo of Rich Neck 27937, and there is a possibility of her taking first place in class DD. As a two year old, Queen Salem of Pencoyd 62539 made 9660.5 pounds of milk and 521.86 pounds of fat. She is also sired by Imp. Golden Secret of Lilyvale 10028 and out of Queen of Salemtown 2d 23371, with a record of 13512 pounds of milk and 679 pounds of fat. She is now on retest and will finish on September 15 with better than 15,000 pounds of milk and 750 pounds of fat. We have four daughters of Queen of Salemtown 2d 23371 in our herd, all full sisters, being sired by Imp. Golden Secret of Lilyvale 10028. Of the remaining three, Queen of Pencoyd 43799 has a record as a two and a half year old of 9597.0 pounds of milk and 485.38 pounds of fat. The next oldest daughter, Pencoyd Faith 58269, has just freshened and is now on test with first calf and milking over forty pounds daily. The last of the quartette is Pencoyd Elite 69698, which will freshen early in September as a junior two year old, and will very likely be put on test. Mr. August Ziesing, of Thorn Hill Farm, Illinois, purchased a son of Queen Salem of Pencoyd 62539 sired by Apollo of Rich Neck 27937 to head his herd.

Two daughters of Langwater Pencoyd 21830, also finished

(Continued on page 132)

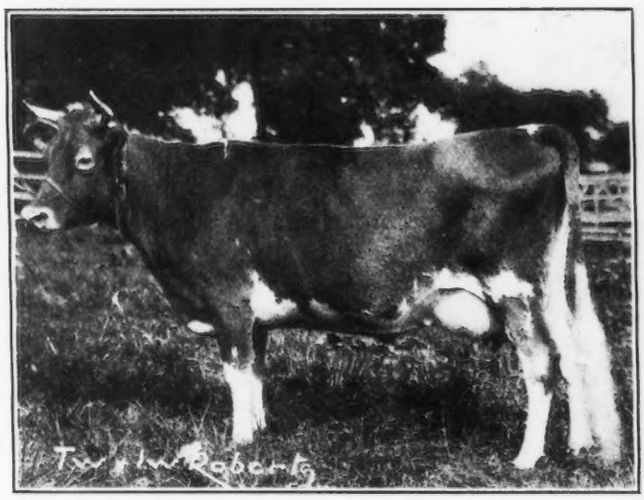

QUEEN SALEM OF PENCOYD 62539 A. R. 5074
Records: 9660.5 lbs. of milk; 521.40 lbs. of butter fat, class G
12360.3 " " " 664.88 " " " " " D
Sire—Imp. Golden Secret of Lilyvale 10028 Dam—Queen of Salemtown 2d 23371
Owned by T. W. & I. W. Roberts, Bala, Pennsylvania

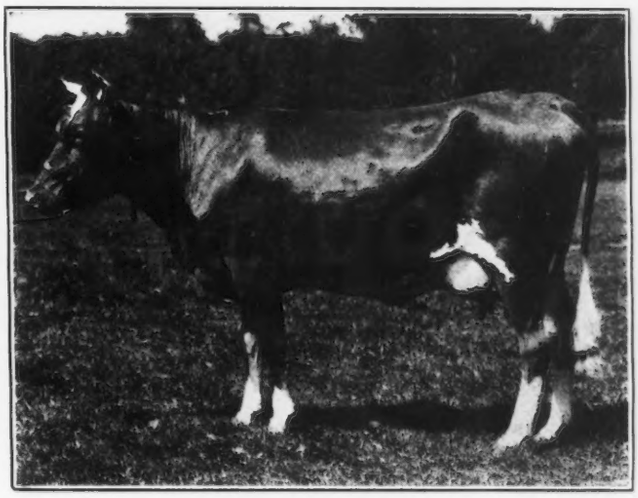

RED ROSE OF PENCOYD 2d 62132 A. R. 5043
Records: 9459.1 lbs. of milk; 441.01 lbs. of butter fat, class G
12759.1 " " " 593.99 " " " " " D
Sire—Langwater Pencoyd 21830 Dam—Red Rose of Pencoyd 36944
Owned by T. W. & I. W. Roberts, Bala, Pennsylvadia

THE WAUKESHA STOCK FARMS

By W. A. FREEHOFF

PROBABLY no Guernsey herd in Waukesha County has developed so rapidly in the past two years than that owned by F. E. Fox. Before that time, the identity of this herd was merged with that of his brother, A. W., under the name of Fox Brothers, but now each herd is a separate unit. The two brothers own adjoining farms, that of F. E. consisting of 143 acres of very fine land about one mile east of the center of the city of Waukesha. This is the old homestead, having been operated by the father of the Fox Brothers, as a dairy and stock farm.

The Fox Brothers' herd was not founded until 1907. Previous to that time, they had been shipping milk, but had some trouble in supplying a milk with a high enough butter fat test. So they looked around for a breed of cattle with a high content of butter fat in their milk, and picked the Guernsey.

At the National Dairy Show of 1907, the foundation cow of the herd was purchased in Rose Yeksa 14269. She produced 430 pounds of butter fat as a three year old, which for the conditions then in vogue was really a fine record. Other foundation cows were: Selma of Pinehurst 2d 19626, Essie Jeweller 14265 and Lalla Boots of Chantilly 3d 14973.

One of the most noted of these was Essie Jeweller 14265 because of her great success in the show ring. When fourteen years old, at an age when most cows have gone far beyond their prime, she possessed the health and vigor to maintain a stiff pace in the show ring, winning four grand championships at Middle Western state fairs, and first prizes at the National Dairy Show. Essie Jeweller 14265 was one of the most noted cows of the breed.

Selma of Pinehurst 2d 19626 was a daughter of Glenwood Boy of Haddon 4605, and her dam was Selma of Pinehurst 14521 which made 41508 pounds of milk and 2567 pounds of fat in four consecutive years. She was a first prize winner at notable fairs as well as the National Dairy Show.

Lalla Boots of Chantilly 3d 14973 was grand champion at the Iowa state fair and a conspicuous winner at other fairs. The year she was on the fair circuit she made 411 pounds of butter fat in class A.

One of the early herd bulls used by Fox Brothers was King Talladeen of Chestnut Hill 13460. He won several first prizes at state fairs, and in all no less than twenty ribbons. He was sired by Skeezicks 9979, which has thirteen daughters and one Advanced Register son. He was out of Talladeen 17510, with a record of 635 pounds of butter fat.

Another of the pioneer herd sires was Stranford's Glenwood of Pinehurst 3d 16202 a double grandson of Glenwood Boy of Haddon 4605. This bull was shown fourteen times as a calf, yearling, and two year old, and never went below second place, winning first prize nine times and junior championship five times. His oldest daughter was junior champion at the National Dairy Show, and his daughters made up the first prize breeders' young herd at the show.

Other sires used were Raymond's Billy of the Hogue 21752, Imp. Raymond of Les Belles 26187, Golden Ben 7837, Glenwood's Combination 5th 11354, and Imp. Billy's France of the Hogue 14362. All of these were show bulls and won many first prizes and grand championships.

While in these early years a great deal of stress was laid on show ring achievements, the milk pail was not neglected. The records of three years of official testing show some excellent results. From the thirty or more Advanced Register records at this time, the following are some of the results:

	Milk	Fat	Class
Selma 2d of Pinehurst 19626	7078	430	G
Rosaline of Waukesha 28059	8761	408	G
Rose Yeksa 14269	7733	430	E
Imp. Kathleen VI. of les Houards 21347	9144	467	A
Ellalee of Paxtang 2d 25718	7347	348	G
Marantha 20326	8775	450	E
Lady Betty of Pinehurst 29721	5856	343	G

These records made by these cows were made under very ordinary conditions, most of them being milked twice daily, and several of the records were made while the animals were on the show circuit, being out approximately two months in the fall. Mr. Fox is more than convinced that if he had the

BUILDINGS, CATTLE, HORSES AND OTHER MOTIVE POWER AT WAUKESHA STOCK FARMS

opportunity to retest these cows at the present time, and under conditions which he is now testing, that he could secure records that would surpass the 600 pound mark.

In this wise—showing and testing—the two herds of Fox Brothers were conducted. Then along came foot and mouth disease which temporarily stopped all showing, and which put a partial paralysis upon the entire dairy industry. But now, since the dairy cattle breeding business is again as normal as any business can be during war times, the two farms are conducted entirely apart and the article from this point deals exclusively of Waukesha Stock Farm, operated by F. E. Fox.

At the present time, F. E. Fox has at the head of his herd, Benton's May King of Ingleside 27446. His sire is May King of Ingleside 12558, whose dam, Dolly Bloom of Langwater 15452 produced 12024 pounds of milk and 632 pounds of butter fat. The dam of Benton's May King of Ingleside 27446 is Benton's Lady Chesterbrook of Ingleside 28672. She heads the list in class AA, and until recently was the leading Roll of Honor cow of the breed. Her three official records are as follows: 7110.9 pounds of milk, 341.94 pounds of fat at 3 years; 13305.1 pounds of milk, 690.69 pounds of fat at 5 years; 17083.5 pounds of milk 731.18 pounds of fat at 7 years.

This bull is first class in every respect, and he has sired some choice individuals.

At the Waukesha Consignment sale in the spring of 1918, Mr. Fox purchased that splendidly bred young bull, Aviator of Edgemoor 48397 for $1075. This young bull was bred by W. H. Dupee, and was sired by Imp. Itchen MayKing25174. Imp. Itchen May King 25174 has rapidly come to the front as one of the leading bulls of the breed. His sire is Imp. Itchen Red Raider 27342 which is sired by Imp. Moss Raider 22155 one of the most notable Island bulls. His dam is Itchen Verbena 5501 E. G. H. B. which produced 693 pounds of butter fat at twelve years of age. Imp. Itchen May King 25174 won the following prizes in the show ring: 1st prize, senior and grand champion, Panama Pacific Exposition 1915; grand champion, Arizona State Fair 1915; grand champion California State Fair 1916; 2d prize National Dairy Show 1917.

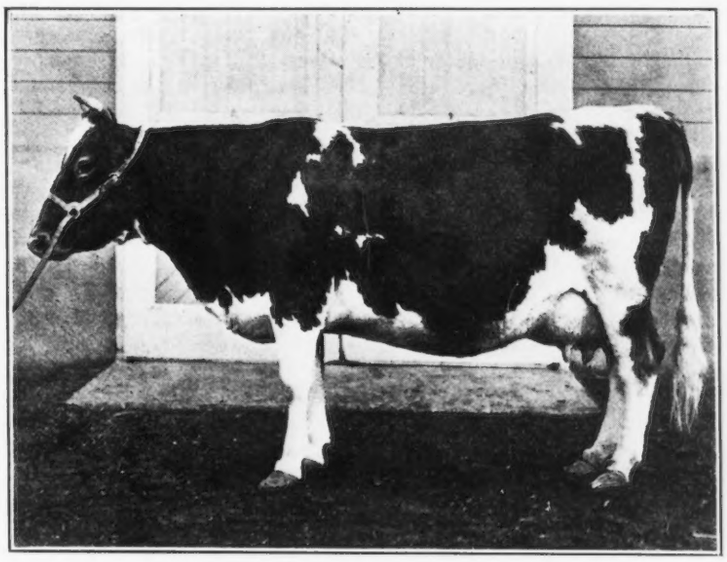

MABEL OF LINDEN HOME 23009
Records: 12234.0 lbs. of milk; 582.49 lbs. of butter fat, class A
16872.1 " " " 754.83 " " " " " A
Sire—Glenwood's Reputation 7687 Dam—Sterling's Fantine 15399
Owned by Walter H. Dupee, Santee, California
DAM OF THE PRESENT HERD SIRE

The dam of Aviator of Edgemoor 48397 is Mabel of Linden Home 23009 which made an Advanced Register record of 12234 pounds of milk and 582 pounds of butter fat at five years of age, and 16872 pounds of milk and 754 pounds of butter fat at eight years. Her sire is Glenwood's Reputation 7687, winner of the third prize National Dairy Show 1909-10. He is also the sire of Thelma Glenwood 18829 with a record of 658 pounds of fat; Lily Glenwood 17834, 639 pounds of fat, Hilda of Linden Home 23007, 566 pounds of fat, Margaret of West Salem, 21535, 534 pounds of fat and eleven other Advanced Register cows.

In addition to his rich breeding he is one of the finest individuals run through a sale ring, being straight as a ruler, of fine conformation and great capacity, combining those rare qualities of show and breeding type, now so much in demand. After the sale, Geo. W. Browne, Waukesha, Wiscousin, purchased a half interest in this splendid young bull.

Mr. Fox has paid no attention to showing in recent years, confining his efforts to Advanced Register work. He gives as the reason for this, primarily, that official testing is more profitable. Even though Mr. Fox does not exhibit at fairs, he does not forget that good type is essential in a dairy herd and is breeding with that in view, in addition to production.

He has just completed a number of Advanced Register records, while others are in progress. The majority of these records have been made by George Koebler, his present herdsman, who has proved to be a very efficient helper and a valuable member of Waukesha Stock Farm.

During the month of June 1918, the twelve cows Mr. Fox had on test, averaged 38.6 pounds of milk daily, and fifty-three pounds of butter fat for the month. Of these twelve cows, three are two year olds, two are three year olds, and the rest mature cows. Such a production record, in an unfavorable month, speaks well for the kind of cows Mr. Fox is developing.

Among the cows in the herd on which Mr. Fox is building at present is Olive of Mound City 63670. He bought her at the recent National Combination sale for $600 and she was a great bargain at the price. Although only a two year old, in the 167 days on test she has produced 5335.5 pounds of milk and 252.31 pounds of butter fat. Her sire is Dairymaid's Glenwood of Pinehurst 3d 26948, whose dam is Selma of Pinehurst 14521, with a record of 762 pounds of fat. The dam of Olive of Mound City 63670 is Mabel Olive 33963, with a record of 836.18 pounds of fat.

The following are some of the records made by cows owned by Waukesha Stock Farm all of which have been recently completed, and in all instances excepting one, records were completed on the farm, under the supervision of Mr. Fox.

Bridget's Sequel 29798	11264.3	561.0	A
Benton's Lady Chesterbrook of Ingleside 28672	17083.5	731.18	A
Thelma Glenwood 2d 35710	10898.1	523.89	A
Glenwood's Hazel 28612	13976.0	615.97	A
Duke's Ellis of Spring City 35863	11572.2	485.87	A
Dairymaid of Waukesha 38053	12557.8	619.68	B
Imp. Maid of Richmond 33805	11234.1	574.47	A
Belle of Guernsey Hill 28865	13511.3	572.52	A

Another one of the distinctive members of the Fox herd is Fern's Beauty of Pinecliff 32741, a double granddaughter of Two Creeks 8648 whose three Advanced Register daughters have records of 638, 539 and 519 pounds of butter fat. Fern's

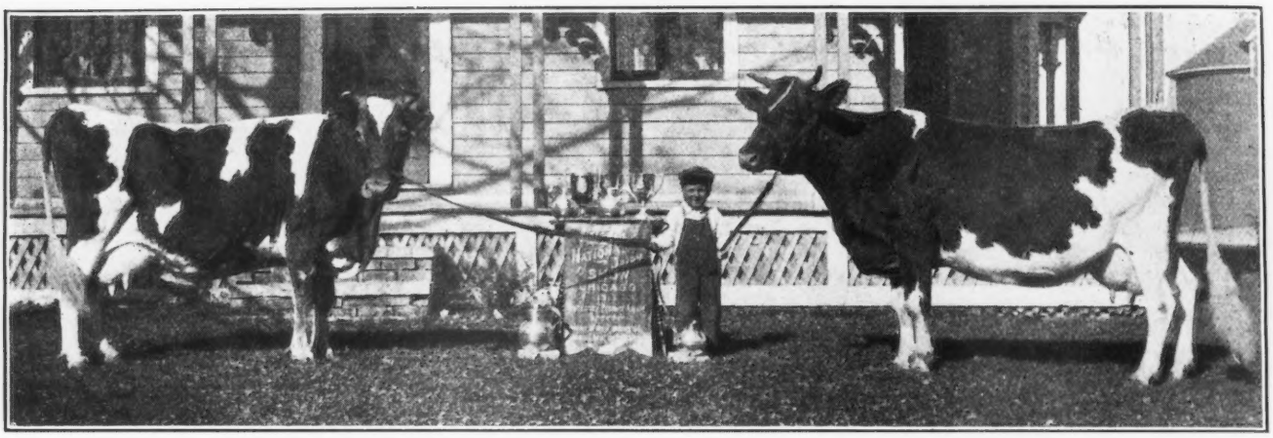

SELMA OF PINEHURST 2d 19626 ESSIE JEWELLER 14265
A PRIZE WINNING TRIO—FOUNDATION ANIMALS OF THE FOX BROTHERS HERD OF GUERNSEYS

Beauty of Pinecliff 32741 is now on test and in ninety-one days has produced 5233.1 pounds of milk and 221.25 pounds of fat.

A promising heifer is Bess of Sharon 69074, a daughter of Dairymaid's King 12898. She is milking better than forty pounds of milk daily, and in 122 days she produced 4907.1 pounds of milk, 238.48 pounds of butter fat.

Another individual, proving her right as a member of this herd, is Spot of Guernsey Hill 28864. She is now on official test and in 270 days has produced 11412.0 pounds of milk and 467.75 pounds of butter fat. Her sire is Emma's Dick 9586 a son of Derilius 6642. Her dam is Eagle Bird 17920 which is a half sister of Beauty Eagle 18117, the famous foundation cow, which has a record of 846 pounds of butter fat. A full sister of Spot of Guernsey Hill 28864 has recently finished a record of 13511 pounds of milk and 572 pounds of fat at the Waukesha Stock Farm, Mr. Fox is convinced that he has several other cows in his herd, that have not been officially tested, but which he expects to start soon, that will make very high class showings.

That this policy of breeding them better and then testing them is highly profitable, has been amply demonstrated by recent sales made by Mr. Fox. He sold Dairymaid of Waukesha 38053 with a record of 619 pounds of fat for $2000. Her three-quarter sister, Butter Queen of Waukesha 38051 was sold for $1500. In addition to that, Mr. Fox has refused equally liberal sums for other members of the herd.

At the present time, Mr. Fox is keeping approximately sixty head of pure bred Guernseys on his farm. He skims the milk and sells the cream at Chicago, where it is sold to the retail trade. In common with other Waukesha County Guernsey breeders, Mr. Fox has found that Guernsey cream is in demand and commands a premium over other cream on account of its fine flavor and distinctive, rich color.

Mr. Fox has two silos, using one for winter and one for summer feeding. Crops other than corn are alfalfa and clover hay and oats. A permanent pasture is not maintained. Yards well drained and sodded give ample room for exercise for the animals. The herd is turned into these open sunny yards every day of the year, the length of tine they are out depending upon the time of the year and weather conditions. The feeding is done entirely within the barns the year round, Mr. Fox finding that he can secure better and more uniform results in this manner.

One thing that especially strikes the visitor to Waukesha Stock Farm is the manner in which Mr. Fox conducts his business. Nothing is left to chance or guess work, but all records are faithfully kept and at instant command. He has a stenographer to take charge of all correspondence, file let-

(Continued on page 132)

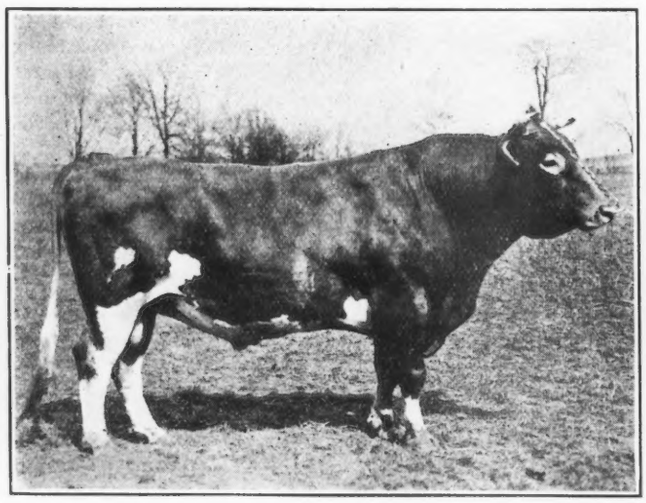

BENTON'S MAY KING OF INGLESIDE 27446

Sire—May King of Ingleside 12558
Dam—Benton's Lady Chesterbrook of Ingleside 28672
One of the Herd Sires at Waukesha Stock Farm

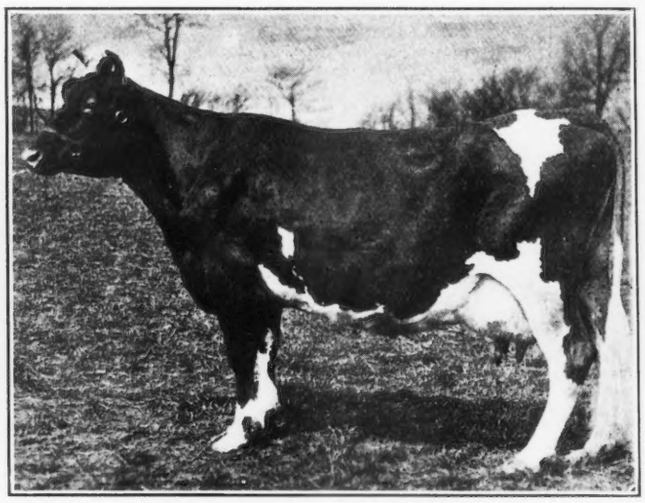

BENTON'S LADY CHESTERBROOK OF INGLESIDE 28672

Records: 7110.9 lbs. of milk; 341.99 lbs. of butter fat. class DD
13305.1 " " " 690.69 " " " " " A
17083.5 " " " 731.21 " " " " " A
Sire—Lindo Benton of Ingleside 12455 Dam—Lady Chesterbrook of Haddon 22755
Owned by A. W. & F. E. Fox, Waukesha, Wisconsin

GET OF HAYES CHERUB 2d 25147, FIRST PRIZE NATIONAL DAIRY SHOW 1917

THE CHERUBS FOR TYPE AND PRODUCTION

UNIQUE in the annals of the National Dairy Show stands the record made by the Cherubs at the 1917 Show. In addition to winning many individual prizes the get of Imp. Hayes Cherub 2d 25147 received first, while that of his son, Ladysmith's Cherub 30760 was placed second. The get of Ladysmith's Cherub 30760 was the more remarkable since D. D. Tenney, his owner, was obliged to borrow the calves in order to make the showing for this bull. One was secured from W. W. Marsh, one from Rookwood Farm, and two from the Guernsey herd owned by the Iowa State College. That the calves from three herds should be so uniform demonstates the breeding power of Imp. Hayes Cherub 2d 25147 as well as his son, Ladysmith's Cherub 30760.

Imp. Hayes Cherub 2d 25147, the first of this group to win honors in the United States, was imported in April 1913, as a three year old by W. W. Marsh, Waterloo, Iowa. In 1911 and 1912, Imp. Hayes Cherub 2d 25147, was first at some of the leading shows held in England, and after his importation continued to demonstrate his superiority. His show ring career in this country culminated at the National Dairy Show held in 1916 at Springfield, Massachusetts, where after having won twenty-two grand championships, he suffered his first defeat at the hands of his two year old son, Ladysmith's Cherub 30760. During the three years that he was at the head of the Marsh show herd he won premier honors at all the leading dairy shows in this country, not only in the individual classes, but also as the head of the first prize aged herd, and during his later years as sire of the first prize get.

The credit for Imp. Hayes Cherub 2d's superb individuality rightfully belongs to his ancestors. Sired by that noted Guernsey sire of England, Hayes Branch 2034 E. G. H. B., his dam is Imp. Hayes Golden Cherry 3d 44965, one of the best typed Guernseys ever brought to this country. She is sired by Hayes Royal 1674 E. G. H. B. and out of Golden Cherry 5118 E. G. H. B., that won first at the leading shows in England for several years. Imp. Hayes Golden Cherry 3d 44965 was first prize winner at many shows in England from 1907 to 1912. On official test she has milked as high as fifty-five pounds, testing 4.5 per cent. which denotes something of her dairy propensities. She is also the dam of Imp. Cherry's Memento of Iowa 27562, a bull that was grand champion at the Eastern States Industrial Exposition last year as a three year old. Together with Imp. Hayes Cherub 2d 25147, he had won consistently the produce of cow class, including that event at the National Dairy Show during the season of 1916.

While the show ring record of Imp. Hayes Cherub 2d 25147 and his immediate ancestors has been very remarkable the winnings of his progeny are a strong vindication of his power as a sire. His son, Ladysmith's Cherub 30760, was

(Continued on page 134)

GET OF LADYSMITH CHERUB 30760, SECOND PRIZE NATIONAL DAIRY SHOW, 1917

BROOKMEAD'S DAIRYMAID 55397 ENTERS CLASS FF IN ROLL OF HONOR

IT is but a few months ago that Brookmead Dorothy 55715 dlaimed attention by winning the championship over all heifers in class G with a record of 14179.4 of milk and 742.08 pounds of butter fat.

Brookmead's Queen 55398, a half sister, completed a record in class GG of 431.44 pounds of butter fat, and by a very small margin in time, failed to get a place in the Class Leaders. Her stable mate, Brookmead's Dairymaid 55397, by her record recently completed, has upheld the reputation of the farm and obtained placement among the ten highest in her class.

She freshened June 11, 1917, and began her year's work on the twenty-first when two years and 253 days old. She was bred September 26, and carried her calf, which was born July 1, 1918, for 267 days of her year. Her milk yield was remarkably even for a cow that is bred; while never phenomenally large, only once did it drop below 700 pounds, and her butter fat did not vary ten pounds from the beginning to the end of the year, a very valuable quality in a family cow. Her record shows a yield of 9586.7 pounds of milk, and 483.10 pounds of butter fat.

She was bred and is owned by Frank Graham Thomson of Devon, Pennsylvania, and is a granddaughter of Imp. King of the May 9001 A. R. Her sire is Langwater Royal Master 23663 A. R. with one other daughter, Brookmead's September Morn 55401, in the Advanced Register. This heifer has a record in class G of 551.73 pounds of butter fat. The dam, La Fossiana of Brookmead 3d 40796, has never been tested.

This is the thirty-seventh record made at Brookmead Farm. Of the last five to be completed two have entered the double letter classes, and one leads her single letter class, strong evidence of the results of the careful breeding and feeding at Brookmead.

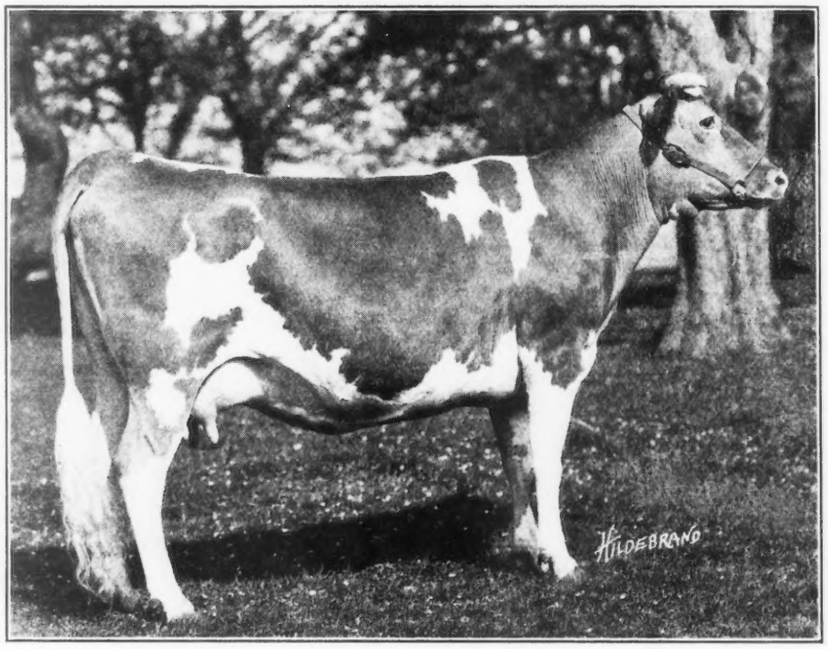

BROOKMEAD'S DAIRYMAID 55397 A. R. 6389
Record: 7586.7 lbs. of milk; 483.1 lbs. of butter fat, class FF
Sire—Langwater Royal Master 23663 A. R. Dam—La Fossiana of Brookmead 3d 40796
Owned by Frank Graham Thomson, Devon, Pennsylvania

OFFICIAL YEAR'S RECORD, CLASS F.

		Milk	Butter Fat	
		lbs.	%	lbs.
June 21,	1917,	272.8	4.70	12.82
July,		938.7	4.28	40.18
Aug.,	"	926.6	4.41	40.86
Sept.,	"	822.0	5.09	41.84
Oct.,	"	790.5	4.96	39.21
Nov.,	"	791.4	5.02	39.73
Dec.,	"	789.4	5.15	40.65
Jan.,	1918	849.9	5.45	46.32
Feb.,	"	759.2	5.16	39.17
Mar.,	"	795.1	5.32	42.30
Apr.,	"	695.6	5.43	37.77
May,	"	701.3	5.47	38.36
June 20,	"	454.2	5.26	23.89
Total		9586.7	5.04 Av.	483.10

OWNER'S STATEMENT OF FEED

June—84 lbs. grain; 22 lbs. bran, 8 lbs. corn meal, 6 lbs. Ajax Flakes, 28 lbs. Schumacher Feed, 20 lbs. oil meal; 30 lbs. beet pulp, 50 lbs. ensilage, green alfalfa and pasture.

July—15 lbs. grain daily of 3 lbs. each bran, Schumacher Feed, cottonseed meal, and oil meal, 1 lb. corn meal, and 2 lbs. Ajax Flakes; 2 lbs. beet pulp, green oats and peas, green alfalfa.

Aug.—15 lbs. grain daily of 3 lbs. each bran, Schumacher Feed, cottonseed meal, and oil meal, 2 lbs. corn meal, and 1 lb. Ajax Flakes; 3 lbs. beet pulp, green corn and green alfalfa.

Sept.—15 lbs. grain daily of 3 lbs. each bran, cottonseed meal, and oil meal, 2 lbs. corn meal, and 4 lbs. Schumacher Feed; green corn and green alfalfa.

Oct.—Same grain ration as September; 3 lbs. beet pulp, 25 lbs. ensilage, 8 lbs. alfalfa.

Nov.—15 lbs. grain daily of 3 lbs. each bran, Schumacher Feed, cottonseed meal, and oil meal, 2 lbs. corn meal, and 1 lb. gluten; 30 lbs. each roots and ensilage, 8 lbs. alfalfa.

Dec.—16 lbs. grain daily of 3 lbs each bran, Schumacher Feed, cottonseed meal, and oil meal, 2 lbs. corn meal, and 1 lb. each ground oats and Ajax Flakes; 3 lbs. beet pulp, 20 lbs. roots, 25 lbs. ensilage, 8 lbs. alfalfa.

Jan.—Same grain ration as November; 3 lbs. beet pulp, 20 lbs. each, roots and ensilage, 8 lbs. alfalfa.

Feb.—15 lbs. grain daily of 3 lbs. each bran, Schumacher Feed, cottonseed meal, and oil meal and 1 lb. each corn meal, Ajax Flakes, and gluten; 3 lbs. beet pulp, 20 lbs. each roots and ensilage, 8 lbs. alfalfa.

Mar.—15 lbs. grain daily of 3 lbs. each bran, cottonseed meal,

and oil meal, 1 lb. each corn meal and ground oats, and 2 lbs. each Schumacher Feed and gluten; 3 lbs. beet pulp, 15 lbs. roots, 25 lbs. ensilage, 8 lbs. alfalfa.

April—16 lbs. grain daily of 3 lbs. each bran, Schumacher Feed, cottonseed meal, and oil meal and 2 lbs. each corn meal and Brewers' Grains; 3 lbs. beet pulp, ensilage and alfalfa.

May—12 lbs. grain daily of equal parts bran, Schumacher Feed, cottonseed meal, and oil meal; 3 lbs. beet pulp, 25 lbs. ensilage, 8 lbs. alfalfa.

June—Same grain ration as May; 3 lbs. beet pulp, green oats and peas, green alfalfa.

JOHN Q.'S MAY ROSE 57550

JOHN Q.'S MAY ROSE 57550, A. R. 6290, owned by Henry H. Sage of Albany, New York, earns eighth place among the 1960 heifers that have completed records in class G up to the present time. Every year, bringing in more than one thousand new records, raises the standard and requirements for entry to any of the Class Leaders. Three and one-half years ago the record of John Q.'s May Rose 57550 with its 12447.20 pounds of milk and 684.03 pounds of butter fat would have given her second place in her class, and would have been out ranked only by Dolly Dimple 19144, with her record that stood so long at the head.

Within the last few years what were formerly "big records" have had to recede and the possibilities of development along the lines of production are still in the future. When we consider that this heifer, bred to freshen at practically two years old, gave an average of over half a ton of milk every month throughout her year we grasp some idea of her work. In this connection it must also be noted that this was milk of fine quality, testing 5.5 per cent. During her first three months she gave an average daily yield of over forty pounds of milk and two pounds of butter fat. In her twelfth month we find her still giving one and one-half pounds of butter fat daily.

She was bred by Chas. H. Jones at Fillmore Farms, Wellesley Farms, Massachusetts, and was sired by John Q. of Edgewater 20967, A. R., a son of Imp. Holden IV. 12179, A. R. She exceeded by nearly two hundred pounds the record of her dam with 497.21 pounds of butter fat in class D. It is most encouraging to the breeder when the daughters exceed their dams as it indicates progress in the right direction.

A detailed statement of breeding, yield and feed is given below:

Owner's Statement of Feed

May—13.1 lbs grain daily to the 15th of 2 lbs. each bran and ground oats, .5 lbs. corn meal, .6 lb. oil meal, and 8 lbs. of the following mixture; 50 lbs. each bran, corn meal, cottonseed meal, and oil meal, 160 lbs. Ajax Flakes, then 13.5 lbs. of 2.2 lbs. each bran and ground oats, .5 lb. corn meal, .6 lb. oil meal, and 8 lbs. same mixture; 3 lbs. beet pulp to the 15th then 4.5 lbs., 15 lbs. beets, alfalfa.

June—Same grain ration as given to May 15th; 3 lbs. beet pulp, pasture.

July—15 lbs. grain daily, 2.5 lbs. each bran and ground oats, .5 lb. each corn meal and oil meal, and 9 lbs. same mixture as May; 3 lbs. beet pulp, green oats and pasture.

Aug.—13 lbs. grain daily, 2 lbs. each bran and ground oats .5 lb. each corn meal and oil meal, and 8 lbs. of the following mixture; 50 lbs. each bran, corn meal, cottonseed meal, and oil meal, 160 lbs. Distillers' Grains; 3 lbs. beet pulp, 15 lbs. beets, green corn and green alfalfa.

Sept.—Same grain ration as August; 3 lbs. beet pulp, 15 lbs. beets, green corn and alfalfa.

Oct.—13 lbs. grain daily to the 10th of 2 lbs. each bran and ground oats, .5 lbs. each corn meal and oil meal, 1 lb. gluten, and 7 lbs. same mixture as August, then 15 lbs. of 12.5 lbs. each bran and ground oats, .5 lbs. each corn meal and oil meal, 1 lb. gluten, and 8 lbs. same mixture; .5 lb. molasses, 3 lbs. beet pulp, 15 lbs. beets, ensilage and alfalfa.

Nov.—Same grain ration as last of October; .5 lb. molasses, 3 .bs. beet pulp, 15 lbs. beets, 18 lbs. ensilage, alfalfa.

Dec.—13.5 lbs. grain daily, 2 lbs. each bran and ground oats, .75 lb. each corn meal and oil meal, 1 lb. gluten, and 7 lbs. same mixture as August; .5 lb. molasses, 4.5 lbs. beet pulp, 18 lbs. each beets and ensilage, alfalfa.

Jan.—Same grain ration as December; .5 lb. molasses, 6 lbs. beet pulp, ensilage and alfalfa.

Feb.—Same grain ration as December; 4 lbs. beet pulp. ensilage and alfalfa.

Mar.—13.5 lbs. grain daily, 2 lbs. each bran and ground oats, 1 lb. each gluten and cottonseed meal, .5 lb. oil meal, and 7 lbs. same mixture as August; 4.5 lbs. beet pulp, ensilage and alfalfa.

Apr.—Same grain ration as March; 4 lbs. beet pulp, beets, ensilage and alfalfa.

Breeding of John Q.'s May Rose 57550 A. R. 6290

Sire—John Q. of Edgewater 20967.
Sire—Imp. Holden IV. 12179 A. R.
Dam—Imp. Ma Charmante 6th 31925 A. R. 1995.

Dam—Fillmore's May Rose 43455 A. R. 5489.
Sire—Yeoman's King of the May 17053 A. R.
Dam—Fillmore's Mary May 34295 A. R. 2640.

Breeder, Charles H. Jones, Wellesley Farms, Mass.

Owner, Henry M. Sage, Albany, N. Y.

Born, Mar. 21, 1915. Calved, Apr. 16, 1917. Served, Jan. 31, 1918.

Supervised by Cornell Agricultural Experiment Station, Ithaca, N. Y.

Official Year's Record, Class G

		Butter Fat	
	Milk lbs.	%	lbs.
May 1, 1917	1282.3	5.05	64.76
June, "	1268.1	5.05	64.04
July, "	1159.5	5.02	58.21
Aug., "	1090.9	4.73	51.60
Sept., "	1092.1	5.63	61.49
Oct., "	1126.8	5.53	62.31
Nov., "	1072.3	5.50	58.98
Dec., "	1018.3	5.61	57.13
Jan., 1918	878.3	6.98	61.31
Feb., "	722.4	5.92	42.77
Mar., "	890.4	5.92	52.71
Apr. 30, "	845.8	5.76	48.72
Total	12447.2	5.50 Av.	684.03

BROWN EYES OF ANNA DEAN FARM 46952

Produces 836.48 Pounds of Fat

IT is now three years since Anna Dean Farm, Barberton, Ohio, made the world's record with Murne Cowan 19597, and 24008 pounds of milk and 1098.18 pounds of butter fat is still the high mark for Guernseys. Of late this farm, which has the largest herd of Guernseys in existence, has been rather resting on its laurels and making no efforts at large records.

That there are many cows in the herd capable of making big records is shown by the one recently completed by Imp. Brown Eyes of Anna Dean Farm 46952, This cow, without any forcing, finished her year with 13908.6 pounds of milk and 836.48 pounds of butter fat. While her highest month shows but slightly over 1600 pounds of milk and eighty pounds of butter fat, she is a very persistent producer and high tester, her average for the year being 6.01 per cent. and her lowest for any month 5.04 per cent. This very desirable Guernsey trait is a great help in making large butter fat records.

Imp. Brown Eyes of Anna Dean Farm 46952 is a daughter of Surprise 2054 P. S., an Island bull with twelve daughters in the Advanced Register, showing an average of 559.80 pounds of butter fat, all but three being made in the younger classes. The grandsire of Imp. Brown Eyes of Anna Dean Farm 46952, on both her sire's and dam's side, is Taylor's Nelson 1775 P. S., with four Advanced Register daughters.

Imp. Brown Eyes of Anna Dean Farm 46952 has recently been purchased by Louis McL. Merryman, and is now under test at his Gerar Stock Farm in Cockeysville, Maryland. She freshened June 11, 1918, and began her year on June 14. While it is too early to figure on her record at this time it is reasonable to expect that she will out-distance, by a liberal margin, her former record.

She has two promising daughters. One, Governor's Brown Eyes of Anna Dean Farm 60385, born April 2, 1915, sired by Rita Spotswood's Governor 18018, is owned by O. C. Barber, proprietor of the Anna Dean Darm and a second heifer, Goldseeker's Star of Anna Dean Farm 74580, born March 24, 1917, sired by Imp. Goldseeker of Anna Dean Farm 26106, has recently been purchased by J. C. Haartz for his Albamont Farms at Campton, New Hampshire.

Pencoyd "Doings"

(Continued from page 125)

their year's work in June, namely Red Rose of Pencoyd 2d 62132 and Nella Jay 7th 62540, the latter being a three-quarter sister to Pencoyd's Golden May Secret 39626, for which Mr. Dupee paid $10,100, the record price for the breed. Red Rose of Pencoyd 2d 62132 made during the year as a three and a half year old 12759.1 pounds of milk and 593.99 pounds of fat She traces seven tines to May Rose 2d 3251 P. S. and carries over 20 per cent. of May Rose blood. She is out of Red Rose of Pencoyd 36494 which in turn is by Imp. Golden Secret 12599 and out of Langwater Early Rose 19145, a daughter of Imp. King of the May 9001 A. R. Otto W. Post of Ensenore, New York, purchased from us recently a son of Red Rose of Pencoyd 2d 62132, by Apollo of Rich Neck 27937, to place at the head of his well known herd.

Nella Jay 7th 62540, with a record of 12359.1 pounds of milk and 584.10 pounds of fat in class F holds the second highest heifer record in our herd, the only one to beat her being Nella Jay 4th 38233 which made 14772 pounds of milk and 726 pounds of fat as a two year old. Nella Jay 7th 62540 did not set the world afire by her work, but she did further demonstrate the wonderful staying ability of the Nella Jay family. Her best day's milk yield was 37.6 pounds and in her last month on test, she was still giving over thirty pounds a day. She is a heifer of great size and capacity and resembles greatly her dam Nella Jay 16480 as well as the other six Nella Jays now members of the herd, a full account of which was printed in the JOURNAL recently.

T. W. AND I. W. ROBERTS.

The Waukesha Stock Farms

(Continued from page 128)

ters and information, compile pedigrees, and in other ways relieve Mr. Fox of the drudgery of merely routine work.

Mr. Fox has been one of the active members of the Waukesha County Guernsey Breeders' Association. During the eleven years he has been a member of the Association, he held office continually, and for seven years he has been the secretary. He holds the office of secretay at the present time, and is also the secretary of the Waukesha County Live Stock Breeders' Association, an organization which financed the building of a commodious cattle barn in the city of Waukesha and which in other ways works for the betterment of Waukesha county live stock. Mr. Fox is also a member of his local school board and the Town Council of Defence. From the progress Mr. Fox has made within the past few months with his farm and herd, much can be expected from him in the future.

His young son, Frank, Jr., is taking a great interest in the Guernseys, and Mr. Fox is making every endeavor to foster this interest, so that he may some day continue the work so well begun.

CORA'S BEATRICE 24808 A. R. 1405

Records: 7476.6 lbs. of milk; 368.27 lbs. of butter fat, class F
12286.3 " " " 676.31 " " " " " A

Sire—Imp. Cora's Governor of Chilmark 8971 Dam—Beatrice Galore 19251

Owned by George W Wilder, Redlands, California

FRANK GICK'S GUERNSEYS

IN the month of November, 1900, there was a foreclosure sale of an abandoned farm, consisting of 110 acres of land, in the town of Greenfield, Saratoga County, New York, known as the "Mabbett Homestead." This farm was purchased by Frank Gick of Saratoga Springs, the farm being located four miles west from the city. After Mr. Gick had purchased the farm a severe storm struck the place—fences were blown down and a part of the roof blown off from the wagon house. The place was desolation personified. The only thing of real value was a timber lot of white pine of about seven acres which timber still is standing.

The following spring, a tenant was secured for the place and the process of repairing was commenced by roofing the buildings. Two cows and a calf constituted the dairy herd, and scarcely enough hay was produced to feed them and a team of horses.

In 1903, seventy-three additional acres were purchased, and in 1904, twenty-nine additional acres were purchased, making a farm of 212 acres.

There is a large swamp pasture of about thirty acres, which is being bushed over with the intention of draining and making it into a meadow. Considerable ditching will have to be done but the land is fertile.

The buildings have all been remodeled and are an attractive set as the photograph shows. The poultry houses, the incubator house and tool house and granary do not show in the picture.

The main barn and stable is 30x95; at the left is a building 18x30, known as the bull and calf pen, where the herd bull and young calves are kept. In the center is the water tank, for which the water is supplied by two rams about 1100 feet away. In the winter tank heaters are used, and when the cattle are not drinking the doors are closed. A good supply of pure water is had all the time.

Two silos are seen—one 14x26, and the other 10x26. To the extreme right is a manure pit 13x20, with a carrier direct from the stable. The west end of the pit is closed when the carrier is not being used, and on the north and south sides are sliding doors from which the manure can be pitched into the spreader. The building is completely enclosed so as not to permit the snow and rain getting in. The foundation is concrete three feet high, and the bottom is of concrete.

The ice house and milk house is at the left. The house is across the road, and a young fruit orchard of about three acres is south of the house.

The present herd bull is The Quest of Follyland 2d 34842, a grandson of Questa Bloom of Langwater 27856 with 630.16 pounds of fat and Langwater Puritan 14252. The herd bull has received ordinary care, and was three years old June 2, 1918. The sire of his dam is Masher Golden 16294, a grandson of Imp. Masher Galore 8572 now owned by Clarence H. Mackay of Roslyn, New York.

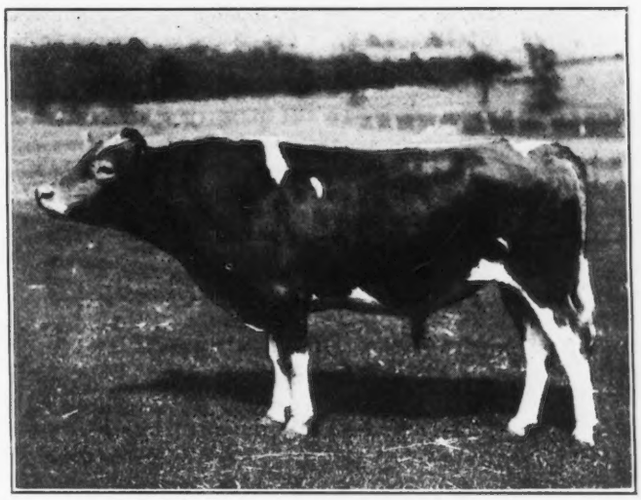

QUEST OF FOLLYLAND 2d 34842
Sire—The Quest of Fellyland 23812 Dam—Florence of Greenfield 43576
Owned by Frank Gick, Saratoga Springs, N. Y.

Outside of the present herd bulls, Masher Golden 16294 and Masher Golden 3d 22594, there was another bull used, Sam Frasa 13443, for one season only.

The first female purchased was Frederick's Castelpolly 25886. In 1908 and 1909, two calves were purchased, Alice of Edgewater 25620 and Blanche of Edgewater 25621. Both were granddaughters of Imp. Raymond of the Preel 11353 From that beginning the herd now consists of twenty-two registered Guernsey cows, heifers and calves, the herd bull and a bull calf, making a total of twenty-four pure breds, besides about eight grades. The bull calves are readily disposed of to the farmers, as soon as dropped. No heifer calves are being sold. It is the intention to build up a pure bred herd of Guernseys of about thirty head, that being about the capacity of the stables.

The milk is sold at wholesale in the city of Saratoga Springs.

The cattle receive good care but no work has been done in the line of Advanced Register testing. There is a large demand for heifer calves, but none, if any, are to be had in this locality.

HOUSE AND BUILDINGS OWNED BY FRANK GICK, SARATOGA SPRINGS, NEW YORK

The Cherubs for Type and Production

(Continued from Page 129

grand champion at the last two National Dairy Shows. In addition, two other sons, Pine Blossom's Cherub 44600 and Cherub's Prince 41543, won first in the junior and second in the senior calf classes at the 1917 National; while his daughters were annexing the ribbons in the female classes. Imp. Hayes Express 9th 67866 and Imp. Hayes Express 8th 44982 were second and third among the four year olds. Imp. Hayes Mabel 67870 won the three year old class, while Cherub's Rose of the Prairie 54718 ranked below her stable mate in the two year olds. Cherub's Lilly La Pine 63439 also won the blue in the senior yearlings. These winnings may be the better appreciated when it is recalled that seventeen exhibitors showing 127 head were present at the last National Dairy Show.

Credit is due Imp. Hayes Cherub 2d 25147, however, not alone on his individuality and that of his offspring, since his daughters are proving themselves to be worthy producers. One of these, Imp. Hayes Mabel 67870, grand champion at Waterloo in 1917—after freshening in England in April—was imported and started on test in July 1916. During the show season she won first consistently in her class, including the National Dairy Show, traveling over 7000 miles after calving, carrying a calf 225 days and produced 10975 pounds of milk, 516.56 pounds of fat as a two year old, a very remarkable performance. The first six Advanced Register daughters of Imp. Hayes Cherub 2d have produced at three years of age and under, from 504 to 648 pounds of fat, which, coupled with their individuality, makes Imp. Hayes Cherub 2d 25147 one of the outstanding bulls of the Guernsey breed.

Ladysmith's Cherub 30760, this year's champion, also carries the inheritance necessary to insure ample milk production. His dam is Imp. Ladysmith of the Isle 28355, which was first prize two year old at a number of state fairs. Under very unfavorable conditions she produced 510 pounds of fat on yearly test at three years as well as producing outstanding individual calves. She is out of Ladysmith III. 6766 P. S., one of the good cows on the Island, and sired by Imp. Raymond of the Preel II. 13381, which has twelve daughters in the Advanced Register, while his sire has fifteen Advanced Register daughters.

This combination of breeding, together with that which Imp. Hayes Cherub 2d 25147 carried, will make Ladysmith's Cherub 30760 one of the best known Guernsey bulls of the future when the production of his daughters becomes evident.

—Professor L. S. Gillette

Advanced Register Records Completed and Approved From July 1 to July 13, 1918

These records are made on the two day test basis except where especially noted

Clio of Genesee 34661, A. R. 6341, owned by John H. Firth, Lewiston, Minn., Record:—10942.4 lbs. milk; 554.64 lbs. b. f. 6 yrs. old. 1 day test.

Imp. Rosette II. du Grande Bel 39457, A. R. 6342, owned by Borden's Con densed Milk Co., Earlville, N. Y. Record:—9457.4 lbs. milk; 427.40 lbs. b. f. 6 yrs. 2 mos. old.

Mixter Queen of Hardwick 62966, A. R. 6343, owned by Est. George Mixter, Hardwick, Mass., Record:—8607.9 lbs. milk; 385.38 lbs. b. f. 2 yrs. 6 mos. old.

Mary's Maypole 42143, A. R. 6344, owned by Rush Taggart, New Canaan, Conn. Record:—9291.8 lbs. milk; 394.77 lbs. b. f. 4 yrs. 6 mos. old.

Anchor Blossom 58110, A. R. 6345, owned by Henry S. Hale, Dixville Notch, N. H. Record:—10109.1 lbs. milk; 502.80 lbs. b. f. 3 yrs. 5 mos. old.

Muriel of Arcadia 33326, A. R. 6346, owned by Henry S. Hale, Dixville Notch, N. H. Record:—7712.4 lbs. milk; 399.45 lbs. b. f. 6 yrs. 11 mos. old.

Primrose of Riverview 57523, A. R. 6347, owned by Seymour A. Merriman, Fort Atkinson, Wis., Record:— 9821.8 lbs. milk; 523.05 lbs. b. f. 2 yrs. 2 mos. old.

Joker's Queen 52405, A. R. 6448, owned by Seymour A. Merriman, Fort Atkinson, Wis. Record:—10055.5 lbs. milk; 468.22 lbs. b. f. 3 yrs. old.

Dewdrop of Riverview 57524, A. R. 6349, owned by Seymour A. Merriman, Fort Atkinson, Wis. Record:—10691.3 lbs. milk; 566.08 lbs. b. f. 2 yrs. 3 mos. old.

Heatherbloom 26840, A. R. 6350, owned by A. O. Oleson, Livingston, Wis. Record:—9001.3 lbs. milk; 428.78 lbs. b. f. 8 yrs. 5 mos. old.

Jessie's Maple Glen Queen 41045, A. R. 6351, owned by L. L. Coggshall, Locke, N. Y. Record:—9098.2 lbs. milk; 486.68 lbs. b. f. 5 yrs. 1 mo. old.

Glenwood Queen Fay 50622, A. R. 6352, owned by Cornell University, Ithaca, N. Y. Record:—8440.7 lbs. milk; 482.46 lbs. b. f. 3 yrs. 7 mos. old.

Red Rambler 53228, A. R. 6353, owned by O. W. Lehmann, Lake Villa, Ill. Record:—8528.6 lbs. milk; 430.26 lbs. b. f. 3 yrs. old.

Melilla 28090, A. R. 6354, owned by O. W. Lehmann, Lake Villa, Ill. Record:—10000.6 lbs. milk; 431.64 lbs. b. f. 8 yrs. 1 mo. old.

Florham Daphne 56565, A. R. 6355, owned by Mrs. George E. Holton, Catasauqua, Pa. Record:—9006.8 lbs. milk; 438.68 lbs. b. f. 2 yrs. 5 mos. old. (1 day test).

Imp. Dart of Sarnia 66597, A. R. 6356, owned by M. B. Goff, Sturgeon Bay, Wis. Record:—8892.7 lbs. milk; 387.84 lbs. b. f. 4 yrs. old.

Clara of Oak Lawn 41911, A. R. 6357, owned by Harry H. Brown, Eau Claire, Wis. Record:—8315.7 lbs. milk; 471.04 lbs. b. f. 4 yrs. 9 mos. old. (1 day test).

Imp. Mera of les Prevosts 44563, A. R. 6358, owned by Frank P. Frazier, Ipswich, Mass. Record:—9593.8 lbs milk; 51801 lbs. b. f. 12 yrs. 11 mos. old.

Fillmore's Queen of the May 57551, A. R. 6359, owned by Charles H. Jones, Wellesley Farms, Mass. Record:—8952.1 lbs. milk; 478.58 lbs. b. f. 2 yrs. 1 mo. old.

Shirley Glenwood 53057, A. R. 6360, owned by August Morlock, Watervliet, Mich. Record:—9538.1 lbs. milk; 407.82 lbs. b. f. 2 yrs. 11 mos. old.

Imp. Bittersweet of Sarnia 50458, A. R. 6361, owned by M. B. Goff, Sturgeon Bay, Wis. Record:—8305.6 lbs. milk; 395.24 lbs. b. f. 4 yrs. 5 mos. old.

Magnet of Tarbell Farms 50180, A. R. 6362, owned by Gage E. Tarbell, Smithville Flats, N. Y. Record:—9247.5 lbs. milk; 519.46 lbs. b. f. 3 yrs. 5 mos. old.

Radium's Careno, 23640, A. R. 6363,owned by J. S. Denman & Son, Fredericktown, Ohio. Record:—7443.1 lbs. milk; 384.00 lbs. b. f. 9 yrs. 7 mos. old.

Waddington Muress 52938, A. R. 6364, owned by Myron A. Wick, Cleveland, Ohio. Record:—10256.0 lbs. milk; 446.17 lbs. b. f. 2 yrs. 10 mos. old.

Prim of Flying Hill 56134, A. R. 6365, owned by Miss Caroline Archer, Reading, Pa. Record:—6473.8 lbs. milk; 302.26 lbs. b. f. 2 yrs. 4 mos. old (1 day test).

Imp. Osseo's Lady Bird II. 50344, A. R. 6366, owned by Joe Speidel, Jr., Elm Grove, W. Va. Record:—8787.8 lbs. milk; 441.39 lbs. b. f. 3 yrs. 7 mos. old.

Imp. Primrose of the Vrangue Manor 53800, A. R. 6367, owned by Joe Speidel, Jr., Elm Grove, W. Va. Record:—11166.0 lbs. milk; 518.22 lbs. b. f. .4 yrs. 1 mo. old.

Imp. Princess Muriel of Kent 53957, A. R. 6368, owned by Joe Speidel, Jr., Elm Grove, W. Va. Record:—8072.9 lbs. milk; 458.19 lbs. b. f. 5 yrs. 11 mos. old.

Brenda M. 41816, 6369, owned by Borden's Condensed Milk Co., Earlville, N. Y. Record:—8790.9 lbs. milk; 485.81 lbs. b. f. 5 yrs. old.

Imp. Bridesmaid of Edgemoor 58894, A. R. 6370, owned by W. H. Dupee, Santee, Cal. Record:—8298.6 lbs. milk; 407.39 lbs. b. f. 2 yrs. 8 mos. old.

Jessy Rose of Edgemoor 52580, A. R. 6371, owned by W. H. Dupee, Santee, Cal. Record:—9676.5 lbs. milk; 614.50 lbs. b. f. 3 yrs. 10 mos. old.

Imp. Donnington Jesebel 37080, A. R. 6372, owned by W. H. Dupee, Santee, Cal. Record:—13219.3 lbs. milk; 719.00 lbs. b. f. 8 yrs. 2 mos. old.

Show Girl of Edgemoor 58898, A. R. 6373, owned by W. H. Dupee, Santee, Cal. Record:—8733.3 lbs. milk; 462.56 lbs. b. f. 2 yrs. 7 mos. old.

Imp. Petite of Edgemoor 59117, A. R. 6374, owned by W. H. Dupee, Santee, Cal. Record:—10520.8 lbs. milk; 530.09 lbs. b. f. 2 yrs. 3 mos. old.

Lady Glenwood of Minot 59312, A. R. 6375, owned by E. S. Person, Minot, N. D. Record:—6771.4 lbs. milk; 375.50 lbs. b. f. 2 yrs. old (1 day test).

Freia of Thorn Hill 56353, A. R. 6376, owned by August Ziesing, Deerfield, Ill. Record:—7267.2 lbs. milk; 412.59 lbs. b. f. 2 yrs. 3 mos. old.

Gladys of Koshkonong Place 3d 55183, A. R. 6377, owned by A. R. Hoard, Fort Atkinson, Wis. Record:—7855.5 lbs. milk; 376.04 lbs. b. f. 2 yrs. 5 mos. old.

Kaloolah's Maid's Valentine 60497, A. R. 6378, owned by The Ohio State University, Columbus, Ohio. Record:—7053.0 lbs. milk; 348.53 lbs. b. f. 2 yrs. 1 mo. old.

Maes Mawr Lady 51777, A. R. 6379, owned by Franklin Land & Timber Co., Janesville, Wis. Record:—10649.9 lbs. milk; 532.84 lbs. b. f. 3 yrs. 3 mos. old.

Raymond's VIII's France of Lewison, 36505 A. R. 6380, owned by William R. West, New Bedford, Mass. Record:—8417.1 lbs. milk; 373.30 lbs. b. f. 6 yrs. 1 mo. old.

Imp. Daisy VII. of the Vauxbelets 53655, A. R. 6381, owned by R. H. Dutton, Colmar, Pa. Record:—6952.0 lbs. milk; 345.01 lbs. b. f. 3 yrs. 3 mos. old.

Imp. Dora of les Cotils 67003, A. R. 6382, owned by C. Christensen, La Crosse, Wis. Record:—7327.7 lbs. milk; 350.23 lbs. b. f. 2 yrs. 8 mos. old.

Imp. Lil's May Rose of the Forgettes 67001, A. R. 6383, owned by C. Christensen, La Crosse, Wis. Record:—7718.3 lbs. milk; 425.75 lbs. b. f. 2 yrs. 11 mos. old.

Fannie Preel 54386, A. R. 6384, owned by Math Michels, Peebles, Wis. Record:—5667.8 lbs. milk; 319.33 lbs. b. f. 2 yrs. 5 mos. old (1 day test).

Merry May Antoinette 59778, A. R. 6385, owned by J. I. France, Port Deposit, Md. Record:—5287.0 lbs. milk; 308.1 lbs. b. f. 2 yrs. 1 mo. old.

Lillian of Locust Lane 72527, A. R. 6386. owned by Louis McL. Merryman, Cockeysville, Md. Record:—8573.4 lbs. milk; 466.15 lbs. b. f. 4 yrs. old.

King Regent's Fanny of Allenwood 58290, A. R. 6387, owned by C. C. Allen, Kenosha, Wis. Record:—7743.4 lbs. milk; 347.64 lbs. b. f. 2 yrs. 1 mo. old.

Golden Sunbeam of Fern Ravine 56800, A. R. 6388, owned by Anton O. Berge, Valders, Wis. Record:—8041.1 lbs. milk; 486.18 lbs. b. f. 2 yrs. 5 mos. old.

Brookmead's Dairymaid 55397, A. R. 6389, owned by Frank Graham Thomson, Devon. Pa. Record:—9586.7 lbs. milk; 483.10 lbs. b. f. 2 yrs. 8 mos. old.

Coquette's Queen 42142, A. R. 6390, owned by Rush Taggart, New Canaan, Conn. Record:—6918.2 lbs. milk; 352.68 lbs. b. f. 4 yrs. 6 mos. old.

Diantha of Two Rivers 52328, A. R. 6391, owned by H. P. Hamilton, Two Rivers, Wis. Record:—12189.6 lbs. milk; 584.61 lbs. b. f. 3 yrs. 8 mos. old.

Jean DuLuth Coronet 52816, A. R. 6392, owned by Jean DuLuth Farm, Duluth, Minn. Record:—12603.9 lbs. milk; 580.61 lbs. b. f. 3 yrs. 4 mos. old.

Snow Dear of Mound City 53938, A. R. 6393, owned by Charles A. Wilkins, Platteville, Wis. Record:—7653.5 lbs. milk; 469.64 lbs. b. f. 3 yrs. old.

Ma Chere Milk Maid 55852, A. R. 6394, owned by S. M. Shoemaker, Eccleston, Md. Record:—8095.6 lbs. milk; 422.77 lbs. b. f. 2 yrs. 7 mos. old.

The Duchess of Sunset Lodge 27684, A. R. 6395, owned by Mervin Eby, Wakarusa, Ind. Record:—8709.0 lbs. milk; 386.76 lbs. b. f. 8 yrs. 3 mos. old.

Sweet Bell 44509, A. R. 6396, owned by Mervin Eby, Wakarusa, Ind. Record:—8785.0 lbs. milk; 424.65 lbs. b. f. 4 yrs. 2 mos. old.

Imp. La Gachere V. 54315, A. R. 6397, owned by George Wood, Wawa, Pa. Record:—6991.2 lbs. milk; 372.27 lbs. b. f. 3 yrs. 11 mos. old (1 day test).

Imp. Ena of Sarnia 65403, A. R. 6398, owned by Victor F. Lawson, Green Lake, Wis. Record:—8780.1 lbs. milk; 533.77 lbs. b. f. 3 yrs. 1 mo. old.

Mary Girl 72827, A. R. 6399, owned by Robert & Herbert Scoville, Taconic, Conn. Record:—6198.5 lbs. milk; 303.12 lbs. b. f. 2 yrs. 9 mos. old.

Imp. May Blossom of the Isle 49274, A. R. 6400. owned by Gage E. Tarbell, Smithville Flats, N. Y. Record:—9252.0 lbs. milk; 506.87 lbs. b. f. 4 yrs. 9 mos. old.

Bulls Admitted to the A. R. From July 15 to August 1, 1918 by Daughters Whose A. R. Numbers Appear in Brackets.

Sir Madrid 12863, A. R. (3237-6346).

Joker of Riverside 21447, A. R. (6347-6348).

Royal Duke of Waukesha 13168, A. R. (6302-6357)

Governor of the Jaonnets (R. G. A. S. 1451 P. S.) A. R. (1009-6358).

John Q. of Edgewater 20967, A. R. (6290-6359).

Selma of Pinehursy 3d's Main Stay 20692, A. R. (6234-6365).

Imp. Osseo IV. 28601, A. R. (4175-6366).

Benbow of Warren Wood (1801 E. G. H. B.) A. R. (3423-6372).

Storm King III. (R. G. A. S. 2835 P. S.) A. R. (5095-6374).

Bonnie Fantine's Glenwood 14601, A. R. (4908-6375).

Patient Prelate 15547, A. R. (5693-6385).

Old Abe 16631, A. R. (5910-6388).

Langwater Royal Master 23663 A. R. (6125-6389).

Yeksa of Busy Dell 17679, A. R. (6307-6396).

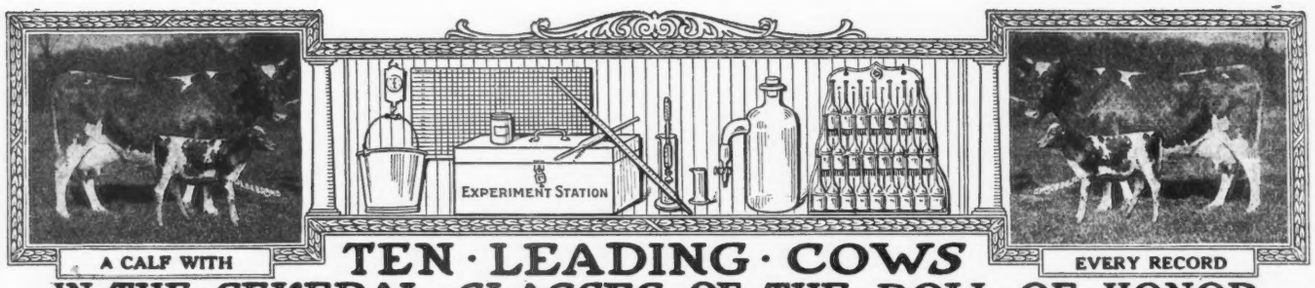

TEN · LEADING · COWS IN · THE · SEVERAL · CLASSES · OF · THE · ROLL · OF · HONOR

CLASS AA—FIVE YEARS AND OVER

	Lbs. Milk	Lbs B. Fat		Lbs. Milk	Lbs B. Fat
Benton's Lady Chesterbrook of Ingleside 28672 A. R. 2714	13305.1	690.69	Alma Ethel 33964 A. R. 2707	12660.6	621.21
Imp. President's Italia 29151 A. R. 2147	14053.4	684.32	Selma of Pinehurst 14521 A. R. 325	9593.1	615.97
Imp. Rose des Houards 59th 44975 A. R. 3901	14265.4	664.09	Golden Maid of Maple Lane 36736 A. R. 5402	13038.0	614.96
Imp. Sarkie II. of le Bourg 34243 A. R. 2390	12843.1	656.52	Sagesta 15531 A. R. 3593	11497.4	605.20
Masher's Golden of Birchwood 32340 A. R. 2030	15397.0	649.23	Pearl of Pomeroy 40325 A. R. 4769	11798.9	583.67

CLASS BB—FOUR AND ONE-HALF TO FIVE YEARS

Imp. Wyebrook Rose 69245 A. R. 6186	14872.1	710.21	Nivolette of Harbor Hill 52936, A. R. 4798	11954.5	498.63
Imp. Pretoria 14443 A. R. 73	11528.8	595.35	Lucretia's Daughter 11256 A. R. 3	11084.6	489.60
Imp. Les Chevalier's Primrose 33107 A. R. 2748	11465.4	528.18	Imp. Rosy IV. of the Camp Joinet 40087 A. R. 4846	10493.5	481.44
Imp. Maid of Tranquil Dale 3d 48509 A. R. 3697	10005.6	525.90	Rancho Morning Rose 40298 A. R. 4668	10290.0	469.55
Comus Queenie 22399 A. R. 1472	9395.8	522.50	Woodlawn's Cora 2d 40426 A. R. 5902	9423.1	456.17

CLASS CC—FOUR TO FOUR AND ONE-HALF YEARS

Linden Girl of Harbor Hill 3d 58625 A. R. 4651	15032.9	785.89	Druce's May Queen 45294 A. R. 4487	10441.5	549.01
Belle of Canandaigua 44832 A. R. 4534	11965.0	616.05	Princess Milk Maid 38668 A. R. 3976	11084.3	536.25
Florestine's Triumph 43486 A. R. 4350	10409.2	599.46	Lucile of the Ridge 36580 A. R. 4461	8216.4	504.61
Little Beauty 2d 45221 A. R. 5518	10398.7	577.56	Imp. Honeymoon II. of the Fountain 23567 A.R.1954	9962.3	482.84
Spotswood Daisy Pearl 17696 A. R. 790	11570.7	572.67	The Second Dame 54564 A. R. 6214	9972.2	481.57

CLASS DD—THREE AND ONE-HALF TO FOUR YEARS

Clare of Gerar 49122, A. R. 4733	13782.9	637.76	Imp. Hotton's Nelly III. 22562 A. R. 901	8675.6	510.49
Imp. Wintershill Meg 2d 48506 A. R. 3824	12347.2	583.33	Imp. Hayes Friquet 2d 44979 A. R. 3900	9470.7	504.58
Imp. Grand Fort Pride III. 60614 A. R. 6003	11434.3	570.33	Imp. Cambrian Princess 14446 A. R. 87	7234.6	457.07
Buttercup of Geneva 41957 A. R. 5705	9718.9	561.39	Mary Ladd 46306 A. R. 6209	8397.4	443.85
Imp. Dewdrop III. of the Hall 35221 A. R. 3717	9780.2	519.30	Imp. Dusky of Sarnia 59351 A. R. 4854	7974.9	426.70

CLASS EE—THREE TO THREE AND ONE-HALF YEARS

*Jean DuLuth Coronet 52816 A. R. 6392	12603.9	580.61	Sunday's Tabernacle of Overland View 41858 A. R. 5215	8342.9	486.11
Tricksey's Glenwood Girl 49110 A. R. 6216	10392.1	575.11	Selma of Pinehurst 4th 25703 A. R. 1235	8819.6	476.76
Molly Rose O. D. 50617 A. R. 6210	10397.6	563.74	Dairymaid of Elm Place 14197 A. R. 19	9045.8	473.48
Imp. Fan IV. of the Croute 28519 A. R. 2442	11872.8	539.34	Daisy of Oakwood 49838 A. R. 3775	8303.7	462.27
Trixy of the Ridge 42583 A. R. 4579	9557.0	537.38			
Cora of Gerar 48309 A. R. 4706	11127.8	530.15			

CLASS FF—TWO AND ONE-HALF TO THREE YEARS

La Verne of Birchwood 54188 A. R. 6141	11301.6	545.38	*Brookmead's Dairymaid 55397 A. R. 6389	9586.7	483.10
Ada of Hop City 15361 A. R. 91	8605.1	517.11	Beauty of Stannox 58910 A. R. 6253	7776.0	470.75
Susie of the Ridge 43719 A. R. 4723	8931.3	514.07	Ellenwood's Nonesuch 40123 A. R. 4156	9517.2	452.42
Ruth of Two Rivers 54059 A. R. 6286	9521.6	500.88	Robinia 16174 A. R. 420	8320.8	442.42
Imp. Miss Rosey of Les Pages 69276 A. R. 6015	9923.5	485.68	Imp. Governor's Daisy 37391 A. R. 3513	8085.5	436.39

CLASS GG—TWO TO TWO AND ONE-HALF YEARS

Theodore's Pride 42768 A. R. 3837	11587.4	594.02	Matin Belle 2d 25965 A. R. 1523	9059.7	462.51
Lillia of Iowa 43159 A. R. 3929	10535.7	568.94	Hazel of Lee Farm 39204 A. R. 3548	9608.5	458.71
Pearl's Dot 57445 A. R. 6140	9820.8	531.66	May King's Ideal 40323 A. R. 3718	9562.9	452.48
Mysie's Lady of Claremont 66500 A. R. 5676	9574.1	494.88	Gayhead's Queen 55511 A. R. 6126	9504.5	448.80
Lilly Lee 52828 A. R. 5777	8767.6	466.33	Imp. Jessie Durand IV. 43670 A. R. 3601	8962.3	447.33

AVERAGE YIELD OF 70 CLASS LEADERS 10512.16 LBS. MILK; 536.89 LBS. BUTTER FAT; 5.10 PER CENT.

The above are as they appeared August 1, 1918.

Summary of 481 Double Letter Records.

	Records	Lbs. Milk	Lbs. B. F.	Per Cent.
Class AA	126	9258.93	456.83	4.933
Class BB	39	8800.37	430.29	4.889
Class CC	59	8331.41	430.31	5.164
Class DD	39	7917.25	407.33	5.144
Class EE	58	7708.90	388.72	5.042
Class FF	67	7180.66	370.63	5.161
Class GG	98	6829.04	347.09	5.082
Av. for	481	8034.08	405.19	5.043

* First Appearance in this list.

Milk Production

Best Year's Record 15397.0 lbs.

Av. Ten Largest Records 13981.49 lbs.

Butter Fat Production

Best Year's Record 785.89 lbs.

Av. Ten Largest Records 670.70 lbs

Largest double letter record for which certificate has been written since last issue of Journal. Jean Duluth Coronet 52816 A. R. 6392: 12603.90 lbs. milk; 580.61 lbs. fat in Class EE.

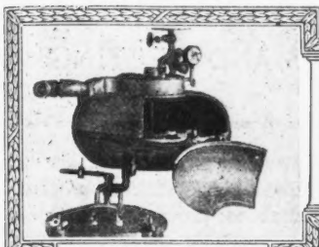

Babcock Tester

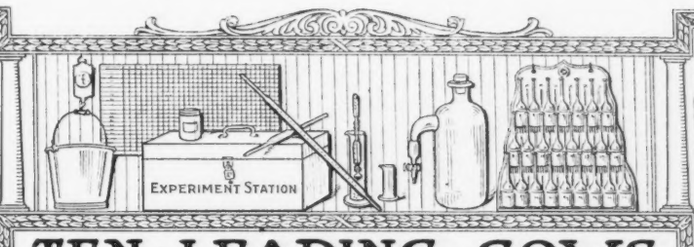

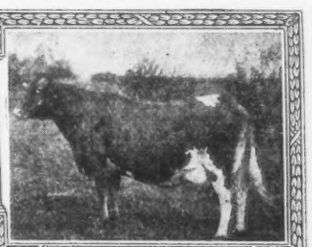

Record: 953.53 lbs. Fat

TEN · LEADING · COWS IN · THE · SEVERAL · CLASSES · OF · THE · ADVANCED · REGISTER

CLASS A—FIVE YEARS AND OVER

	Lbs. Milk	Lbs. B. Fat		Lbs. Milk	Lbs. B. Fat
Murne Cowan 19597 A. R. 1906	24008.0	1098.18	Yeksa's Tops of Gold's Fannie 22362 A. R. 2394	19794.9	981.53
May Rilma 22761 A. R. 1726	19673.0	1073.41	Spotswood Daisy Pearl 17696 A. R. 790	18602.8	957.38
Nella Jay 4th 38233 A. R. 3194	20709.9	1019.25	Julie of the Chene 30460 A. R. 2752	17661.0	953.53
Langwater Nancy 27943 A. R. 1826	18783.5	1011.66	Imp. Bijou des Frances 44541 A. R. 3043	17104.0	943.41
Langwater Hope 27946 A. R. 1978	19882.0	1003.17	Belladia 31909 A. R. 2801	19631.9	934.05

CLASS B—FOUR AND ONE-HALF YEARS TO FIVE YEARS

Dairymaid of Pinehurst 24656 A. R. 843	17285.3	910.67	Glenanaar of the Glen 23619 A. R. 1907	16813.1	780.66
Julie of the Chene 30460 A. R. 2752	15174.2	827.26	Lady Dairymaid of Pinehurst 29723 A. R. 2106	14770.0	769.58
Lady Lesbia 25142 A. R. 1348	13582.8	787.03	Rosalie of Woodend 39337 A. R. 4053	13611.7	768.50
King's Alberta 33788 A. R. 2555	13954.9	785.61	Imp. Brittleware Mistletoe 48510 A. R. 5916	14467.2	751.38
Pandora's Valentine of Rich Neck 27622 A. R. 1742	14341.6	784.22	Linden Girl 42762 A. R. 3607	14682.8	747.45

CLASS C—FOUR TO FOUR AND ONE-HALF YEARS

Azucena's Pride 2d 24957 A. R. 1469	16203.9	855.70	Pauline Standish 33533 A. R. 3308	15870.6	757.21
Governor's Pauline 30472 A. R. 2441	14930.0	844.47	Imp. Beauty II. of the Coutanchez 28465 A. R. 2081	13513.9	748.81
Polly's Beauty 35078 A. R. 2911	16629.8	774.40	Stella's Favorite 2d 29167 A. R. 2283	14529.6	719.23
Imp. Dora II. of Les Marais 37737 A. R. 3999	15434.9	770.38	Imp. Nettie of the Hubits 44181 A. R. 4958	12556.9	718.97
Nivolette 2d 60799 A. R. 5982	16046.0	758.49	Noblesse 3d 37942 A. R. 2908	12399.5	717.67

CLASS D—THREE AND ONE-HALF TO FOUR YEARS

Dolly Dimple 19144 A. R. 628	18458.8	906.89	Lady's Hope of Maple Hill 44843 A. R. 5700	15126.4	776.63
Clover of Pencoyd 3d 48274 A. R. 4832	14360.3	818.04	Imp. Princess of the Blicqs 28485 A. R. 1908	12608.8	774.16
Mignonette of Rich Neck 36828 A. R. 3054	14304.9	800.77	Nella Jay 4th 38233 A. R. 3194	16039.9	769.33
Royal's Pearl 45209 A. R. 4384	16930.4	788.37	Imp. Rosie V. of the Bourg de Bas 36380 A. R. 2802	14065.1	755.62
Langwater Dorothy 27944 A. R. 1822	16099.7	781.65	Rose of Langwater 24204 A. R. 1445	15008.2	751.02

CLASS E—THREE TO THREE AND ONE-HALF YEARS

Jehanna Chene 30889 A. R. 2588	16186.7	863.36	Miranda of Edgewater 30970 A. R. 2363	14617.3	730.49
Dairymaid of Pinehurst 24656 A. R. 843	14562.4	860.26	Langwater Desire 40709 A. R. 4877	14219.8	708.69
Imp. Donnington Goldie 5th 59866 A. R. 4811	17861.7	796.52	Imp. Snowdrop III. of Havilland 60641 A. R. 6193	12881.9	707.08
Glenwood's Buttercup 48137 A. R. 3224	13728.9	769.82	Fleurette of Riverside Farm 36286 A. R. 2930	13665.5	689.56
Masher's Elsie 24986 A. R. 1967	14458.7	745.75	Imp. Blanchflower XX. 47923 A. R. 5228	13553.7	687.93

CLASS F—TWO AND ONE-HALF TO THREE YEARS

Langwater Hope 27946 A. R. 1978	15078.8	773.59	Imp. Buttercup II. of Beauregard 35799 A. R. 2638	10623.3	659.71
Jesebel of Edgemoor 53584 A. R. 6195	12434.9	748.32	May Belle of Linda Vista 29679 A. R. 2134	11981.8	653.02
Azucena's Pride 2d 24957 A. R. 1469	12633.3	706.46	Imp. May Rose of the Vrangue III. 51985 A. R. 5673	12683.2	652.70
Linden Girl of Harbor Hill 3d 58625 A. R. 4651	12636.9	681.34	Imp. Rose des Houards 59th 44975 A. R. 3901	13522.8	643.11
Rose of Langwater 24204 A. R. 1445	12966.5	669.89	Yeksarose 16610 A. R. 472	11275.5	638.49

CLASS G—TWO TO TWO AND ONE-HALF YEARS

Brookmead's Dorothy 55715 A. R. 6082	14179.4	742.08	Nugget's Primrose 48835 A. R. 4001	15436.1	705.56
Cherry of Edgewater 38413 A. R. 3361	13454.2	732.97	Dolly Dimple 19144 A. R. 628	14009.1	703.36
Nella Jay 4th 38233 A. R. 3194	14772.7	726.32	John Q's May Rose 57550 A. R. 6290	12447.2	684.03
Follyland Nancy 52457 A. R. 5266	12270.9	712.60	Golden Elsie 2d 33422 A. R. 2274	13409.0	672.94
Pearl Rose of the Glen 47414, A. R. 4900	12378.8	711.43	Princess Deasie 36703 A. R. 2275	11943.1	666.22

AVERAGE YIELD OF 70 CLASS LEADERS 15021.79 LBS. MILK; 784.56 LBS. BUTTER FAT; 5.22 PER CENT

The above are as they appeared Aug. 1, 1918.

Summary of 7355 Advanced Register Records.

	Records	Lbs. Milk	Lbs. B. F.	Per Cent.
Class A	2154	10313.39	509.45	4.939
Class B	440	9725.17	485.51	4.992
Class C	574	9348.76	469.37	5.020
Class D	622	9129.18	460.70	5.046
Class E	749	8478.48	428.01	5.048
Class F	902	8134.64	411.03	5.052
Class G	1974	7804.40	391.85	5.020
Av. for	7415	8986.30	449.33	4.999

Milk Production	Butter Fat Production
Best Year's Record 24008.0 lbs.	Best Year's Record 1098.18 lbs.
Av. Ten Largest Records 19835.33 lbs.	Av. Ten Largest Records 997.56 lbs.

Largest record for which certificate has been written since last issue of Journal. Imp. Donnington Jesebel 37080 A. R. 6372: 13219.30 lbs. milk; 719.00 lbs. fat in Class A.

WHAT THE COWS ARE DOING

Their latest credits in the Advanced Register

Special Note: This list contains the monthly and total redits as checked at the time of going to press. Any omissions or back credits given signify that either data had not been received in time or are held pending verification. These credits are subject to verification and correction until final approval and acceptance.

Name and Number.	Class	Days	Month	Month Credit. Milk Lbs.	% Fat	B Fat Lbs.	Total Credit. Milk Lbs.	B. Fat Lbs
These records are all made on the two day test basis except where especially noted								
ALEXANDER, RAY H., UNION SPRINGS, N. Y. 1 day test								
Floretta of Sunnyside 41741	A	335	May	566.2	5.05	28.59		
		365	June	547.3	6.27	34.32	7566.0	411.62
Rosamond's Golden Fern 73638.	G	365	May	693.5	5.00	34.68	7064.9	368.06
Rosamond Masher of Sunnyside 40129	A	350	May	718.1	5.15	36.98		
		365	June	290.3	6.77	19.65	9634.9	517.81
ALEXANDER, W. A., UNION SPRINGS, N. Y. 1 day test								
Lady Marie of Sunnyside 58989	G	335	May	647.2	5.05	32.68		
		365	June	602.6	6.21	37.42	7689.1	407.57
Sunnyside Marie 42697	A	365	May	676.6	6.05	40.93	9849.4	572.03
Sunnyside Marie 2d 44652	B	285	May	672.3	4.75	31.93		
		315	June	698.8	5.49	38.36	7460.5	374.87
AMES, F. L., NORTH EASTON, MASS.								
Langwater Cleopatra 47043	B	184	June	1340.7	5.30	71.06	9444.2	465.11
Langwater Elegance 68788	E	61	June	1243.2	4.38	54.45	2448.2	106.63
Langwater Phyllis 70607	G	267	June	1057.0	5.81	61.41	10213.6	558.60
Langwater Sultana 49485	C	155	June	834.3	5.55	46.30	4601.1	254.16
AMES, JOHN S., NORTH EASTON, MASS.								
Langwater Yuletide 64987	F	142	June	880.8	4.56	40.16	4218.2	185.62
Minnie Marigold 60146	G	201	June	872.3	4.21	36.72	6185.7	264.53
BABSON, F. K., HINSDALE, ILL.								
Imp. Bella Clairmont of Mara Alva 68136	G	132	May	783.6	4.59	35.97	3933.4	173.70
Contrafuria 29090	A	264	May	1030.6	4.60	47.41	10757.3	514.44
Friquet of the Prairie 54717	E	156	May	761.8	5.36	40.83	4392.0	225.49
Glendett's Thelma Glenwood 39031	A	321	May	681.4	5.00	34.07	9739.3	466.08
Little Cad 36721	A	203	May	712.7	4.97	35.42	6539.5	318.90
Rodella's May Rose Glenwood 56074	E	13	Feb	442.1	4.62	20.43		
		44	Mar	1209.9	3.30	39.93		
		74	Apr	1158.8	4.26	49.36		
		105	May	1031.0	3.38	34.85	3841.8	144.57
BALLARD, BROS., NILES, MICH. 1 day test								
Bonnie Melba of Ballard Farm 58946	E	61	May	890.3	5.27	46.92		
		91	June	674.8	4.79	32.32	2486.9	121.83
Brier Rose of Ballard Farm 62283	G	113	May	723.6	4.58	33.14		
		143	June	582.5	5.02	29.24	3233.4	158.67
Dolly Dimple of Coloma 2d 58315	D	44	May	1717.8	3.79	65.10		
		74	June	1559.6	4.08	63.63	3821.1	157.22
Miss Bess of Yellowdale 42643	A	38	May	1569.0	4.19	65.74		
		68	June	1557.8	4.15	64.65	3388.2	143.33
Princess Virginia's May Rose 56427	E	31	May	850.1	5.12	43.53		
		61	June	769.6	4.94	38.02	1619.7	81.55
Pussy Clover of Ballard Farm 62282	G	182	May	562.6	4.80	27.00		
		212	June	495.0	5.95	29.45	4362.1	222.51
Rosalind of Ballard Farm 67656	G	43	May	735.4	4.09	30.08		
		73	June	705.5	4.05	28.57	1700.9	70.17
Rosamond of Ballard Farm 67655	G	31	May	854.5	4.50	38.45		
		61	June	830.2	4.51	37.44	1684.7	75.89
BARBER, O. C., BARBERTON, OHIO.								
Imp. Clipper of Anna Dean Farm 47033	A	193	May	1087.1	5.48	59.57		
		223	June	999.3	5.36	53.56	8017.4	417.63
Imp Cora of Anna Dean Farm 46746	B	335	May	498.8	6.45	32.17		
		365	June	305.3	7.06	21.55	8344.2	438.13
Imp. Durrington Try Me 53929	A	300	May	313.6	6.98	21.89		
		330	June	275.4	6.19	17.05	6277.1	403.84
Elizabeth's Beth of A. D. F. 58579	G	365	May	452.6	6.64	30.05	9021.8	549.89
BARBOUR, W. T., BIRMINGHAM, MICH.								
Belle of Briarbank 55268	D	184	May	636.8	5.76	36.68	5164.3	286.41
Bess of Briarbank 2d 55274	E	119	May	850.1	5.07	43.10	3716.6	176.79

SALES AND MEETINGS

On the evening of August 29, at seven o'clock, there will be a meeting of New England Guernsey Breeders at the Alpine Hotel, North Woodstock, New Hampshire. At this meeting it is hoped that an organization in the nature of a federation of all State and County Guernsey Associations in New England will be formed.

On August 30, a field day for New England breeders will be held at Albamont Farms, Campton, New Hampshire, owned by John C. Haartz. More detailed information is given elsewhere in this issue.

The New York State Guernsey Breeders' Association will hold a Field Day at Tarbell Farms, owned by Gage E. Tarbell, Smithville Flats, New York, on September 4. An interesting program is being arranged and a demonstration of the new score card will be made.

Smithville Flats is reached by Greene Station of the Utica Branch of the D. L. & W. R. R. Visitors from the south can reach Greene at 9.20 A. M. and from the north at 10 A. M. and transportation will be provided. The meeting will be at 11 A. M.

A cordial invitation is extended to all interested in the breeding of Guernseys, so keep the date open.

On Thursday, September 12, 1918, F. E. Patterson of Greenville, Post Office, four miles from Wilmington, Delaware, is to sell his entire herd of registered Guernseys. His herd is headed by Reuben of Edgewater 31786 and nearly all the animals offered at this sale were bred on this farm. The sale is in charge of S. I. Murphy, Media, Pennsylvania.

GUERNSEYS WANTED

W. Emery Lancaster, Blackstone Building, Quincy, Illinois, wants eight or ten first class grade Guernsey cows in milk to place on his farm, which is in charge of Chaddock Boys' School.

St. Xavier Academy, Beatty, Pennsylvania, wants to buy grade Guernsey cows, preferably in their own neighborhood.

E. T. Parker, Newtown, Pennsylvania, wants to buy a grade Guern-

sey cow.

Dr. Boone Phillips, Maysville, Kentucky, is in the market for a heifer bred to a registered Guernsey bull.

Olaf C. Ferris, Laceyville, Pennsylvania, wants a young bull with good backing.

O. A. Tschache, High wood, Montana, wants to hear from Guernsey breeders near his state.

J. B. Berg, Beecher, Illinois, R. 1 Box 30, is in the market for one or two pure bred Guernseys heifer calves.

FROM THE GUERNSEY WORLD

Massachusetts

Massachusetts Guernsey Breeders Organize

Sixty Massachusetts Guernsey breeders attended a luncheon given by Charles H. Jones at the Exchange Club, 118 Milk Street, Boston, on Friday, July 26, and organized the Massachusetts Guernsey Breeders' Association. The object of the association is to promote breeding and distribution of Guernsey cattle, to urge the use of pure bred Guernsey sires in grade herds and to advance in other ways the true interests of the breed.

The following officers were elected:

President, F. Lothrop Ames, North Easton, Massachusetts.

Vice-president, Alfred L. Lincoln, Norwell, Massachusetts.

Secretary, Richard G. Harwood, Littleton, Massachusetts.

Treasurer, Louis E. P. Smith, Holliston, Massachusetts.

The following members were elected to serve with the officers on the Executive Committee:

Charles H. Jones, Wellesley Farms, Massachusetts.

Dr. Samuel J. Mixter, Hardwick, Massachusetts.

George A. Cluett, Williamstown, Massachusetts.

W. K. Hepburn, Ipswich, Massachusetts.

It was proposed that the Massachusetts Guernsey Breeders' Association should affiliate itself with, and become a part of the New England Guernsey Breeders' Association, which will be organized at Hotel Alpine, North Woodstock, New Hampshire, on August 29, the day before the Field Day at the home of John C. Haartz, Campton, New Hampshire. It was further proposed that the

Janoca of Briarbank 2d 55275	E	154	May	796.0	5.79	46.09	4838.3	264.97
Lilet of Briarbank 59700	G	173	May	454.1	6.22	28.25	3891.1	209.89
BARRON, C. W., COHASSET, MASS.								
Cragston Edna 63344	G	99	June	886.1	4.40	38.99	2869.7	133.12
Imp. Jessy Rose XIV. 47161	A	267	June	764.8	5.15	39.39	7498.1	388.02
May Rose of Anna Dean Farm 53216	E	198	June	906.7	4.47	40.53	6112.7	314.46
Imp. Melba IV. of les Blancs Bois 39312	A	238	June	1242.1	4.64	57.63	11628.3	547.41
Miriam Cole of Westwood 39391	A	107	June	1076.3	4.91	52.85	3883.5	185.57
Nana's Rose 38656	A	26	Apr	1204.9	4.13	49.76		
		57	May	1630.8	4.13	67.35		
		87	June	1312.7	4.06	53.30	4148.4	170.41
Nantaska 5th 35253	A	9	May	337.6	5.71	19.28		
		38	June	1058.2	5.71	60.42	1395.8	79.70
Preen 46137	B	133	June	1113.8	4.44	49.45	5630.7	250.06
Imp. Primrose III. of le Mont Durand 47945	A	242	June	968.0	4.50	43.56	7990.1	395.85
Princess Pat of Idylewilde 56378	D	111	June	923.1	4.89	45.14	3801.2	185.70
Queen Hopeful of Westwood 46258	B	229	June	1027.8	4.15	42.65	7665.7	340.79
Imp. Sailor's Pride of Grande Rocque Hotel 53660	D	99	June	1058.9	4.35	46.06	3578.0	163.95
Yeoman's Madeline of Waumesit 29505	A	198	June	1188.0	4.43	52.63	7883.1	374.64
BATEMAN, HARRY W., BELLINGHAM, WASH.								
Kulshan Hayes May Rose 73318	G	325	May	750.2	6.19	46.44		
		355	June	517.8	6.19	32.05	8244.7	499.47
BEAMAN, W. E., CORNISH, N. H.								
King of the May's Princess Rosendale 59472	G	153	Mar	640.9	4.54	29.10		
		183	Apr	557.7	4.81	26.83		
		214	May	556.4	4.65	25.87		
		244	June	466.6	4.46	20.81	5168.2	236.96
Nankeen 8th 47814	D	212	Mar	813.3	5.70	46.36		
		242	Apr	726.1	5.13	37.25		
		273	May	736.3	5.56	40.94		
		303	June	713.4	5.18	36.95	8442.0	444.90
BLACK, F. B., MANSFIELD, OHIO.				**1 day test**				
Imp. Beauty III. of Montville 60644	C	170	May	544.8	5.30	28.87	3262.0	155.86
Imp. Breban's Nell 60646	D	75	May	1146.3	3.91	44.82	2421.5	115.21
Imp. Buttercup IV. of the Mourants 61284	D	219	May	962.2	5.42	52.15	6605.6	364.42
Imp. Chrisma 60629	C	243	May	707.5	4.99	35.30	6169.2	289.67
Imp. Hamon's Queenie 61290	E	197	May	617.3	5.30	32.72	4594.3	222.82
Imp. Mona of the Vauxbelets 61281	D	126	May	787.7	5.74	45.21	3803.5	194.41
Imp. Muriel of Standen 2d 61190	E	209	May	457.8	6.39	29.25	3516.9	213.01
Imp. Nelly of Ville Amphrey 61247	C	251	May	668.1	6.00	40.09	6192.3	345.10
Imp. Senora of la Fosse 61288	D	150	May	673.1	6.33	42.61	4048.5	238.76
Imp. Try Me des Clos au Conte III. 61262	D	365	May	580.5	5.14	29.84	6410.0	318.77
Imp. Violet of Bouvee 60642	D	222	May	745.2	5.39	40.17	6013.1	330.09
BORDEN'S FARM PRODUCTS CO., EARLEVILLE, N. Y.								
Finetta of Bonny Mead 32737	A	361	June	679.9	5.50	37.39	9469.2	537.53
Lady Lamoille 36487	A	242	June	464.7	5.29	24.58	5335.0	262.19
BREUCHAUD, JULES, OLIVEBRIDGE, N. Y.								
Cavalier's He'en 65648	F	170	June	1192.0	5.43	64.73	6605.0	340.62
Glory of High Point 61531	G	280	June	892.4	4.73	42.21	8525.0	420.43
King Masher's Honoria 48896	D	303	June	735.6	5.03	37.00	9702.8	462.17
BREWSTER, GEORGE S., OYSTER BAY, N. Y.								
Imp. Flora III. du Douit 47908	A	271	June	976.8	4.99	48.74	10883.0	537.30
Imp. Gold Pail of les Buttes 47915	A	258	June	793.7	4.87	38.65	8463.4	430.87
BUCKLEY, H. H., ONEONTA, N. Y.								
Lillian of Tarbell Farms 2d 63356	G	274	June	725.1	4.53	32.85	6572.9	284.92
Mabel of Tarbell Farms 56758	F	307	June	835.7	5.67	47.38	8630.0	493.94
Peerless Farm's Hopeful Goda Rilma 59149	E	141	June	1081.4	5.16	55.80	5407.2	253.83
Princess of Tarbell Farms 54625	F	308	June	743.5	5.43	40.37	8165.3	418.26
BURTON, DONALD, EAGLE, WIS.								
Glenwood Girl of Elderwood 2d 59224	F	87	Apr	860.5	4.97	42.77		
		118	May	826.4	5.15	42.56		
		148	June	776.2	5.02	38.97	4141.8	211.48
BURTON ROY, EAGLE, WIS.								
Beauty of Elderwood 62845	G	209	May	517.5	5.78	29.91		
		239	June	494.2	5.35	26.44	4251.1	225.85
Bessie of Elderwood 54520	E	269	May	616.1	5.61	34.56		
		299	June	561.3	5.81	32.61	6757.2	365.66
Imp. Dairy Maid of St. Croix 46679	B	217	May	1056.5	5.05	53.35		
		247	June	988.9	4.46	44.10	9305.7	447.16
Julia of Elderwood 64354	G	187	May	602.8	5.47	32.97		
		217	June	535.7	5.69	30.48	4711.5	263.18
Lady Valentine of Elderwood 59276	G	86	May	892.5	4.20	37.49		
		116	June	715.4	3.91	27.97	3383.8	129.49
Maggie of Elderwood 68371	G	31	May	700.3	4.71	32.98		
		61	June	727.9	4.83	35.16	1428.2	68.14

Princeling's Milk Maid of Elderwood 58541	E	74	May	993.5	4.10	40.73		
		104	June	902.2	4.48	40.42	3373.1	138.15
Tulip of Elderwood 66684	G	89	Apr	558.5	4.56	25.47		
		120	May	589.8	4.83	28.49		
		150	June	505.4	5.03	25.42	2876.7	139.87
CHAPIN, EDWIN, IOLA, WIS.								
Belle of Iola 63866	G	92	May	690.0	4.83	33.33		
		122	June	688.0	5.21	35.84	2810.3	135.12
Blanche Rilma 63080	G	192	May	566.9	4.23	23.98		
		222	June	559.5	4.17	23.33	4253.1	177.39
Dorothy Rilma of Sugar River 63421	G	161	May	597.3	4.98	29.75		
		191	June	553.8	5.28	29.24	4114.6	202.15
Elderon's Princess 61082	G	267	May	345.9	5.89	20.06		
		297	June	393.7	5.77	22.72	4200.6	220.90
Jennie of Helvetia 33989	A	12	June	386.9	4.05	15.67		
Merry of Elderon 55087	A	205	May	946.2	4.52	42.77		
		235	June	864.3	4.32	37.34	6885.1	310.61
Pearl of Scan 50008	C	104	Apr	883.9	4.17	36.86		
		135	May	813.6	4.20	34.17		
		165	June	695.5	4.43	30.81	4754.2	205.08
Viola of Valley Farm 45613	C	187	May	1007.7	4.34	43.73		
		217	June	1033.2	4.60	47.53	7492.6	329.16
CHENEY, B. AUSTIN, LITCHFIELD, CONN								
Cassie of Falcon's Flight 51286	E	223	Mar	801.5	5.51	44.16	5918.5	285.52
Faith of Falcon's Flight 37575	A	163	Mar	1108.7	4.82	43.44	5998.0	246.05
Glenstay's Cassifide 20505	A	222	Mar	913.2	5.06	46.21	7042.0	329.49
Hesse of Falcon's Flight 43461	A	131	Mar	1188.3	4.41	52.40	5327.2	215.19
Little Duchess 24788	A	301	Mar	928.8	5.38	49.97	11439.8	542.52
Litchfield Maid 24786	A	365	Feb	302.7	6.06	18.34	10837.8	590.76
Lou of Falcon's Flight 28117	A	162	Mar	849.8	5.38	45.72	5569.7	269.22
Rose of Falcon's Flight 45522	B	141	Mar	1226.1	5.43	66.58	5592.7	303.65
Stockbridge Edith 33309	A	274	Mar	784.8	7.09	55.64	9228.2	528.96
CHRISTENSEN, C., LA. CROSSE, WIS.								
Imp. Beauty of Bourg View 67005	E	124	June	477.9	6.59	31.49	1972.5	129.10
Imp. Beauty's Rose of the Forgettes 67020	E	137	June	872.2	4.73	41.26	3922.8	179.09
Blicqs's King's Honeymoon 50125	D	344	June	409.1	6.24	25.53	5091.9	321.07
Granny of West Prairie 58917	G	365	June	113.1	6.37	7.20	5417.3	313.36
Molly of West Prairie 58920	G	365	June	473.3	5.74	27.17	8030.0	429.74
Sjofna of West Prairie 63279	F	37	May	839.0	3.97	33.31		
		67	June	840.0	4.20	35.28	1810.1	73.87
Imp. Sweet Maggie of the Gree 67014	F	353	June	444.1	6.27	27.85	5328.0	322.66
CLEVELAND, CHARLES D., EATONTOWN, N. J.								
Florham Bess 49695	C	96	June	1163.0	5.25	61.06	3971.9	206.64
Sunnybrook Althea 65472	G	70	June	1108.7	5.19	57.54	2594.8	126.19
Sunnybrook Una 56761	F	142	June	774.6	5.48	42.45	3942.0	206.58
CLUETT, G. A., WILLIAMSTOWN, MASS.								
Imp. Viola of the Isle 35247	A	116	June	1634.5	3.91	63.91	6444.9	260.59
COGGSHALL, L. L., LOCKE, N. Y.								
Fanny of Broad Ridge 40512	A	139	June	777.9	4.60	35.88	3606.0	165.49
Medora of Maple Glen 36946	A	1	May	395.0	4.72	1.86		
		31	June	1274.8	4.72	60.17	1314.3	62.03
Melba of Maple Glen 56963	E	88	June	1168.9	4.78	55.87	3171.5	150.68
Rosamond of Maple Glen 29085	A	139	June	911.0	5.38	49.01	3942.9	199.27
Washington's Cynthia 42269	A	212	June	712.1	5.22	37.17	4852.8	247.70
CONNECTICUT AGRICULTURAL COLLEGE, THE, STORRS, CONN.								
Lorin Masher 61496	D	258	June	826.6	5.20	42.98	8182.2	403.60
Simple Eurotas 38350	A	117	June	1221.2	4.38	53.49	4827.7	195.31
CORNELL UNIVERSITY, ITHACA, N. Y.								
Le Cheminante Belle 57002	E	198	June	541.7	4.73	25.62	3930.2	195.41
Mota Double Ledyard 64237	G	122	June	446.6	5.74	25.63	1787.6	106.64
Mota Ledyard 43557	A	198	June	537.9	6.01	32.33	5110.7	288.02
Mota Warwick 50621	C	198	June	568.0	4.40	24.99	3681.3	201.93
Triple May 35925	A	198	June	774.3	5.09	39.41	6891.7	291.51
DANKS, J. RUSSELL, DeLANCEY, N. Y. 1 day test								
Imp. Bethleen of Sarnia 5276p	A	150	June	754.4	5.14	38.78	3685.4	171.47
Imp. Catherine of Sarnia 52782	A	150	June	816.5	5.26	42.95	4075.6	204.75
Kitty of Flodell 59083	F	150	June	549.4	5.95	32.69	2776.0	158.78
DELAWARE COLLEGE, NEWARK, DEL.								
Bonnie's Bloom 33148	A	16	June	677.7	4.23	28.67		
Glen Gable Duchess 69377	G	147	June	544.3	6.11	33.26	2996.1	164.60
Glen Gable Gold Leaf 52281	D	212	June	933.1	4.57	42.64	6784.5	322.11
Golden Triple Rose 60155	F	249	June	466.4	6.37	29.71	4983.3	277.10
Pollyanna of Pencoyd 49196	E	362	June	422.2	5.37	22.67	10767.7	478.54
DENMAN, J. S. & SON, FREDERICKTOWN, OHIO								
Lady Abigail 47735	D	357	May	155.1	4.29	6.65		
		365	June	291.5	4.29	12.51	7276.5	384.23
DONNELLEY, R. H., LIBERTYVILLE, ILL.								
Langwater Queen Mab 55282	D	113	May	848.4	4.64	39.37		
		143	June	797.0	4.74	37.78	4455.8	199.32
DVORACHECK, H. E., FAYETTEVILLE, ARK.								
Alberta's Maid of Woodend 41671	A	236	May	353.7	5.95	21.05	4682.1	255.78
EBY, MERVIN, WAUKARUSA, IND.								
Betridge of Lookwell Guernsey Farm 50822	C	52	May	1159.0	5.34	61.89	1950.0	104.13

FROM THE GUERNSEY WORLD

Massachusetts Guernsey Breeders' Association should conduct a sale of high class Guernseys, corresponding to that held in Lake Forest, Illinois, on May 16. The Executive Committee was instructed to establish a standard for such a sale, and to determine the time it will be held, in case they find it feasible.

Red Pharaon of Linda Vista 48401 Goes to Oaks Farm

There is an old adage with which we are all familiar, that "a satisfied customer is the best advertisement." The strongest and best evidence of a satisfied customer is "repeat" orders.

It is a fact well known to most Guernsey breeders that May King of Linda Vista 17946 is, and for several years past, has been at the head of C. W. Barron's herd of Guernseys at The Oaks Farm, Cohasset, Massachusetts.

Several years ago, Mr. Barron purchased from Linda Vista Farm as a bull calf, Don Iago of Linda Vista 28387 three-quarters brother to Mr. Haartz' bull, Don Diavolo of Linda Vista 23565, the bull that sold at the Combination Sale at Chicago in May for the record price of the breed, $10,000.

The Oaks Farm has suffered a really great loss in the recent death of Don Iago of Linda Vista 28387. With the usual enterprise with which W. S. Kerr, manager, is well known he has promptly visited Linda Vista Farm and was fortunate in securing the young bull, Red Pharaon of Linda Vista 48401 to replace the vacancy which occurred by the death of Don Iago of Linda Vista 28387.

Red Pharaon of Linda Vista 48401 was born December 10, 1917, and is therefore now about eight months old. He is a bull of high class individuality and inheritance. He has an exceptionally straight back for which his sire, Imp. Red Raider is so well known. He also carries that depth of body which is typical of the offspring of Jethro's May King of Linda Vista 14591 his maternal grandsire.

Red Pharaon's dam is Donna May Fanchon of Linda Vista 47709 a three-quarters sister to Mr. Haartz' Don Diavolo of Linda Vista 23565 before referred to, the sire being the

THE GUERNSEY AUCTIONEER
COL. R. R. BAILY
GIBSON, CITY, ILLINOIS

FOR SALE
Valentine's Count 33674, Guernsey Bull. Fine Pedigree. Price Reasonable. Inquire of
FOSTER BROS. TOMAHAWK, WIS.

AUCTIONEER
Col. D. L. Perry COLUMBUS OHIO
The Guernsey Aucioneer
I sell satisfaction, and also love the Guernsey.—Write or Wire

ECONOMICAL MILK PRODUCING FEEDS OF SUPERIOR MERIT
Old Process Cocoanut Oil Cake Meal. Protein 21% and over, fat 7% and over, Fiber 11% and under.
Velvet Bean Meal—Protein 18% and over, Fat 4½% and over, Fiber, 14% and under. For shipment in ton lots or car lots
NEUSTADT & COMPANY
294 Ninth Ave. New York City

Situation as Herdsman Wanted
Party is open for engagement. Ten years' experience with stock and four years in creamery and dairy work. 34 years old, married, one child. Short College Dairy Course. Good butter maker and dairy man.
Would especially like to correspond with some one who will appreciate faithful, conscientious work, caring for small, choice herd of Guernseys on Gentleman's estate. Can give good references. BOX H, Care Guernsey Breeders' Journal.

POSITION WANTED
—BY A—
Thoroughly Proficient, General Farm and Private Estate Manager of proven ability and exceptional record.
Present position includes successful management of one of the most extensive and prominent private estates in the east.
Well qualified in Construction, Improvements, reclamation of soil and animals. Specialized with Guernseys.
WILLARD BEST,
Claverack, N. Y.

Live Stock Management
If you are in the Guernsey business in a big way and feel the need of a high class practical manager this ad. is addressed to you: I am a young man qualified through years of experience in the management of large breeding establishments to undertake the active direction of your Live Stock and Agricultural interests. My name is already well known in live stock circles and I am now seeking to associate myself with some big progressive Guernsey man or company doing or intending to do worth while things in the industry. Write me today and let me tell you about myself and see if we cannot be of mutual benefit to each other.
T. H. M., Guernsey Breeders' Journal,
Peterboro, N. H.

Briar of Lookwell Guernsey Farm 67166	G	61	May	977.0	4.66	45.53	1897.1	87.85
Dorothy of Lookwell Guernsey Farm 67167	G	17	Apr	490.1	4.57	22.40		
		48	May	1005.5	4.57	45.95	1495.6	68.35
Duchess of Lookwell Guernsey Farm 68817	G	31	May	932.6	4.66	43.46		
Nancy of Lookwell Guernsey Farm 68816	G	14	Apr	360.4	4.51	16.25		
		45	May	825.8	4.51	37.24	1186.2	53.49
The Duchess of Sunset Lodge 27684	A	30	May	1372.8	4.10	56.28		
EGGLESTON, GEORGE D., PARMA, MICH.								
Rose Bud of Two Oaks 36529	A	20	May	781.0	3.72	29.05		
ERWIN, BROS., NORTH LAWRENCE, OHIO. 1 day test								
Ellenwood's Hilda 50582	D	87	Apr	774.5	4.95	38.34		
		118	May	813.6	4.58	37.26	3307.7	155.78
Imp. Jane of the Gree 58331	F	151	Apr	534.1	5.00	26.71		
		182	May	544.0	5.04	27.42	3938.1	190.62
Leland's Elsie 54084	D	96	Apr	810.2	5.01	40.59		
		127	May	820.9	4.50	36.94	3739.8	171.74
Marie of Fritzlyn 58031	E	76	Apr	915.6	4.95	45.32		
		107	May	875.7	4.65	40.72	3379.3	165.45
EVANS, FRANK B., ELKTON, MD. 1 day test								
Sarah of Kirkside 30492 ..	A	93	June	1339.7	4.15	55.60	4300.1	180.45
FASSIG, EDWARD L., COLUMBUS, OHIO								
Maggie Louise of White Cottage 66623	G	68	June	873.1	3.98	34.75	1951.7	77.68
FESSENDEN, S. H., HOLLISTON, MASS.								
Lady Kelley of Rockstone 62698	F	26	June	777.4	4.59	35.68		
Primrose of Rockstone 61468	G	249	May	712.1	5.42	38.60		
		279	June	705.5	5.09	35.91	7080.2	385.49
Princess Christine of Rockstone 62014	G	243	May	669.7	4.97	33.28	5608.7	276.15
Triple Rose's May Queen 61126	B	259	May	1018.0	4.65	47.34		
		289	June	1007.1	5.02	50.56	10342.8	490.52
FOX, F. E., WAUKESHA, WIS.								
Bess of Sharon 69074	F	122	June	1279.2	5.03	64.34	4907.1	238.38
Fern's Beauty of Pinecliff 32741	A	91	June	1651.3	4.51	74.47	5233.1	221.25
Gipsy Love of Edgemoor 50596	C	122	June	1047.0	4.82	50.47	4523.9	213.03
Katrina of Glyndwr 42524	A	152	June	813.7	6.15	50.04	4749.9	261.60
Olive of Mound City 63670	G	167	June	938.0	4.72	44.27	5336.2	251.73
Queen's Beauty of Maple Grove 54954	D	115	June	1223.5	4.54	55.55	4785.5	227.45
Spot of Guernsey Hill 28864	A	270	June	1140.9	4.23	48.36	11412.9	467.88
FOX, J. M., FOXBURG, PA.								
Imp. Beauty XIII. of the Forgettes 49072	A	31	May	1467.2	4.72	69.25		
Imp. Roehampton May Rose Girl 55480	D	12	Apr	498.1	3.85	19.18		
		43	May	1462.9	3.85	56.32	1961.0	75.50
FRAZIER, FRANK P., IPSWICH, MASS.								
Imp. Chywoone Eulalia 44538	A	122	June	978.4	5.28	51.66	4592.6	225.74
Fairy of Uplands 63955	G	216	June	839.9	5.18	43.51	6037.1	324.74
Florham Princess 43598	A	101	June	1339.8	4.58	61.36	4659.2	215.25
Lotota of Upland Farms 52907	D	303	June	813.9	5.75	46.80	9753.1	544.05
Lotota's Daisy of Uplands 59356	F	264	June	522.1	6.08	31.74	5597.5	326.74
Upland's Lady Rose 65577	G	28	May	721.9	4.68	33.78		
		58	June	868.1	4.56	39.59	1590.0	73.37
Upland's Surprise 58835	D	5	May	173.1	4.88	8.45		
		35	June	1243.3	4.88	60.67	1416.4	69.12
FRETZ, WILLIAM F., PIPERSVILLE, PA. 1 day test								
Fanny Rose of Friyzlyn 61486	G	273	Apr	431.8	5.56	24.01		
		304	May	465.8	4.97	23.15		
		334	June	477.9	5.20	24.85	5583.2	285.44
Frank's Fillpail of Fritzlyn 58650	G	295	Apr	448.9	5.76	25.86		
		326	May	492.2	5.54	27.27		
		356	June	452.7	5.97	27.03	6083.2	316.66
Golden Noble's Fanny of Fritzlyn 58928	G	329	Apr	411.1	5.87	24.13		
		360	May	413.8	5.69	23.55		
		365	June	64.1	5.69	3.65	6892.0	355.63
Imp. Irish II. of the Bordage 53639	D	331	Apr	344.7	7.05	24.30	6018.2	341.01
Merton's Lady Roberts 53578	D	15	June	347.1	4.32	14.99		
Roberts' Lily of Fritzlyn 54871	D	15	June	395.1	5.31	20.98		
Roberts' Zorah of Fritzlyn 58648	G	294	Apr	381.9	6.77	25.85		
		325	May	407.4	6.20	25.26		
		355	June	379.4	6.31	23.94	5548.3	328.05
FRUIT, E. J., PLATTEVILLE, WIS.								
Lilac of Mineral Home 63467	G	231	June	911.4	4.42	40.28	6935.5	302.80
Lura Hollyhock 38829	A	26	May	1191.4	5.35	63.74		
		56	June	1442.0	4.40	63.45	2633.4	127.19
Lura May of Mineral Home 57199	F	314	June	982.6	4.10	40.29	10635.1	408.84
GLEASON, FRED C., SODUS, MICH.								
Lily of the Ridge 69819	G	179	June	627.8	5.15	32.33	4285.5	218.11
Lucile of the Ridge 36580	A	164	June	908.8	5.33	48.44	5967.2	315.80
Polly Ana of the Ridge 59204	F	148	June	917.4	5.12	46.97	4740.1	233.66
Susie of the Ridge 43719	B	195	June	1020.2	5.45	55.60	7555.8	395.97

GRINNELL, RUSSELL, EXETER, R. I. 1 day test								
Imp. Fanny IV. of the Echelle 50432	B	358	June	401.4	5.13	20.59	10079.2	433.72
John Q's Nora 57791	G	289	June	636.3	5.34	33.98	6740.8	297.32
Imp. May II de la Seigneurie 50437	C	365	Apr	378.6	6.51	24.65	9559.1	452.30
Mixter Belle 58034	A	242	June	515.5	5.35	27.58	4662.2	239.96
Yeoman's Mixter Lady 58057	B	91	June	756.8	4.03	30.50	2606.3	104.25
HAARTZ, J. C., CAMPTON, N. H.								
Artful Beauty 47409	B	91	June	1191.1	3.83	45.62	3845.5	150.16
Claremont Golden Ruth of Big Spring Farm 30404	A	230	June	825.9	4.73	39.07	7186.3	344.30
Claremont Irene of Big Spring Farm 69958	D	198	June	813.5	4.33	35.22	6099.6	284.38
L'Etiennerie Beauty 65225	C	236	June	676.5	4.34	29.36	6121.8	272.03
Mary of Follyland 49397	C	198	June	646.7	4.52	29.23	4888.9	231.91
Ollie's Clara of Anna Dean Farm 59173	E	52	June	934.0	4.19	39.13	1670.9	68.83
Imp. Pride's Daisy II. of Frie Baton 68693	G	80	June	832.2	2.98	24.80	2221.4	97.06
Queen Elizabeth of Linda Vista 62152	G	52	June	647.6	4.18	27.07	1199.8	49.99
Imp. Rose of Tregonning 67677	F	235	June	824.0	3.98	32.80	6391.9	269.13
Imp. Vazon Jessie 68687	F	91	June	904.2	4.05	36.62	2759.3	120.45
HAGEMAN, L. E. & SONS, HASTINGS, MINN.								
Imp. Amanda of St. Croix 54118	B	263	June	1047.3	3.26	44.61	10419.6	418.83
Emerita's Maid of Woodend 47986	C	133	June	756.9	5.40	40.87	4107.9	203.28
HAMILTON, H. P., TWO RIVERS, WIS.								
Apple Blossom of Indian Creek 32757	A	321	June	1012.4	5.48	55.48	12833.9	632.65
HAMMOND, E. P. WEST BLOOMFIELD, MICH.								
Darien's Beauty 3d 43519	A	325	Apr	562.7	6.55	36.86		
		356	May	592.8	6.97	41.32		
		365	June	164.2	6.97	11.44	9792.0	607.41
HAMMOND, JOHN HENRY, MOUNT KISCO, N. Y.								
Enchantress of Dellwood 56697	D	61	May	1492.2	4.30	64.16		
		91	June	1393.3	4.55	63.40	4252.1	182.91
Rival's Buttercup of Dellwood 46825	B	92	May	963.5	5.84	56.27		
		122	June	868.2	5.90	51.22	3829.7	222.77
Rival's May Rose of Dellwood 48973	B	91	May	937.5	4.93	46.22		
		121	June	871.3	4.88	42.52	3599.6	177.74
Rival's Princess of Dellwood 62373	F	31	May	1081.6	4.96	53.65		
		61	June	1004.3	5.10	51.22	2085.9	104.87
HARTSHORNE, ROBERT, HIGHLANDS, N. J.								
Emma of Portland 54136	E	252	June	824.1	4.17	34.36	7833.9	343.05
HASKELL, H. G., COSSART, PA. 1 day test								
Bertha Stranford of Fritzlyn 59155	E	108	June	826.7	5.46	45.14	3076.3	161.41
Evelyn of Ostrich Farm 58931	F	298	June	676.3	5.05	34.15	6557.1	315.46
Florham Bright Hope 63254	G	172	May	484.2	8.69	42.08		
		202	June	474.1	7.83	37.12	3484.0	216.99
Imp. Hunguets de Bas Una 67700	D	186	June	634.1	4.93	31.26	4750.2	206.12
Mixter Dawn 58048	A	97	May	1172.1	5.28	61.89		
		127	June	1306.2	4.71	61.52	5887.7	286.89
Tinka King 57888	F	332	June	452.7	5.11	23.13	5658.4	242.47
HASKELL, J. AMORY, RED BANK, N. J.								
Geanette of Oak Hill 46324	A	61	June	1096.9	4.19	45.96	2397.7	104.89
Imp. Princess Rose of the Isle 51215	C	250	June	667.8	5.52	36.86	6655.8	359.86
HENDEE, GEORGE M., SUFFIELD, CONN.								
Florham Ladylike 62696	G	166	June	558.1	5.42	30.25	3892.1	186.23
Ultra Flodell 59082	F	166	June	814.4	4.91	39.99	5371.6	252.75
HILLS, E. E., SHREWSBURY, MASS.								
Belle of Bayside 39154	A	21	May	889.1	5.49	48.81		
		51	June	1212.4	5.49	66.56	2101.5	115.37
Blanche of Bayside 44383	B	321	June	393.0	6.43	25.27	6921.8	376.23
Hillswold Amabel 62852	G	83	June	748.6	5.66	42.37	2073.4	117.22
Hillswold Dorfsie 61034	F	201	June	987.6	4.89	48.29	7061.3	325.84
Hillswold Isabel 62853	G	110	June	818.0	5.79	47.36	3202.3	162.40
Hillswold Mamie 53055	E	365	June	120.7	7.30	8.81	9041.5	492.57
Mona of Bayside 34044	A	72	June	1168.5	4.84	56.56	2782.2	132.88
Pansy of Bayside 49324	C	83	June	1163.6	4.81	55.97	3311.6	158.86
HOARD, A. R., FORT ATKINSON, WIS.								
Beauty of Koshkonong Place 48654	D	225	June	996.3	5.01	49.91	8624.4	422.11
Bess of Koshkonong Place 2d 42951	A	95	June	1372.5	4.57	62.72	4796.8	209.22
Bloom of Koshkonong Place 62311	G	128	June	658.0	5.44	35.80	3291.5	166.10
Bountiful of Koshkonong Place 58875	G	299	June	398.6	5.27	21.01	6248.0	294.99
Emma of Koshkonong Place 48155	D	249	June	688.2	4.69	32.28	6955.6	310.77
Idyl of Koshkonong Place 48151	C	129	June	1323.0	4.80	53.50	6724.3	307.04
Ivy of Koshkonong Place 3d 42950	B	308	June	480.5	5.42	26.04	6848.4	338.41
Jean of Koshkonong Place 46988	C	238	June	490.4	6.50	31.88	6339.8	353.80
Nellie of Koshkonong Place 2d 55184	F	284	June	339.8	5.22	17.74	5406.1	275.67
Rosena of Koshkonong Place 48149	C	212	June	780.8	4.54	39.53	7532.8	316.64
HOARD, W. D., FORT ATKINSON, WIS. 1 day test								
Cashmere of Prospect 53988	E	209	June	523.7	4.74	24.82	4648.6	226.69
Empress of Prospect 58939	G	308	June	491.6	4.46	21.93	5552.4	240.83
Joy 2d 58941	G	253	June	442.9	5.07	22.46	3911.7	198.89
Mamie of Prospect 57367	F	234	June	538.3	5.58	30.04	4768.9	245.23
Ukiah's Kenosa 60393	G	233	June	504.2	5.59	28.18	4149.3	208.84
HOFFERBERTH, C. A., STERLING, VA. 1 day test								
Heartsease of Rich Neck 3d 60559	G	269	Apr	583.7	5.35	31.23		
		300	May	554.1	5.49	30.42	5965.5	334.37

FROM THE GUERNSEY WORLD

same in both cases; and the dam of Donna May Fanchon of Linda Vista 47709, Comely Rose 17292, being a half sister to Queen of the Roses 24999, both cows being daughters of Imp. May Rose King 8336.

Comely Rose's dam is Comely 6th 15743, her dam being Imp. Comely 7642. A very prominent authority has stated that Imp. Comely 7642, Comely 6th 15743 and Comely Rose 17292 were three of the greatest cows in succession that it has been his pleasure to know.

Donna May Fanchon of Linda Vista 47709 is really an outstanding individual. She is under retest in class CC and in 200 days has produced 9543 pounds of milk and 388 pounds of fat.

Red Pharaon of Linda Vista 48401 traces to old May Rose 2d 3251 P. S. nine times and carries over 28 per cent. of her blood. He is therefore among the most intensely inbred May Rose bulls of the breed.

Willow Brook Farm Sells "Invincible King" to Holstein Breeders

Mr. A. A. Colley, manager of Willow Brook Farm owned by W. M. Hurley of North Pembroke, Massachusetts, writes that he has sold the bull "Invincible King" to Cass & Daly, Salem, Massachusetts. He adds:

"I am very much pleased with this sale, because the parties mentioned have been Holstein breeders, but after a visit to our farm, during which we told them so many good things about Guernsey cattle, that they could never hope to find in any other breed, they decided to blot out the black color, and insert fawn in its place. They are in the market for some high class Guernsey females, which we are unable to part with at present

"Mr. Daly is going to make application very soon for membership in the Guernsey Club. I think Mr. Cass will also. These gentlemen, I am confident, will be a valuable asset to the Club."

Minnesota

Guernseys Make Clean Sweep at Red River Fair

The Island Farm Guernsey herd owned by G. G. Hartley of Duluth repeated at the Northwestern fair held at Crookston, its successes at the

SHOW BLANKETS A SPECIALTY

Special Prices on Orders in Dozen Lots

Stack Covers, Tents etc. Write for catalog Samples and prices. 12 oz. satin-finished burlap, $2.25 each. 10 oz. Khaki Duck, $3.25 each. Lined blankets for winter use.

Fond du Lac Awning & Tent Company

Dept. 99 Fond du Lac, Wis.

GUERNSEYS - FOR SALE

Registered cows and heifers. Splendid breeding and individuality, due to freshen in early fall. Also several fine bulls. All under five years old, and priced right

GEBHARDT BROS.

PALMYRA - - MO.

For Sale to Avoid Inbreeding

Sensitive's Sequel 25840. Five years old. Traces through Sire 3 times to France's Masher 2d 6359. Through Dam twice to May Rose 2d 3251 P. S. Grandson of Golden Secret 12599 by A. R. dam. Also 2 bull calves rich in May Rose, France and Governor of the Chene blood, and a few females to make needed room.

RUSH TAGGART

Buckeye Farm

NEW CANAAN, CONN.

North Dakota and Grand Forks fairs, giving to this fine aggregation of cattle practically a clean sweep of all first prizes and championships in Dakota and Red River valley.

Gold Lassie's Julian 27704 has won out as grand champion bull; Bella II. du Grand Fort 36346 as grand champion cow; Beda's May King of Island Farm 49140 junior champion bull; and Beda Maid of Island Farm 78998

HOLMES, C. F., KANSAS CITY, MO. 1 day test								
Betty Barrymoor 60444	G	365	May	348.7	5.30	18.48	8100.0	402.39
Imp. Daisy of the Hall 35212	A	263	May	1073.6	4.75	51.00	9575.1	476.54
Jethro's Hildegard 64927	G	120	May	852.2	3.88	33.07	3194.9	116.19
Jethro's Sunflower 63262	G	179	May	922.6	4.63	42.72	5157.9	219.97
May Royal's Lady 47210	C	281	May	392.2	6.63	26.00	4738.3	331.74
Moss Raider's Fanny 58276	E	65	May	1157.9	4.67	54.07	2319.7	97.18
Moss Raider's Gay Girl 58567	G	295	May	616.9	5.47	33.74	6725.6	364.30
Moss Raider's Royal Lady 64822	G	134	May	550.2	5.66	31.14	2711.2	141.74
Imp. Peggy of Overland 41171	A	203	May	366.8	4.93	18.08	3858.4	202.47
Imp. Violet of Rondibosch 44639	A	360	May	609.3	5.62	34.24	9167.4	461.54
HOUGHTON, CLEMENT S., SHERBORN, MASS.								
Dorothy of Stannox 53052	C	61	June	640.6	5.11	32.73	1338.1	69.84
Gipinda of Stannox 60757	F	47	June	937.6	4.67	43.79	1452.3	71.94
Madeline of Waumesit 4th 39756	A	206	June	864.3	4.78	41.31	7082.2	359.11
Princess of Stannox 50550	C	61	June	992.4	4.74	47.04	2123.6	104.17
Queen of Sherborn 53416	D	184	June	640.7	5.18	33.19	5091.0	268.87
HOWES, F. L., GROTON, MASS.								
Imp. Beauty of Mansell Street 53612	B	245	June	858.2	5.08	43.60	7918.0	390.11
Countess Prue 43785	B	247	June	1127.0	5.53	62.32	9387.2	491.20
Imp. Flora XXVII. of the Vauquiedor 47164	A	117	June	964.7	4.46	43.03	3917.5	181.93
Judith of Groton 70802	A	273	June	650.6	5.19	33.77	7038.5	370.16
Lena of Falcon's Flight 45521	B	220	June	797.0	4.57	36.42	7039.5	297.98
HULBURT, MRS. ALICE H., PETERBORO, N. H.								
Imp. Christine's Lily of Sarnia 75570	G	251	June	767.7	5.14	39.46	6139.1	307.23
HYNICKA, RUD K., LEBANON, PA.								
Imp. Beauty of Cliffdale 75396	F	14	May	385.6	4.29	16.54		
		44	June	928.0	4.34	40.28	1313.6	56.82
Butter Queen of Waukesha 38051	A	195	May	943.3	5.31	50.09	6766.8	353.63
Chedda's Galaxy 50684	C	14	May	455.9	4.68	21.34		
		44	June	1132.0	4.13	46.75	1587.9	68.09
Double May Rose of Walter Maple 61730	G	141	May	1033.2	3.59	37.09		
		171	June	1054.9	4.10	43.25	5716.3	228.30
Golden Lady of Chestnut Hill 55189	D	149	May	1133.6	4.79	54.30		
		179	June	1083.9	4.79	51.92	6631.6	317.50
King's Princess of Rosendale 42819	A	63	May	1210.8	4.11	49.76		
		93	June	1077.2	4.18	45.03	3598.2	147.46
ILLINOIS, UNIVERSITY OF, URBANA, ILL.								
Icydale 3d 53875	E	348	Mar	277.0	6.00	16.62		
		365	Apr	131.2	6.80	8.92	5844.7	285.66
Pell Mell 36772	A	50	Feb 1	243.3	4.89	60.80		
		81	Mar 1	261.5	5.05	63.71	3577.7	176.33
JAMISON, W. G. & SONS, APPLETON, WIS.								
Helen Sherman 60133	G	220	May	553.0	6.02	33.29	4375.4	244.30
Lady of Homestead 42034	A	17	May	556.7	4.75	26.44		
Normandie's Pride's Marcelle 58855	F	153	May	582.7	4.98	29.02	3119.2	154.67
Polly of Homestead 60534	G	177	May	671.7	5.32	35.73	4326.1	213.07
Queen Greta's Daughter of Homestead 66789	G	7	Apr	149.5	4.41	6.59		
		38	May	766.5	4.85	37.18	916.0	43.77
JEAN DU LUTH FARM, Inc., DULUTH, MINN.								
Constance May Rose 57101	F	150	June	734 6	5.34	39.23	4142.9	206.67
Cordelia's May Rose 57498	F	113	June	826.6	5.06	41.83	3177.1	158.71
Gree's May Rose of Jean Du Luth 66570	G	176	June	802.9	4.94	39.66	5181.2	233.70
Lizette's May Rose 57497	F	216	June	929.1	5.39	50.08	7290.5	359.42
Rouge May Rose 57496	F	172	June	846.4	5.69	48.16	5545.7	278.53
JONES, WILLIAM M., WAUKESHA, WIS.								
Dora's Ada of Sunny Valley 59315	G	365	June	130.2	6.26	8.15	8945.1	496.31
Royaline's Dora 2d 50836	E	344	June	638.5	6.25	39.91	10743.5	590.62
Royaline's Dora 3d 59317	G	338	June	473.7	6.40	30.32	6140.7	364.68
KANSAS STATE AGRICULTURAL COLLEGE, MANHATTAN, KANS.								
Alphea's Duke's Meadow Pink 66974	F	307	May	285.5	4.95	14.13	4917.9	244.67
Imp. Donnington Happy Girl 7th 65905	F	198	May	755.0	5.07	38.28	5297.0	267.77
Masher's Victor's Countess 52729	D	309	May	281.6	5.61	15.80	5013.7	273.52
KELLOGG, M. S., JANESVILLE, WIS.								
Imp. Billy's France's Fillpail 37164	A	142	May	825.6	6.01	49.62	4711.6	272.52
Imp. Ceres of Sarnia 53728	A	61	May	870.3	4.35	37.86	1937.7	85.79
KLEMM, RICHARD F., BARABOO, WIS.								
Alice of Bon Ayre 43146	A	174	June	889.8	5.55	49.38	5795.6	314.83
Imp. Beauty de la Tablette 54468	A	212	June	665.4	5.11	34.00	5573.0	281.97
Imp. Beauty's Pride IV. of Newgrove 54470	B	269	June	539.9	5.15	27.80	6475.6	328.70
Fair Daisy of Springbrook 55099	D	96	June	822.7	4.68	38.50	2824.9	131.45
Irene of Sylvanite 65170	G	91	June	1039.2	4.67	48.53	3224.7	153.20
Lannie of Grenwode 45215	B	101	June	897.4	4.78	42.90	3292.4	152.23
Mary of Windermere 47542	B	118	June	890.1	4.95	44.06	3839.7	195.85
Nankeen's Pet 49080	C	288	June	733.3	6.33	46.42	8500.6	476.37
Imp. Ruby Red of Castel 54463	A	144	June	940.9	5.38	50.62	4495.4	247.89
KONRAD, GEORGE, WAUKESHA, WIS.								
May King's Dolly of Ingleside 39990	A	17	May	793.5	4.12	32.69		
		47	June	1422.2	4.89	69.55	2215.7	102.24

KREBS, HENRY J., WILMINGTON, DEL.								
Aimable's Snowdrop of Oak Ridge 50932	D	243	May	679.4	5.11	34.72		
		273	June	562.0	5.09	28.61	6543.5	338.32
Cowslip of Cedartop 31141	A	136	May	1309.1	4.52	59.17		
		166	June	1167.8	4.42	51.62	7082.7	312.19
Imp. Desboro's Primrose II. 75379	F	229	May	805.4	5.15	41.48		
		259	June	751.2	5.07	38.09	6730.9	325.75
Imp. Donnington Gaiety 9th 75502	G	127	May	850.9	4.09	34.80	3484.0	150.02
Lilly of the Hill 55529	E	84	May	1051.3	3.86	40.58		
		114	June	996.3	4.29	42.74	3756.6	153.66
Masher's Karen 34419	A	67	May	1237.2	3.81	47.14		
		97	June	1102.3	4.53	49.93	3763.4	154.21
Minerva Sequel 38836	A	88	May	1511.2	3.69	55.76		
		118	June	1397.3	4.13	57.71	5740.8	213.87
LAWSON, VICTOR F., GREEN LAKE, WIS.								
Imp. Clovelly of Sarnia 65384	A	226	June	723.4	5.38	38.92	7074.9	372.57
Doris of Hillsdale 56172	E	332	June	592.5	5.12	30.34	8210.0	373.54
Imp. Enchantress of Sarnia 65401	D	268	June	652.9	5.20	33.95	7748.3	340.91
Imp. Encore of Sarnia 65412	E	336	June	540.5	5.30	28.65	6574.4	339.14
Hillsdale Missy 46156	A	119	June	890.8	5.38	47.93	4063.8	226.88
Lassie Glenwood of Hillside 56171	C	156	June	612.1	4.93	30.18	4435.5	204.22
Imp. Princess May of Sarnia 40215	A	327	June	352.7	5.48	19.33	6217.7	334.83
Verna of Hillsdale 2d 56170	C	139	June	541.0	5.40	29.21	3329.2	168.46
LAWSON, W. A., ROSENDALE, WIS. 1 day test								
Adele of Elmway 51155	C	110	May	1024.6	5.00	51.23	4166.9	204.54
Amiee of Elmway 56739	E	123	May	926.1	4.32	40.01	4100.1	182.18
Imp. Ariana of Sarnia 40217	A	149	May	795.7	4.84	38.51	4138.1	201.17
Madge of Hylsted 34386	A	140	May	993.4	5.02	49.87	4842.0	242.50
Maud of Elmway 46510	B	141	May	852.3	5.12	43.64	4706.5	243.34
Maud's Beauty of Elmway 58732	G	239	May	577.2	6.24	36.02	5002.4	297.35
Richmond's Golden 43418	A	233	May	861.6	4.39	37.82	9251.0	382.99
LEHMAN, H. A., CANFIELD, OHIO. 1 day test								
Middlerun Farm Lass 60763	G	140	June	928.7	4.97	46.16	4304.9	179.87
LORING, ALBERT C., MINNEAPOLIS, MINN.								
Celestine's May Rose 55650	F	192	Apr	741.9	5.31	39.39		
		223	May	732.5	5.02	36.77		
		253	June	735.7	4.77	35.09	6798.7	335.63
First Dawn's May Rose 55430	E	89	Apr	852.7	4.79	40.84		
		120	May	833.0	5.11	42.57		
		150	June	752.2	5.12	38.51	4205.5	201.71
Primana's May Rose 55428	E	9	Mar	260.2	4.58	11.92		
		39	Apr	1018.4	4.82	49.09		
		70	May	1034.1	4.68	48.40		
		100	June	932.6	4.61	42.99	3245.3	152.40
Imp. Primrose II. des Beaucamps 49528	A	110	Apr	1321.8	5.20	68.73		
		141	May	1281.0	4.98	63.79		
		171	June	1197.1	4.85	58.06	7813.1	383.68
McEWAN, CHARLES B., ALBANY, N. Y.								
Betsey of Bellview 48017	D	365	May	576.5	5.74	33.09	11402.9	577.50
McKERROW, GEORGE & SONS, CO., PEWAUKEE, WIS. 1 day test								
Imp. Governor of Myrtle Place II.'s Nelly 73722	E	316	June	476.8	6.84	32.61	6197.1	368.86
Imp. McKerrow's Governess Chene 52303	C	137	June	879.0	5.04	44.30	4555.6	220.85
Imp. McKerrow's May Bee 68728	F	204	June	745.5	4.27	31.83	6317.6	260.14
Imp. McKerrow's Northern Lady 2d 58679	E	115	June	839.2	4.63	38.85	3739.1	168.47
Imp. McKerrow's Paeony of Le Briquet 68724	F	246	June	739.1	4.04	29.86	6431.3	285.31
McKerrow's Winsome Governess 61106	F	177	June	742.4	4.23	31.40	4956.3	212.15
McKINNEY, PRICE, WICKLIFFE, OHIO								
La Belle Dame of Ridgemere 62263	D	83	Apr	949.6	4.45	42.26		
		114	May	931.0	4.65	43.29	3656.2	167.07
Lucia of Ridgemere 62267	G	212	May	820.8	4.30	35.29	6530.9	277.87
Imp. Mimosa XVII. 31933	A	237	May	1414.5	4.30	60.82	11934.4	529.46
Imp. Primrose of Balmoral 35414	A	365	May	428.9	6.63	28.44	9860.7	520.35
Primrose's Pauline of Ridgemere 45852	B	161	May	1092.4	5.03	54.95	6349.7	311.22
McLANE, MISS KATE M., BALTIMORE, MD.								
Prue of Bohemia 47658	B	220	June	1117.0	5.16	57.64	8014.5	440.62
Prue of Bohemia 2d 65201	G	149	June	872.0	5.18	45.17	4172.2	226.72
McNAGNY, ROB R., COLUMBIA CITY, IND.								
Jolie of Ulao 50832	D	255	May	511.2	6.51	33.28		
		285	June	501.2	5.12	25.66	5297.8	313.91
Rosy of Ulao 40128	A	365	May	744.3	4.31	32.08	9204.9	394.90
MACKAY, CLARENCE H., ROSLYN, N. Y.								
Glen Gable Julia 34948	A	150	June	1192.6	5.51	65.71	6927.5	377.98
Linden Girl 2d 72077	D	173	June	973.1	4.06	39.51	6781.6	277.88
Masher's Flothorne 45351	A	31	May	1519.6	3.32	50.45		
		61	June	1492.5	3.57	53.28	3012.1	103.73
MACKENZIE, ALEX, GLEN SPEY, N. Y.								
Imp. Anna Lily 67659	A	72	June	1447.0	3.99	57.74	3517.7	140.62
Imp. Donnington Joan 6th 75476	E	29	June	701.7	4.41	30.94		

FROM THE GUERNSEY WORLD

as junior champion heifer.

The Dakotas and western Minnesota are fast turning to the dairy cow as the one sure profitable farm investment and the Island Farm Guernsey exhibit has been of special value and interest to the farmers at these northwestern shows.

The seven sons and daughters of the great May Rose bull, Beda's May King 11893 included in the show herd have attracted most attention on the way round the circuit. The climax to the dairy stock judging came late this forenoon when the big sweepstakes event was staged.

The competitors were the grand champion bulls and cows of all dairy and milking Shorthorns, the dairy breeds represented being Guernseys, Holsteins and Jerseys. Competition was keen and at its close both sweepstakes prizes went to Island Farm, Gold Lassie's Julian 27704 and Bella II. Du Grand Fort 36346 walking off with all honors.

—THE DULUTH NEWS TRIBUNE

Floridale Farm Sales

We have sold to Joseph Richter of Elk River, the young bull, Elmo's Duke 49333. He is sired by St. Elmo of Lakeside 18080, a son of Lindo Benton of Ingleside 12455, that sired Benton's Lady Chesterbrook of Ingleside 28672, the leading cow in class AA with a record of 690.69 pounds of fat. The dam of Elmo's Duke 49333 is Rouge of St. Croix 60458, a daughter of Langwater Princeling 14906 A. R. with eleven Advanced Register daughters.

Floridale Major 49332 has been sold to A. E. Morrison of Copas. He is also sired by St. Elmo of Lakeside 18080 and his dam is Imp. Amanda of St. Croix 54118, a daughter of Imp. Governor of Myrtle Place II. 40985 A. R. She was on test in class B and produced under ordinary farm conditions, 450 pounds of fat in 287 days (record to be approved by A. G. C. C.) when she was struck by lightning while at pasture, which resulted in her death. We had hopes of placing her among the leaders in class BB but her untimely death prevented this.

Her calves were all excellent individuals, one of her sons being first prize bull calf, junior and grand champion bull at the Washington County

fair, 1917.

—L. E. HAGEMAN & SONS,
Washington County

New York

Sunnyside Farm Notes

As I thought the following might be of interest to some of the readers of the JOURNAL I am sending it in. On June 1, Rosamond's Golden Fern 73638 completed her Advanced Register record and has qualified for class GG. This heifer was dropped June 23, 1915, and was twin with the bull, Rosamond's King of Sunnyside 40426. Both calves were strong and vigorous at birth and were marked and looked very much alike. This heifer dropped her first calf on May 14, 1917, being then a little less than one year and eleven months old, and was started on test June 1. On April 27, 1918, she dropped her second calf without going dry, this calf was also strong and healthy. She was continued on test, and completed her record June 1, 1918, producing 7064.9 pounds of milk and 368.06 pounds of fat. She was milked but twice a day and had the same care as the rest of the dairy herd, running with the herd at pasture during the summer and standing in the stanchions during the winter. The bull to this heifer has also proved to be a good breeder.

Rosamond's Golden Fern 73638 was sired by Cora's May King of Chilmark 23465, which is also the sire of Bessie's May Rose of Sunnyside 58991, the heifer bringing the highest price of fifty-eight heifers at the recent Glen Gable Farm sale, and of Dairymiad of Sunnyside 61040 the fourth highest priced heifer, and Hazel May of Sunnyside 53293 the sixth highest cow at the same sale. Cora's May King of Chilmark 23465 was by Itchen Daisy's May King of Langwater 17349 and out of a daughter of Imp. Cora's Governor of Chilmark 8971. The dam of Rosamond's Golden Fern 73638 was Rosamond Masher of Sunnyside 40129 with 9634.9 pounds of milk and 517.81 pounds of fat. She is a granddaughter of Imp. Masher's Galore 8572.

—RAY H. ALEXANDER
Cayuga County

Oregon

Clackamas County Guernsey Cattle Club

Saturday, June 8, 1918, the members of the Clackamas County, Guernsey Cattle Club, held their annual meeting at the farm of J. A. and J. T. Richey, near Boring, and spent a very interesting and profitable time. It

RESERVATION GUERNSEYS

A grandson of Ne Plus Ultra ready for light service. Price $200
Two granddaughters of Ne Plus Ultra at $350 each
One bull by Primal, out of a daughter of Langwater King of France, 22 mos., $200

Taber & Mignin Castile, N. Y

Imp. Downe Ethel 2d 75468	D	122	June	980.0	5.39	52.82	3882.3	201.33
Imp. Trequean Polly 67662	A	94	June	921.1	5.19	47.81	2953.5	153.85
MANGER, B. F., TEMPLE, TEX.								
Thelma Duchess of Hillside 63122	G	111	Apr	1035.9	4.66	48.27		
		142	May	845.5	4.65	39.32	4803.2	232.53
MARSH, W. W., WATERLOO, IOWA. 1 day test								
Cherub's Rose of the Prairie 54718	E	273	June	605.8	5.00	30.29	7159.1	379.49
Dairymaid of the Prairie 54715	D	5	May	158.5	3.88	6.15		
		35	June	1204.1	3.88	46.72	1362.6	52.87
Dairymaid's Snowdrift 44989	B	106	June	1237.2	4.41	54.56	4442.9	202.07
Imp. Hayes Express 7th 67863	A	273	June	785.9	5.03	39.53	9734.4	436.25
Imp. Hayes Lily du Preel 7th 67857	A	273	June	893.7	4.46	39.86	10127.9	488.46
Imp. Hayes Lily du Preel 8th 44976	A	77	Mar	1448.9	4.47	64.77		
		107	Apr	1232.2	5.17	63.70		
		138	May	1207.2	4.59	55.41		
		168	June	1063.0	4.35	46.24	7061.6	331.58
Imp. Hayes Millie 2d 44977	A	9	May	294.1	5.07	14.91		
		39	June	1098.6	5.07	55.70	1392.7	70.61
Imp. Hayes Snowdrop 8th 67872	E	365	Mar	475.1	8.39	39.86	8093.4	423.04
Imp. Itchen Pine Blossom 40312	A	147	June	1147.4	5.27	60.47	6247.3	309.09
Jeanette of the Prairie 54716	E	147	Mar	775.6	5.67	43.98		
		177	Apr	757.0	4.93	37.32		
		208	May	773.5	4.61	35.66		
		238	June	755.8	4.81	36.35	6351.3	315.48
Jedetta of Iowa 35977	A	181	June	831.0	5.16	42.88	5454.0	292.43
Lillia of the Prairie 54722	E	137	June	798.4	4.82	38.48	4279.8	209.07
Imp. Roehampton Fanny Vauxbelets 52354	B	181	June	960.2	3.86	37.06	6521.4	272.37
MARYLAND AGRICULTURAL EXPERIMENT STATION, COLLEGE PARK, MD.								
Elfleda of Haddon 36575	A	296	June	848.1	3.88	32.91	9243.8	375.97
Peggy of Rossbourg 51718	D	162	June	689.7	4.58	31.59	3969.8	175.75
Procida's Poinsettia 50848	D	198	June	655.3	4.46	29.23	5215.4	212.57
		230	Apr	542.4	4.88	26.47	5437.5	265.00
MASSACHUSETTS AGRICULTURAL COLLEGE, AMHERST, MASS.								
Buttercup Golden 46243	C	200	Mar	610.9	4.98	30.42		
		230	Apr	542.4	4.88	26.47	5437.5	265.00
College King's Nantaska 68320	G	23	Mar	639.8	4.45	28.47		
		53	Apr	749.1	3.75	28.09	1388.9	56.56
Earl's Nantaska 38092	A	203	Mar	814.4	5.36	43.65		
		233	Apr	784.9	5.55	43.56	6648.1	350.59
Nestling 3d 38093	A	63	Mar	1243.5	4.21	52.35		
		93	Apr	1054.7	3.97	41.87	3598.6	147.93
The Earl's Princess 57600	G	343	Mar	505.5	4.88	24.67		
		365	Apr	327.7	4.88	15.99	8812.0	395.40
MASSEY, LUCIAN E., MILLINGTON, MD.								
Dahlia of Oak Hill 47382	C	294	June	588.8	4.90	28.85	6390.8	317.27
Frances Dimple of Oakwood 63287	E	26	June	767.1	5.18	39.74		
Wilhelmina of Oak Hill 46326	C	249	June	631.4	4.72	29.80	6510.3	288.78
MERICKEL & NELSON, EAGLE BEND, IND.								
Imp. Alderney Duchess of the Fountain 55837	B	132	Apr	566.0	5.13	29.04		
		163	May	563.4	5.63	31.72	3376.8	170.35
Elizabeth of Englewood 49544	C	44	Apr	1183.3	4.26	50.41		
		75	May	1020.6	4.32	44.09	2570.1	111.46
Glenwood's Waska of Englewood 67750	G	31	May	684.7	4.75	32.52		
Lelia of Englewood 54628	D	114	Apr	841.4	4.10	34.50		
		145	May	855.6	4.53	38.76	4068.9	171.52
Mildred of Englewood 42275	A	23	May	748.7	4.94	36.99		
Minnie's Dolly of Englewood 64697	G	128	Apr	642.2	5.15	33.07		
		159	May	635.3	5.01	31.83	3439.4	168.34
Imp. Miss Vimiera of St. Croix 58208	C	365	Apr	338.7	5.24	17.75	8347.9	414.56
MERRIMAN, S. A., FORT ATKINSON, WIS.								
Eckstein's Daisy 44775	A	164	May	1155.0	4.32	49.90	6656.3	286.09
Eckstein's Meadow Lark 44777	B	230	May	993.0	5.14	51.04	9296.5	452.31
Irna's Pride 65965	G	64	May	1200.5	4.42	53.06	2434.6	106.13
Joker's Buttercup 58632	E	115	May	1027.2	5.49	56.39	3980.6	199.78
Joker's Lily 59326	F	241	May	851.6	5.60	47.69	7854.8	424.12
MERRYMAN, LOUIS McL., COCKEYSVILLE, MD.								
Celia of Gerar 60704	G	252	June	697.1	4.81	33.53	5921.2	300.58
Clare of Gerar 2d 62298	G	144	May	1151.0	4.42	50.87		
		174	June	999.8	4.33	43.29	6098.1	265.99
Goldseeker' Jehanna of Anna Dean Farm 57934	E	135	June	1008.3	5.19	52.33	4899.3	217.46
Governor's Belle Vue 51914	D	247	June	629.1	5.41	34.03	5419.8	290.61
Henrietta of Gerar 33624	A	286	June	615.8	4.69	28.88	8593.9	433.85
Hepsy of Locust Lane 72526	D	353	Feb	247.6	4.23	10.47		
		365	Mar	445.7	4.23	11.85	9875.3	467.62

Hepsy of Locust Lane 2d 79111	F	194	June	930.5	4.41	41.04	6501.8	290.13
Justina of Locust Lane 61541	A	359	June	455.8	5.12	23.34	9094.6	420.22
Langwater May King's Honeymoon 53212	E	300	June	798.7	5.43	43.37	8493.5	439.63
May King's Daisy Belle 46168	B	146	June	833.9	5.30	44.20	4833.9	228.84
MICHELS, MATH., PEEBLES, WIS.		**1 day test**						
Ann Preel Glenwood 62071	G	93	May	520.0	4.88	25.38	1520.2	71.83
Belinda Rose 60540	G	264	May	404.1	5.93	23.96	3366.5	174.12
Bety Preel Rosebush 62069	G	180	May	572.6	5.01	28.69	3014.1	137.12
Guernfalfa Beauty 65237	G	84	May	588.4	4.68	27.54	1521.6	65.80
Julia Preel Glenwood 57538	F	202	May	572.8	5.46	31.27	3675.7	185.63
Lady Preel Butterfly 62070	G	180	May	421.0	4.67	19.66	2536.1	110.83
Lady Preel Glenwood 61723	G	122	May	711.1	4.68	33.28	2853.1	127.11
Lily Bishop 60986	G	260	May	408.3	5.87	23.97	3343.0	177.20
Rosetta May 60541	G	219	May	559.8	5.65	31.63	3841.9	204.76
MILLER, JOHN A., NAZARETH, PA.								
Bessie's Naomi's Choice 55028	D	21	Apr	542.9	3.92	21.28		
		52	May	861.1	3.92	33.76		
		82	June	832.5	4.06	33.80	2236.5	88.84
Bud of Willow Brook 35382	A	365	June	123.5	4.59	5.67	12145.8	601.45
Dairymaid's Dorothy Vernon of Harriton 49112	C	195	June	685.4	5.24	35.91	5682.0	277.59
Fantinelily King 47932	C	365	June	512.7	4.37	22.40	13711.5	615.96
Gaiety's Daisy 48590	C	89	June	1453.3	5.20	75.57	4630.4	244.79
Golden Rod of West View 38934	A	365	June	179.5	6.26	11.24	11791.2	681.28
Imp. May Flower of Park Farm 78833	F	133	June	1257.0	3.49	43.87	5704.0	217.08
Melora 31008	A	365	June	389.9	5 79	22.58	11800.1	586.97
Imp. Polly of Vimiera 75402	G	273	June	706.6	4.02	28.41	7494.1	306.65
Rockingham's Lady Ponchez 44294	A	20	May	832.6	4.32	35.97		
		50	June	1445.0	4.32	62.42	2277.6	98.39
Sequel's Fantinelily 2d 53723	E	354	June	913.6	3.99	36.45	11799.5	444.77
Sylvia of Rural Glade 51274	C	24	May	1012.6	4.04	40.91		
		54	June	1353.6	4.04	54.69	2366.2	95.60
MOORE, E. A., NEW BRITAIN, CONN.								
Imp. May of L'Islet 77163	F	141	May	761.7	5.01	38.16		
		171	June	601.9	5.00	30.10	4285.7	196.04
Moorland's Sunbeam 68561	D	146	May	801.8	4.87	39.05		
		176	June	678.9	4.93	33.47	4636.3	211.31
MORRILL BROS., CORNISH, MAINE.		**1 day test**						
Pearl's Pride of Broad Vista 49809	D	258	June	682.5	5.79	29.52	6932.7	349.15
Stately of Broad Vista 56889	F	365	June	115.2	6.00	6.91	6650.5	344.71
MOSELEY, F. S., NEWBURYPORT, MASS.								
Duchess May Rose of Maudesleigh 62315	D	212	June	1057.6	5.47	57.85	8409.4	466.53
Primrose of Maudesleigh 52145	A	85	June	1412.9	4.67	65.98	4099.6	206.08
Rose Bloom of Maudesleigh 53680	A	22	June	960.7	4.62	44.38		
MUNN, WAYNE A., JANESVILLE, WIS.								
Imp. Desna of Sarnia 65388	D	275	June	792.2	4.31	34.14	8798.1	369.87
Imp. Ethelia of Sarnia 73727	F	339	June	589.7	5.70	33.61	6884.2	349.10
NEWTON, JANE V. M., SMITHVILLE FLATS, N. Y.								
Lisbeth of Tarbell Farms 50182	C	21	May	884.0	5.65	49.95		
		51	June	1230.8	5.65	69.54	2114.8	119.49
NORTH DAKOTA AGRICULTURAL COLLEGE, FARGO, N. D.								
King Masher's Martha 60161	G	313	June	552.2	5.81	32.08	6470.6	313.44
King Masher's May 60162	F	256	May	530.0	4.56	24.17	5724.3	354.41
King of the May's Faye 46794	B	282	June	659.2	5.17	34.08	7620.5	344.81
Yeksaproud 36115	A	188	May	677.4	5.50	37.26		
		218	June	638.6	5.50	35.12	6491.9	330.37
NORTON, RALPH S., PORTLAND, MAINE								
Imp. Bova of Sarnia 50481	A	61	May	1436.1	4.23	60.75	2865.0	122.91
Imp. Countess of Sarnia 50464	A	88	May	1121.1	5.28	59.19	3521.4	171.13
Iris's Lass 54838	C	321	May	218.9	7.40	16.20	8831.5	446.74
OAKLANDS FARM CO., TRENTON JUNCTION, N. J.								
Blossom of Rich Neck 2d 61050	G	301	June	688.3	5.21	35.86	7350.6	360.55
Imp. Candilla II. 39442	A	207	June	1145.0	4.20	48.09	8742.3	351.91
Daffodil of Rich Neck 61458	G	284	June	650.0	4.53	29.45	7265.3	333.02
Fern of Rich Neck 54991	D	160	June	967.4	4.68	45.27	5767.1	278.09
Mayree of Upper Freehold 52313	D	287	June	625.7	5.23	32.72	6570.3	344.69
Imp. Nimble of the Mourants 39471	A	160	June	1131.3	4.87	55.09	6502.5	306.09
Imp. Violet II. des Videclins 39452	A	284	June	628.2	5.39	33.86	8441.1	454.40
OGDEN, ALFRED T., KINDERHOOK, N. Y.								
Sophronia of Kinderhook 60341	G	304	May	391.2	5.71	22.34		
		334	June	316.0	5.67	17.92	5212.5	252.05
OREGON AGRICULTURAL COLLEGE, CORVALLIS, ORE.								
Raymond VIII.'s Desire of Lewison 37622	A	252	June	539.9	4.47	24.13	8005.0	328.20
PARKER, S. G. MILTON, MASS.								
Cream Pot of Beaver Brook 55962	E	19	Apr	583.6	4.49	26.20		
		50	May	907.5	4.49	40.75		
		80	June	789.8	4.90	38.70	2280.9	105.65
PARKER, W. P., MORAVIA, N. Y.								
Florham's Medora of Maple Glen 48231	B	150	June	951.7	5.08	48.35	4807.1	231.33
Lulu Lumine of Maple Glen 49229	C	108	June	559.4	4.99	27.91	2472.8	111.35
Miss Sark of Edgewater 49207	C	121	June	945.2	5.31	50.19	4135.4	216.24
Sweetwood of Maple Glen 51920	C	108	June	880.2	4.97	43.75	3242.2	137.51

FROM THE GUERNSEY WORLD

was a jolly crowd that met in the morning with full lunch baskets, had a good time telling of new Hoover dishes at the table and then got down to real action.

The crowd was led to the barn to view some of Mr. Richey's prize-winning herd and to see some of the many blue ribbons that had been won by members of the club. Clackamas counry is making a name for itself in the pure bred livestock business. The herds of the club are not only registered but they have one of the longest strings of Advanced Register achievements behind them of any lot of cows in the world. Not only family but achievements is behind each cow. These are the cows that are bound to head the herds of the future. The day of buying a cow just because she is registered is past. From now on the wise buyer is going to pay for merit not for name. It is the milk and cream that counts in the end and not the name of the family; but let us not forget that the families behind the production mean a lot.

The Richeys showed their patrioticism by offering a fine young registered bull to the Red Cross to be sold at public auction. First, chances were sold at $1 a chance, bringing $40. R. Blair won this honor and donated the calf to the Red Cross again and it was sold at auction. Mr. Whalley was the auctioneer and did himself proud. H. L. Carl of Hubbard bought the calf for $110 and got it for about half price. It was a dandy. His worries were how he was to get the calf from Boring to Hubbard.

Members of the administrative committee were chosen as follows: Octav Voget, president; Mrs. A. I Hughes, secretary-treasurer; and F. S. Hutchins, H. F. Boeckman, John T. Whalley, directors.

Twenty-three members own 123 Guernseys; ninety-five of these are females. These figures are taken from a census recently completed by the secretary.—R. W. Arens, county agent.

—Pacific Homestead

South Carolina

Marlboro County Forms Bull Association and Imports Females

On April 2, 1918, thirty farmers of Marlboro county, South Carolina, met and organized themselves into a Guernsey bull association, having for

its object the bringing into the county a number of highly bred Guernsey bulls from popular lines, to be used in improving the grade cattle of the county as well as for the starting of pure bred herds. Our county was divided into blocks and a good individual bull carrying high production lines of breeding was placed in each block. No bull was purchased whose dam had not made an official record of at least 500 pounds of butter fat and whose sire was from equally high producing stock. Twelve months ago there were only two registered Guernsey bulls in the county while we now have eleven whose dams have official records, the general average of which is 561 pounds of butter fat.

Following the interest which was developed by the bringing of these bulls into the county, twenty enterprising farmers, most of whom were members of the Bull Association assembled on May 15 and organized themselves into a breeders' association. Steps were at once taken to get a number of registered females into the county and the deal was soon closed with Messrs. A. C. Ramseyer and H. C. McCamon of Ohio to bring in twenty-five heifers to be sold at public auction. Fifty per cent. of these were to be imported stock, the remainder to be from popular American bloodlines.

On June 18, at our county seat, Bennettsville, twenty-five of the best dairy heifers ever offered for sale in the South were sold to the following parties for the prices indicated:

Dryma's Equal 80526 to F. B. Moore, McCall, S. C.	$250
Imp. Daisy's Pride of Mara Alva 77203, J. A. Stanton, Tatum, S. C.	450
Imp. Beauty Boneta of Mara Alva 77225, J. A. Stanton, Tatum, S. C.	360
Nosegay's Daylight 72981, J. T. Carroll	230
Winnie Granger Maid of Bon Ayre 72135, W. H. Smith, Latta, S. C.	230
Hilda's Rose of Mara Alva 78567, W. J. & T. C. Crosland	200
Imp. Herois Amelia of Mara Alva 75344, O. M. Pegues, Kellock, S. C.	255
Wide Awake's Fanny 65916, R. M. Pratt	250
Imp. Duchess Marie of Mara Alva 77227, A. B. McMillam, Mullins, S. C.	300
Dolly Warren's Blue Belle of Mara Alva 72229, Jno. Adams, Tatum, S. C.	240
Imp. Lister Majestic of Mara	

PARKER & COGGSHALL, MORAVIA, N. Y.								
Imp. Quesne Lass 44728	A	96	June	975.3	3.94	38.43	3507.6	144.34
Rockingham's Lily of Elmview 45616	B	223	June	560.6	4.69	26.29	5328.4	224.18
PERSON, E. S., MINOT, N. D. 1 day test								
Glencoe's May Rose of Maple Hill 61018	G	248	May	474.8	5.94	28.20	5011.6	260.89
Lura Marshall of Elmwood 42366	B	246	May	484.1	6.08	29.43	8565.6	470.00
Imp. Raymond's Sweet Maid 50304	B	365	May	240.1	4.91	11.79	8974.2	450.93
PIERCE, A. J., BENNINGTON, N. H.								
Imp. Florry II. of Milestone 69262	B	25	May	737.6	4.90	36.14		
		55	June	868.0	5.03	43.66	1605.6	79.80
Imp. Governess of Pleinmont 69292	G	243	May	303.5	6.20	18.82		
		273	June	293.2	5.82	17.06	3787.4	207.49
Imp. Varclin Iris 69258	C	143	May	746.2	4.76	35.52		
		173	June	654.5	4.80	31.42	4583.7	201.24
PIERREPONT, MRS. R. S., FAR HILLS, N. J.								
Imp. Brunette IV. of Le Marais 51226	C	189	June	948.1	4.09	38.78	6771.9	308.83
Myrtle Bess 63091	G	196	June	847.9	4.01	34.00	5137.2	225.48
Masher's Goldvein 47265	B	165	June	627.0	5.28	33.11	3527.4	193.09
Myrtle Goldvein 64959	G	136	June	706.6	5.22	36.88	3285.9	170.66
Nina of Somerset 52383	D	224	June	706.0	4.03	28.45	5794.0	232.56
PYNE, PERCY R., BERNARDSVILLE, N. J.								
Frances of Upton Pyne 41081	B	219	June	1084.2	4.56	49.44	8248.8	414.63
RANSOM & KISSINGER, RANSOMVILLE, KANS. 1 day test								
Alberta of Ransomville 23329	A	299	June	367.8	5.75	21.15	6489.0	352.32
Kansas Dolly R. 59680	F	273	June	454.8	5.76	26.20	4986.6	293.88
Mollie's Hope 55502	F	261	May	410.8	4.35	26.09		
		291	June	342.6	6.27	21.48	4420.3	247.22
ROBERTS, T. W. & I. W., BALA, PA.								
Diana of Pencoyd 38586	A	222	June	1296.9	5.30	68.74	11058.1	561.90
Golden Maple of Pencoyd 31296	A	273	June	600.9	5.85	35.15	8225.0	473.61
Lilyvale's Jessie of Pencoyd 41258	A	122	June	1253.5	4.85	60.79	5251.7	259.17
Nella Jay 5th 38234	A	150	June	1254.1	4.16	52.17	7580.1	355.67
Nella Jay 6th 55417	B	150	June	1231.7	4.49	55.30	7418.6	335.60
Nella Jay 7th 62540	F	365	June	810.3	4.75	38.49	12359.1	584.10
Quaker Maid of Pencoyd 24233	A	287	June	958.4	5.08	48.69	13333.1	661.57
Queen of Salemtown 2d 23371	A	289	June	1014.4	6.00	60.86	12729.1	663.63
Queen Salem of Pencoyd 62539	D	365	June	740.2	5.85	43.30	12360.5	664.88
Red Rose of Pencoyd 2d 62132	D	363	June	603.5	5.04	30.42		
		365	July	38.2	5.04	1.93	12759.1	593.99
Rose of Pencoyd 27300	A	365	June	676.9	4.94	33.44	16669.2	865.72
ROSENGARTEN, H. B., MALVERN, PA.								
Ann Beaulieu 39803	A	8	Apr	252.6	5.15	13.01		
		39	May	973.0	4.12	40.09		
		69	June	881.4	4.59	40.46	2107.0	93.56
Ann Beaulieu 2d 62200	F	160	June	813.2	4.33	35.21	4382.7	186.24
Dora of Malvern 53368	C	129	June	588.0	4.60	27.05	3543.3	137.69
Kitty of Malvern 57364	F	193	June	455.4	4.75	21.63	4007.6	173.65
Woodlawn Fillpail 33354	A	122	June	905.1	4.22	38.20	4525.2	193.53
ROTHWELL, JAMES E., COTUIT, MASS.								
Lady Dolly of Rosemead 36567	A	365	June	631.1	4.89	30.86	9502.8	434.23
Lady May of Rosemead 61032	G	242	June	605.7	4.60	27.86	5707.9	258.62
May Bishop of Rosemead 52669	E	208	June	1026.0	4.67	47.91	7576.1	346.44
Imp. Nelly of the Hubits 75370	E	212	June	779.7	4.78	37.27	5757.4	265.91
RUCKLE, STANLEY E., BLOOMSBURG, PA. 1 day test								
Jean of Guernsey Dale Farm 66841	G	30	Apr	739.9	3.99	29.52		
		61	May	962.4	3.99	38.40	1702.3	67.92
Lena Dimple 48114	A	4	May	106.9	5.01	5.36		
Louise of Guernsey Dale 67034	G	31	May	769.5	3.64	38.01		
RUSSELL, B. F. W., PETERBORO, N. H.								
Barney's Galahad's Alexandre 56733	F	208	May	596.7	5.08	30.31	4647.2	207.11
Barney's Picottine's Lily 56734	F	173	May	564.3	4.92	27.76	3667.5	158.33
Countess Zogheb 2d 60482	F	173	May	646.1	4.95	31.98	4082.5	170.87
Lily of Five Paths 3d 46160	B	194	May	509.3	5.58	28.42	3364.6	164.79
Wayland Lilias 60912	F	151	May	620.4	5.43	33.69	3395.0	153.65
RUSSELL, GEORGE C., WILLOUGHBY, OHIO								
Daisy of the State Road 59623	F	146	Apr	432.5	7.25	31.36		
		177	May	437.5	6.27	27.43	3155.7	191.73
France's L.'s Sequella of Russellhurst 62797	F	247	May	714.2	4.66	33.28	5965.3	272.54
La Fosseuse of Russellhurst 62794	C	156	May	785.2	5.24	41.14	4237.8	234.66
Minnie of State Road 59624	G	186	Mar	570.2	7.04	40.14	3648.5	221.50
RUTHERFORD, WILLIAM H., MADRID, N. Y. 1 day test								
King's Orrie 47319	A	84	May	1785.1	3.84	68.55	4848.8	198.05
Marshie D. V. 67481	E	144	May	1126.7	4.86	54.76	5162.2	266.70
Prissy of May King 70127	D	82	May	1177.8	5.03	59.24	3016.8	159.86
SAGE, HENRY M., ALBANY, N. Y.								
Easter's Ruskin 62208	G	181	June	1148.7	4.85	55.71	7189.3	344.12
Langwater Lustre 47044	C	233	June	1289.4	4.77	66.27	12081.4	548.51
SALSBURY. B. F., FAIRFAX, VA. 1 day test								
Miss Victoria of Willowmere 74064	D	150	June	628.3	6.07	38.14	3247.3	195.39
SASS BROS., STREATOR, ILL.								
Amarilla of Pergue 44835	B	203	May	939.2	4.68	43.95	6822.3	296.89
Christine of Pergue 61715	A	107	May	1476.0	4.47	65.98	5256.7	232.04
Faithful Dorothy 41191	B	365	May	472.0	4.65	21.95	12062.1	541.26

Take Advantage of this Opportunity

Order Now. Let us send you a shipment of

UNION GRAINS

UNION GRAINS, the famous balanced ration for milk production, is now comparatively low in price. The railroads are in fair position to handle shipments. The Food Administration is urging dairymen to get feed now. It gives you permission to order a four months' supply for shipment within sixty days.

Take advantage of this opportunity. Bear in mind the difficulty you had to secure feeds last winter and order now. If you delay, your order will arrive when railroad facilities are taxed to the utmost. Precedence will be given to essential war supplies and you may not succeed in getting a shipment through.

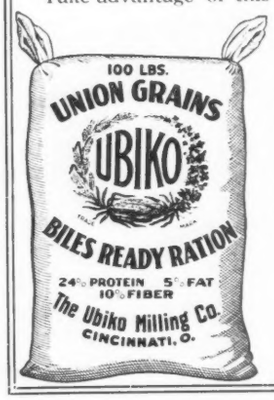

You can't make a mistake by ordering Union Grains. It is composed only of concentrates, no fillers. The cost is little if any in excess of what you would have to pay for the ingredients alone.

We have a record sheet that will help prove the value of Union Grains. Send us your order now and use the sheet to note the improvements in your results.

THE UBIKO MILLING COMPANY

Dept. G **CINCINNATI, OHIO**

BELLWOOD FARM

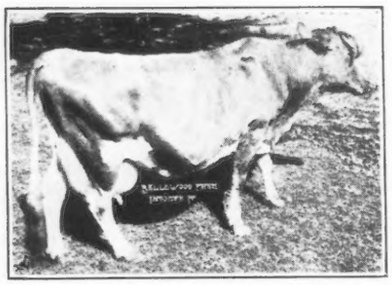

We offer a fine bull calf from this cow sired by our herd sire, a great son of Jethro Bass. Our herd is a small select herd and absolutely clean, free from all diseases.

1003 EMPIRE BLDG.
PITTSBURGH, PA.

Gracemore Farm

FOR SALE. Entire herd including the great young herd bull

Lilly's Secret of Tarbell Farms 37775

A wonderful individual and fit for any show ring.

SIRE—Golden Secret of Pencoyd 23462

DAM—Lilly of Tarbell Farms 37359 A. R. 4713

Herd includes a daughter of Governor of the Chene and other mature females, all big producers, and several head of young stock.

Write your wants, or come and see them.

Pedigrees on request. Prices are right

W. B. MORRIS

Center Village -:- N. Y.

WYEBROOK---FERNBROOK GUERNSEYS

INCLUDE

FIVE CLASS LEADERS

See Aug. 1st issue of Journal

HIS SIRE

Ne Plus Ultra IV. 29328
Full brother to—
Florham Gold Lassie, (A. R. 4176)
583.67 lbs. fat (Class G).
The largest record of any 2 yr. old daughter of Ne Plus Ultra.
Sire of—
Ultra Jeanette of Oakhurst 64720 on test. 100 days.
188.36 lbs fat (Class G).

Picture taken 2 years old (weight 1410 lbs).

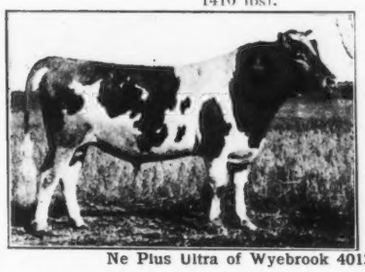

Ne Plus Ultra of Wyebrook 40129

His dam—
Imp. Rosie V. of the Bourg de Bas 36380 (A. R. 2802)
635.99 lbs. fat (Class G).
On reentry at 3½ years old:
755.62 lbs. fat, placing her 5th in Class D.
Leaders. Ave. 5.37%. 1st prize and Junior Champion, New York State Fair 1915.

Ne Plus Ultra 15205 (A. R.)
Full brother to—
Itchen Daisy's May King of Langwater.
Sire of—
Jesebel of Edgemoor
747.23 lbs. fat (Class F).
Florham Dame
16,326.80 lbs. milk
685.83 lbs. fat (Class D)
Ultra Lady
13,523.40 lbs. milk
654.07 lbs. fat (Class C)
Florham Princess
14,015.90 lbs. milk
653.08 lbs. fat (Class E)
Rose Queen of Onunda
12,594.90 lbs. milk
587.66 lbs. fat (Class F)
Florham Gold Lassie
11,925.20 lbs. milk
583.67 lbs. fat (Class G.)
And ten others

Golden Lassie of Paxtang 24669 (A. R. 1377)
14,413.65 lbs. milk
715.38 lbs. fat.
Dam of Florham Gold Lassie, 583.67 lbs fat. (Class G).
Golden Lassie of Paxtang is a double granddaughter of the
Sire of—
Dairymaid of Pinehurst
17,285.30 lbs. milk
910.67 lbs. fat.

Billy's Fancy 2205 P. S.
Sire of—
Imp. Rosy V. of the Bourg de Bas
12,144.50 lbs. milk
635.99 lbs. fat at 2 yrs
Retest 14,065.10 lbs. milk
755.62 lbs. fat (Class D)

Rosie IV. of the Bourg de Bas 8314 P. S.

Dolly Dimple's May King of Langwater 12997 (A. R.)
Sire of—
Langwater Nancy
1,011.66 lbs. fat (Class A)
May Bell of Linda Vista
653.03 lbs. fat (Class F)
Langwater Felois 2d.
552.73 lbs. fat (Class G.)
Langwater Felois 3d.
566.58 lbs. fat. (Class F)

Imp. Itchen Daisy 3d. 15630 (A. R. 100)
Records
9958.70 lbs. milk
553.83 lbs. fat. Ave. fat 5.36%
13,636.80 lbs. milk
714.10 lbs. fat, 4½ years. Ave fat, 5.24%

Lord Derby of Paxtang 7744 (A. R.)
Has two daughters in Advanced Register, and two sons have A. R. progeny.

Nugget of Paxtang 14635
Two half sisters average 844.78 lbs. fat.

Imp. Billy's France 12476 (A. R.)
Sire of—
Imp. Primrose of Vimiera II
589.80 lbs. fat (Class C)

Daisy V. of the Effards 5647 P. S.
Dam of—
Imp. Golden Rose of the Effards
10,262.30 lbs. milk
585.14 lbs. fat, at 4½ years.

Golden Noble II. 1836 P. S. (A. R.)
Sire of—
Imp. France XVIII's Daughter
734.28 lbs. fat. (Class A.)
Imp. May Queen of the Varouf
835.47 lbs. fat.
Imp. Princess of the Blicqs
774.16 lbs. fat. (Class D)

Rosie of the Bourg de Bas 2095 F. S.

Imp. King of the May 9001 (A. R.)
Sire of—
Langwater Hope
1,003.17 lbs. fat (Class A.)

Dolly Dimple 19144 (A. R. 628)
The champion 3½ year old cow of the breed
14,009.13 lbs. milk; 703.26 fat, 2 yrs.
18,458.8 lbs. milk; 906.89 fat, 3½ yrs.

May Day 1132 E. G. H. B.
Sire of—
Itchen Verbena
693.25 lbs. fat

Daisy's Gem 3341 E. G. H. B.

Glenwood Boy of Haddon 4695 (A. R.)
Sire of—
Dairymaid of Pinehurst
910.67 lbs. fat.

Princess Bonnie of Paxtang 8777
Granddam of May Rilma
1,073.41 lbs. fat.

Glenwood Boy of Haddon 4605(A.R)
(See above)

Golden Lass of Paxtang 10332

Imp. Masher's Sequel 11462 (A. R.)

Justine I. 4054 P. S.

Harley of Chitral 1182 P. S. (A. R.)
Sire of—
Froome's Queen
750.80 lbs. fat (Class A.)

Daisy III. of the Effards 3582 P. S.
Golden Noble 1524 P. S. A. R.
Sire of—
Golden Elsie
692.87 lbs. fat (Class C)
Dairymaid I. du Briquet 5194 P. S.
She has an Island milk test of 172 lbs in three days

Direct correspondence to Wyebrook Farm, Loudonville, Albany Co., N. Y.

BOOST

BE A BOOSTER

OF

The GUERNSEY Cow

We will supply you with *Posters, Booklets, etc.*, to help make your Exhibit more attractive and profitable. Boost the Guernsey industry and your own business by letting the public read the merits of the Guernsey

The American Guernsey Cattle Club

BOX X

20 Grove Street **Peterboro, N. H.**

EDGERTON FARM GUERNSEYS

HERD HEADED BY

Langwater Recluse 31327

A son of Langwater Fashion 23660, out of a daughter of Dolly Dimple's May King of Langwater 12997 A. R.

Two Choice Young Bulls For Sale

By the above sire

One dropped June 20, 1918, out of Imp. Blanch Heba of Les Pelleys de Bas 69268, a daughter of the great bull, Imp. Governor of the Vauquiedor 39925 A. R., and grandaughter of the noted Governor of the Chene 1297 P. S., A. R. This cow has made 5384.30 lbs. milk and 307.72 lbs. b. f. in 273 days in Class E.

One dropped May 26, 1918, out of Direxia's Violet 33366 A. R. 2611, a descendant of Imp. Island Champion 6263 A. R., Imp. Masher's Sequel 11462 A. R., and other well known Guernseys. This cow has an A. R. record in Class G. of 7206 lbs. milk and 428 lbs. b. f., and a re-entry in Class E of 9891 lbs. milk and 577 lbs. b. f.

Both these bulls are well marked individuals, of great promise.

Price, $150 Each

Write for further particulars to

EDGERTON FARM

Bennington - - New Hampshire

Glenwood's Nantaska of Ingleside 66127	G	30	May	970.6	4.07	39.50		
Gloria of Maple Glen 40333	A	297	May	817.1	4.95	40.45	8759.9	427.94
Masher's Hilma of Maple Glen 43751	A	108	May	1058.0	4.96	52.48	3975.5	196.35
Masher's Libby of Maple Glen 43749	B	350	May	451.4	5.34	24.10	7837.6	366.03
Masher's Viola of Pergue 44362	B	151	May	1153.1	4.61	53.16	5739.2	280.92
Pergue's Cottie Girl 74599	G	345	May	605.3	5.54	33.53	8218.4	403.26
Pergue's Crescent 61717	G	233	Apr	771.8	4.20	32.42		
		264	May	741.1	4.71	34.91	7249.4	312.87
Pergue's Linden 52228	E	203	May	571.7	5.57	31.84	4652.3	249.73
Pergue's Princess Dorothy 57681	E	123	Apr	1006.1	4.80	48.29		
		154	May	1055.4	4.75	50.13	5217.2	250.83
SATTISON, E. S., STRATHMORE, CAL.								
Edith Glenwood of Sunny View 62037	G	248	Apr	566.5	4.71	26.68		
		279	May	577.5	5.32	30.72	5181.6	264.76
Hilda of Mead 2d 31586	A	354	Apr	842.7	3.94	33.20		
		365	May	290.7	4.35	12.65	1118.7	491.07
Nellie of Sunny View 42731	B	356	Apr	523.6	4.38	22.93		
		365	May	159.8	5.14	8.21	8257.6	398.62
SCHWALEN, O. R., ROBERTS, WIS.		**1 day test**						
Dairy Maid of City View 61806	G	331	May	567.0	4.93	27.95	6522.5	350.72
Lassie's Iowa Dairy Girl 28776	A	358	May	539.9	5.22	28.18		
		365	June	111.5	5.22	5.82	10328.7	494.60
Miriam's Pride of City View 63409	G	97	May	1079.5	4.93	53.22	3529.8	164.09
Miriam's Tulip of City View 60272	F	111	May	1044.6	4.60	48.05	3769.6	171.34
Imp. Primrose II. of Bickleigh 59632	B	253	Apr	787.1	4.78	37.62		
		284	May	778.8	4.71	36.68	8945.2	409.67
Princess of City View 59646	G	335	May	714.8	4.18	29.88	7843.7	339.94
Rosebud of City View 57925	G	347	May	674.1	5.98	40.31	8214.1	453.99
SEARS, EDMUND H., WAYLAND, MASS.								
Daisy Fisher 61310	G	181	June	880.6	5.07	44.65	5553.5	257.81
Diamond Fisher 61309	F	122	June	818.3	5.25	42.96	3387.1	157.17
Polly Fisherman 62179	F	122	June	725.4	5.34	38.74	3185.1	160.31
Imp. Princess Olga Marie II. 50335	A	197	June	1034.0	5.82	60.18	7138.0	400.70
Wenonah of Indian Ridge 54417	D	76	June	867.1	4.92	42.66	2323.8	111.71
SHOEMAKER, S. M., ECCLESTON, MD.								
King's Daisy of Guernsey Home Farm 57928	G	182	Mar	743.5	4.87	36.21		
		212	Apr	647.6	5.17	33.48	5241.9	249.98
Lindarose of Guernsey Home Farm 57746	F	229	Apr	757.1	4.60	34.83		
		260	May	749.7	4.55	34.11	6851.4	303.88
Queen Festa 38511	A	212	May	1079.7	4.38	47.29	8738.0	376.40
Wampanosea's Queen 57748	G	202	Apr	765.6	4.88	37.36		
		233	May	770.3	4.69	36.13	6930.1	319.96
SISLER, A. M. & SON, GRAND RAPIDS, MINN.		**1 day test**						
Empress of Sarnia 54069	D	172	May	739.6	4.39	32.47	4899.7	219.70
Imp. Lady II. de la Vieille Rue 35237	A	157	May	871.2	4.67	40.69	5057.8	215.92
Imp. McKerrow's Topsy 68729	F	202	May	587.9	6.77	39.80	4558.0	268.85
May Rose Monogram Lily 61229	G	99	May	833.0	4.78	39.82	3005.9	139.52
Starlight Nell of Jean Du Luth 56838	E	165	May	674.2	5.31	35.80	3968.9	204.64
SKINNER, JOSEPH A., SOUTH HADLEY, MASS.								
Thirty Thousand Six Hundred Seventy Eight 30678	A	334	May	743.1	5.03	37.38		
		364	June	678.0	4.49	30.44		
		365	July	20.7	4.49	.93	10297.6	469.04
Yeoman's Mixter Dorothy 58056	C	84	May	1036.8	4.66	48.31		
		114	June	963.5	4.66	44.90	3693.0	168.85
SMITH, FRANK M., SPRINGFIELD CENTER, N. Y.								
Anita of Elmhurst 48044	C	166	May	995.9	4.60	45.81		
		196	June	959.4	4.79	45.96	7037.9	319.97
Arabella of Broad Acres 59241	G	222	May	813.9	4.74	38.58		
		252	June	825.9	4.84	39.97	7099.8	326.42
Bell of Broad Acres 51031	D	163	May	832.8	4.32	35.98		
		193	June	800.6	4.36	34.91	6425.8	281.97
Ceres of Broad Acres 59239	G	352	May	522.3	5.71	29.82		
		365	June	219.6	5.67	12.45	7390.1	392.06
Diana of Broad Acres 59242	G	257	May	681.9	4.83	32.94		
		287	June	693.0	4.75	32.92	6552.0	296.34
Fay of Hammond 42183	A	9	May	371.7	4.33	16.09		
		39	June	1409.4	4.34	61.17	1781.1	77.26
Gem of Broad Acres 55967	F	169	May	1033.5	4.53	46.82		
		199	June	985.7	4.39	43.27	6967.6	303.81
Glenwood Girl of Springfield 2d 42750	A	163	May	1185.5	4.63	54.89		
		193	June	1141.3	4.47	51.02	8099.6	368.08
Golden Gem's Pride of Crest View 25709	A	365	May	52.0	4.40	2.29	10998.5	487.07
SMITH, LOUIS E. P., HOLLISTON, MASS.								
Donna May Dalila of Linda Vista 42569	A	92	May	1146.1	4.88	55.93		
		122	June	1029.5	5.56	57.24	4812.2	238.11
Donna May Fanchon of Linda Vista 47709	C	170	May	1342.6	4.20	56.39		
		200	June	1279.2	4.61	58.97	9544.0	388.53

FROM THE GUERNSEY WORLD

Alva 75341, A. H. Page, Cheraw, S. C. 247

Lilac's Lady 71636, Light Townsend, Blenheim, S. C. 230

Carteret of Goldseeker 74975, W. J. & T. C. Crosland, Bennettsville, S. C. 275

Imp. Dolly Bell of Mara Alva 77187, C. S. McCall, Bennettsville, S, C, 500

Galaxy's Maid of Farmdale 76209, C. S. McCall 200

Imp. Fan's Beauty of Mara Alva 75342, C. S. McCall 255

Louisa of Shady Side 73805, L. C. Breeden, Bennettsville 220

Imp. Violetta Odena of Mara Alva 77241, B. H. Spears, Bennettsville 245

Imp. Belladonna Jane of Mara Alva 77243, W. J. & T. C. Crosland 325

Imp. Golden Tip of Mara Alva 77238, W. J. & T. C. Crosland 325

Imp. Corbin's Daisy Maid of Alva 77200, J. S. Covington, Bennettsville 275

Imp. Varclien Phyllis of Mara Alva 77220, J. L. McIntosh, Dovesville, S. C. 362

Imp. Loulou's Pearl of Mara Alva 77232, E. W. Evans, Bennettsville 350

Imp. Black Cherry Marie of Mara Alva 77190 F. G. Hollis, Bennettsville 287

Imp. Blancheflower's Lassie of Mara Alva 77235, E. W. Evans, Bennettsville 330

It was quite gratifying to the officers of the Association to note that twenty-one of the twenty-five heifers sold were bought by men of our county and will remain at home. The organizing of the two above mentioned associations as well as the interest manifested throughout our county in Guernsey cattle is wholly due to the untiring energy of our County Agricultural Agent, Sam E. Evans, who was assisted in this work by D. W. Watkins, Agent in Dairying of Clemson Agricultural College.

—R. M. Pratt
Marlboro County

Washington

Guernsey Heifers Purchased from the Dr. Hart Estate

Willis Chambers of Wayside Farm, Port Angeles, Washington, has pur-

chased four registered Guernsey heifers from the Dr. Hart estate, of Aldermeade Farm, and added to his herd of dairy cows. Wayside Farm has nothing but pure breds and now boasts of the second Guernsey bull as head of the herd.

Island County Breeders Buy Guernseys

The Island County Guernsey Breeders Association of Oak Harbor, Washington, has arranged for the purchase of and distribution of a carload of cows and bulls among the members. The stock will be shipped from Waukesha Guernsey Breeders' Association of Waukesha, Wisconsin. The local bank agrees to finance the deal and advance money to every farmer purchasing thoroughbred stock.

Wisconsin

J. D. McAllister Dead

J. D. McAllister, a well known Guernsey breeder of Brown County, passed away at his home on July 7 after a lingering illness.

He has done much to promote dairying in Barron County and was the first Guernsey breeder in the county, having purchased his first Guernsey of Charles L. Hill of Rosendale in 1901. He also encouraged and assisted many other farmers to start with pure bred cattle.

Mr. McAllister leaves to mourn his loss, four sons and three daughters. Two of the sons are renting the farm.

Polk County Breeders to Hold a Sale

You may be interested to know our association is planning on a consignment sale of grade females and pure bred bulls this fall. The sale will take place in September at Clear Lake, Wisconsin. Up to date fifty-five head of high class stock have been listed. Among the offering in bulls will be that of Joe Armstrong 17644. A large number of the animals in this sale are the get of this good bull and still more are in calf to him. His first grade daughter to freshen made 350 pounds of fat as a two year old and still another made 51 pounds in thirty days.

There are several other good sires offered, and it will be a good opportunity to purchase some good grade foundation stock and anyone contemplating buying such stock will do well to watch for the date of this sale which as yet has not been decided upon.

—I. H. Stewart, Secretary

Live Stock Insurance *Protects You Against Loss*

An Exhibitor's Policy
Insures against *every* risk of the transportation and exhibition.

A Breeder's Policy
Insures against *death* from *any* cause, **Fire, Accident** *or* **Disease.**

A Single Trip Policy
Insures safe delivery of *one* or *more* animals *from* seller to purchaser.

The RATES are *LOW*, based on age, value and time insured.
For Particulars write

E. A. Bishop
Box 497, PETERBORO, N. H.

WE FED YOUR COWS

TRADE UNICORN MARK

¶ Almost every high American record for fourteen years with any breed was made with our Ajax Flakes as an important base of the grain ration.

¶ Unicorn Dairy Ration is the only feed that contains Ajax Flakes.

¶ You can hardly find a pure blood whose maternal ancestors were not fed on Ajax Flakes or Unicorn Dairy Ration.

¶ Unicorn is recognized as a safe, efficient and economical dairy feed.

¶ Unicorn during the past year made more high records than any other brand of feed.

¶ Unicorn really costs less per pound of milk or fat produced than other feeds.

Chapin & Co., Dept. Y Chicago

Mayflower of Linda Vista 42568	A	151	May	1391.1	3.97	55.23		
		181	June	1276.7	4.53	57.83	8480.1	343.69
Princess May of Linda Vista 47711	B	16	June	642.6	4.63	29.75		
September Morn of Linda Vista 54980	D	82	May	901.8	3.93	35.44		
		112	June	944.5	4.37	41.27	3363.5	132.71
STONE, GEORGE C., TWIG, MINN.								
Caribou Bettina 56788	D	23	Apr	748.2	4.45	33.29		
		54	May	1073.9	4.69	50.37	1822.1	83.66
Caribou Celosia 52325	C	30	Apr	1581.2	4.30	57.99		
		61	May	1464.8	4.45	65.18	3046.0	133.17
Caribou Chosan 56790	G	365	May	815.0	4.23	34.47	9524.1	388.57
Caribou Maiden 56787	D	103	May	882.0	4.54	40.04	3160.8	139.72
Caribou Mary Ann 57106	E	10	Apr	358.5	4.45	15.95		
		41	May	1331.7	3.72	49.54	1690.2	65.49
Caribou Mehitable 70974	G	126	May	1178.4	4.41	51.97	4714.1	208.14
Caribou Petite 58667	G	365	May	616.1	5.35	32.96	7885.1	383.14
Governor's Carolore 58570	F	110	May	1429.2	4.32	61.74	4817.7	226.43

Katonah's Regina 42575	A	261	May	1410.3	4.57	64.45	11969.5	479.01
Katonah's Sweet Briar 42574	A	243	May	984.5	4.42	43.51	8367.5	360.91
King's Alberta 33788	A	252	May	869.8	5.35	46.53	9127.0	472.40
Pearl of Green Lodge 60199	G	290	May	700.6	4.30	30.13	6754.9	273.66
STOUT, F. D., ANGUS, WIS.								
Langwater Luxury 49484	D	324	May	633.9	5.09	32.27	11213.3	565.45
Lone Pine Rose 57010	G	273	May	709.3	5.52	39.15	6795.0	364.02
Lone Pine Surprisena 62447	G	11	Feb	302.8	4.78	14.47		
		42	Mar	846.5	5.20	44.02		
		72	Apr	835.6	5.58	46.63	1984.9	105.12
Red Rose's Hope of Lone Pine 46027	B	171	May	863.0	5.21	44.96	6169.1	309.58
Sweet Alice of Maple Hill Farm 51011	D	236	May	782.7	5.02	39.29	8132.6	396.60
TABER, EST. H. E., CASTILE, N. Y.		1 day test						
Babette T. 55825	E	127	May	757.0	5.69	43.07	3276.4	172.12
Penta 43707	C	365	May	1045.3	5.60	58.54	8927.1	455.48
Phyllis T. 52606	A	31	May	1208.5	5.10	61.63		
TAGGART, RUSH, NEW CANAAN, CONN.								
Coquette's Queen 42148	A	25	Apr	786.7	3.92	30.84		
		56	May	1170.7	3.92	45.89		
		86	June	1049.8	4.58	48.08	3007.2	124.81
Maypole Rosie 22846	A	27	Apr	1125.5	5.95	66.97		
		58	May	1279.9	4.02	51.45		
		88	June	1094.1	4.13	45.19	3499.5	163.61
TAPPAN, C. H., WINTHROP, MAINE								
Imp. Fleurie III. des Menages 53797	B	365	May	709.6	5.61	39.81	9807.7	499.32
TARBELL, GAGE E., SMITHVILLE FLATS, N. Y.								
Adelaide of Middlebrook 64554	G	99	June	685.3	5.43	37.21	2344.7	131.75
Clovita of Tarbell Farms 46205	B	101	June	1074.8	5.05	54.28	3664.9	176.23
Libbie of Vlomans Kill 3d 37358	A	265	June	901.6	4.87	43.91	8029.0	385.20
Mita of Tarbell Farms 45887	B	101	June	1305.4	4.21	54.96	4254.5	169.38
Mita of Tarbell Farms 2d 63357	G	277	June	669.8	4.63	31.01	5794.7	268.13
Priscilla of Middlebrook 38547	A	79	June	1284.0	4.51	57.91	3661.2	169.60
Sue of Tarbell Farms 4th 61433	G	285	June	600.7	5.02	30.16	6061.3	299.46
Village Rose 2d 59364	G	301	June	617.3	4.97	30.68	6142.6	295.10
Village Uter 32774	A	201	June	1470.5	4.64	68.23	10847.2	474.67
Village Uter 2d 59363	G	306	June	717.0	5.26	37.71	7582.0	392.15
TEN BROECK, DREW, McLEAN, ILL.								
Bessie Bell's Victoria 64922	G	6	Mar	113.1	4.89	5.53		
		36	Apr	638.4	4.89	31.22		
		67	May	727.2	4.63	33.67		
		97	June	614.7	4.64	28.52	2093.4	98.94
Bessie of Maple Broeck 67297	G	348	Apr	426.4	6.21	26.48		
		365	May	404.3	6.21	25.11	6955.6	401.75
Dawn's Daisy 54160	C	9	Mar	347.4	5.04	17.51		
		39	Apr	1503.8	5.04	75.79		
		70	May	1722.3	3.47	59.76		
		100	June	1467.1	3.29	48.27	5040.6	201.33
Goldie Bell's Julia 54006	D	30	June	1063.7	5.31	56.48		
Lady Ola of Fern Hill 66808	E	365	Apr	317.3	6.51	20.66	10121.6	587.12
Lillie of Fern Hill 48709	D	311	Apr	435.5	5.07	22.08		
		342	May	433.0	4.92	21.30		
		365	June	265.0	5.76	15.26	7961.6	409.49
Princess Carrie of Fern Hill 57435	A	191	Apr	1046.4	5.92	61.95		
		222	May	1068.7	5.18	55.36		
		252	June	997.0	5.13	51.15	9055.7	501.32
TENNEY, D. D., CRYSTAL BAY, MINN.								
Cora of Gerar 48309	C	190	June	1481.7	3.97	58.82	9963.4	404.14
Ma Chere Procris 55855	E	80	June	1486.4	4.01	59.60	3963.8	162.16
Pearl's Dot 57445	E	99	June	1235.9	4.88	60.31	3892.5	191.74
Rhea's Ultra May Rose 42962	A	138	June	1195.1	4.33	51.75	6379.9	290.70
Sequel's Deanie 57806	G	300	June	936.4	4.41	41.30	9328.6	419.99
Sequel's First Lady of Shorewood 58155	G	360	May	108.5	6.88	7.46		
				493.2	5.43	26.78		
		365	June	125.8	5.43	6.83	7203.9	403.02
THROOP, BENJAMIN H., ELMHURST, PA.								
Jewel's Miss Godolphin of Elmview 62410	G	137	June	633.4	4.64	29.39	3067.0	126.39
Jewel's Miss Raymond of Elmview 63782	G	131	June	726.7	5.10	37.06	3245.4	148.42
Imp. Laura III.'s Miss Boreas of Elmview 64467	G	122	June	734.0	4.34	31.86	3032.2	130.83
TRATT, RALPH, WHITEWATER, WIS.								
Cicero's Luetta 28615	A	242	Apr	1004.1	3.98	39.96		
		273	May	990.5	4.15	41.11	10049.1	415.44
Hambro's B. H. 77404	G	212	Apr	979.6	4.29	42.80		
		243	May	1051.0	4.34	45.61	7938.7	348.58
Hambro's Derinna Maid 77938	G	212	Apr	655.9	5.26	34.50		
		243	May	694.3	4.73	32.84	5636.4	281.75
Hambro's Lily 49830	C	21	Apr	1016.6	4.34	44.12		
		52	May	1445.5	4.99	72.13	2462.1	116.25
Hambro's Luetilius 66829	G	21	Apr	603.5	3.49	21.06		
		52	May	914.4	4.38	40.50	1517.9	61.11
Hambro's Stranford's Derinna 56926	E	203	Apr	929.4	4.39	40.80	6375.5	291.21
Standard's Derinna 38724	A	27	May	1065.7	4.28	45.61		

FROM THE GUERNSEY WORLD

Our Title Page Cut

Rex of Rich Neck 31472 is one of the herd sires at Maple Hill Farm, Waukesha, Wisconsin. He is three and one-half years old and weighs 1750 pounds. He is sired by Lavanton 11611 that has ten Advanced Register daughters, three of which are Class Leaders. The dam of Rex of Rich Neck 31472 is Bloomfield's Pandora 20760, a granddaughter of Imp. Golden Secret 12599. She has five Advanced Register records and is the only cow of the breed that has an Advanced Register record of over 750 pounds of fat, and is dam of two daughters with Advanced Register records over 775 pounds of fat, and are both Class Leaders

The calves sired by Rex of Rich Neck 31472 are large, good individuals and sell readily. We recently sold Rex's Harvester of Maple Hill 48031 to The Adamson Corporation, Los Angeles, California. The dam of this calf is Dawn of Maple Hill 56782. This heifer has no Advanced Register record but is one of the most promising daughters of May King's Vrangue of Ingleside 15430, one of the leading tried sires of the breed. His first nine Advanced Register daughters average over 600 pounds of fat, all as two and three year olds, except one. He is the sire of Lady's Hope of Maple Hill 44843 that has an Advanced Register record of 776 pounds of fat at three and one-half years, and was recently sold at auction for $3300. The dam of Dawn of Maple Hill 56782 is a sixteen year old cow of excellent type. She is still a regular breeder and is the dam of two Advanced Register daughters, and three more will soon be entered for Advanced Register work. She milked fifty-three pounds daily, under ordianry care, at thirteen years. One of her daughters milked as high as sixty-eight pounds a day and made three and one-third pounds of fat daily with second calf.

Rex's Harvester of Maple Hill 48031 was personally selected by William Major for The Adamson Corporation. He also selected about seventy-five grade Guernsey cows, the majority of these were taken from Waukesha county. The same firm purchased 100 head of grade Guernsey cows and heifers from Waukesha county last fall.

The Adamson Corporation's farm

Announcement to Guernsey Breeders

The most improved and **only** lasting method of marking your cattle is with the

AUSTIN TATTOO EAR MARKER

Put Efficiency

Into your herd record keeping by tattooing your cattle with this efficient implement.

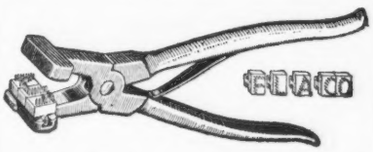

It affords the only means of identifying your cattle permanently—the tattoo mark.

PRICES:

EVERYTHING POSTPAID

1 Marker (3 letter size) . . . $3.25
1 Set numerals—0 to 9 . . . . 3.10
1 Tattoo ink stick 1.05
Complete alphabet (26 letters) 6.50
Extra letters or figures each .35

In order to make your record-keeping complete, it will be necessary to have one marker, one or more sets of figures, and one tattoo ink stick. You need one set of figures to number up to 10, two sets to number up to 110, three sets beyond, etc. A system of letters and figures may be used, in which case a set of letters will be needed.

LASTS FOR LIFE.

Our Guarantee — Our marker must please you or we will refund your money. You take absolutely no chances.

Orders filled promptly.

Write today, and make all checks payable to

The American Guernsey Cattle Club

PETERBORO, N. H.

VAN ALSTYNE, JAMES E., KINDERHOOK, N. Y. 1 day test

Glenwood's Buttercup of Sunnyside 53226	D	30	June	1074.2	5.11	54.89		
Lady Forgettes of Sunnyside 69185	G	17	May	319.7	4.94	15.79		
		47	June	683.9	5.09	34.81	1003.6	50.60
Pippin 70396	G	26	May	591.2	4.28	25.30		
		56	June	806.4	3.42	27.58	1397.6	52.88

WARBURG, FELIX M., WHITE PLAINS, N. Y.

Imp. Melba V. of les Blancs Bois 44619	A	291	June	1003.3	4.74	47.56	9740.6	482.06

WEAVER, LESLIE RHINEBECK, N. Y.

Imp. Durrington Poinsettia 54039	C	292	June	743.1	5.87	43.62	9070.9	502.56
Imp. Fleurie of les Rues Frairies 53802	B	317	June	755.0	5.14	38.81	9661.9	501.21

WEBB, J. G., CLINTON CORNERS, N. Y.

Bella Donna of Hillside 49590	C	81	Apr	1010.3	4.82	48.70	2817.3	129.60
Imp. Buttercup of Frie Baton 50449	D	171	Apr	516.6	5.15	26.60	3828.3	211.16
Miranda of Beaver Ridge 49182	D	343	Apr	390.4	4.90	19.13		
		365	May	324.3	4.90	15.89	10244.8	485.46
Priscilla of Webb Farms 63674	G	117	Apr	705.1	4.18	29.47	2700.6	117.68
Imp. Raymond's Christmas Gift 52049	C	104	Apr	755.2	5.30	40.03	2819.4	147.08
Imp. Squire's Buttercup of the Adams 50376	C	291	Apr	512.6	6.23	31.93	6677.7	389.63

WELLES, M. L., ROSENDALE, WIS., 1 day test.

Imp. Courtil of Sarnia 40202	A	365	May	1007.0	4.25	42.80	7555.4	346.12
Neva of Birchwood 65529	G	133	June	738.0	4.60	33.95	3361.0	149.50

WHIPPLE, SHERMAN L., PLYMOUTH, MASS.

Imp. Donnington Frisky 3d 45907	A	31	May	841.4	4.96	41.73		
		61	June	876.1	4.50	39.42	1717.5	81.15
Finella of the Forges 46979	C	327	May	652.8	5.14	33.55		
		357	June	624.4	5.13	32.03	9580.4	482.76
Florence Gold 30511	A	272	May	870.5	5.77	50.23		
		302	June	837.2	5.49	45.96	8979.6	490.55
Imp. Governor's Glen 31640	A	31	May	870.3	5.32	46.30		
		61	June	808.9	5.00	40.45	1679.2	86.75
Imp. Hayes Lass 45933	A	344	May	633.5	5.22	33.07		
		365	June	324.0	5.11	16.56	8616.3	398.83
Jessie of the Forges 54772	F	365	May	267.8	6.29	16.84	5985.3	341.62
Quintilla Daisy 27391	A	365	May	122.8	5.25	11.70	7392.0	384.66
Roselyn's France of Altamont 61422	F	92	May	962.6	5.15	49.57		
		122	June	910.3	4.57	41.60	3823.7	192.25

WHITE, WALTER C., GATES MILLS, OHIO

Beauty's Eleanor 44084	A	30	Apr	1413.8	3.52	49.77		
		61	May	1534.6	3.89	59.70	2948.4	109.47
Floradella of Bon Ayre 64654	G	12	Apr	322.3	5.00	16.12		
		43	May	944.8	5.00	47.24	1267.1	63.36
Iris of Pencoyd 55419	E	161	May	954.4	4.31	41.13	5049.7	220.58
Jane of Fieldmore 63431	G	54	Feb	821.6	3.74	30.73		
		85	Mar	914.0	3.82	34.91		
		115	Apr	835.4	3.87	32.33	3480.6	132.08
Jessie of Pencoyd 58638	F	122	May	1019.2	3.83	39.04	4219.6	171.71
Sweet Anna of Mara Alva 77946	G	8	Apr	246.8	4.10	10.12		
		39	May	1184.6	4.10	48.57	1431.4	58.69

WHITING, C. L., AVON, N. Y.

Bob Rilma's Daisy Bell 50868	C	91	June	710.3	4.92	34.95	2355.2	121.50
Dolly of Edgewater 45187	B	150	June	926.1	4.08	37.78	5390.4	227.34
Marie of Edgewater 65910	G	122	June	661.4	5.13	33.93	2917.5	152.11

WILDER, G. W., COLTON, CAL.

Imp, Cherry III. of the Effards 48381	B	365	Nov	652.1	5.37	35.02	15567.6	735.30

WILDERSON, C. G., LEETONIA, OHIO. 1 day test

Butter King's Signorina 48564	C	164	Feb	599.3	6.31	37.82		
		177	Mar	584.6	6.45	37.71		
		207	Apr	489.9	6.59	32.28		
		238	May	463.0	6.69	30.97	5317.3	319.97
Imp. Fanny de la Forge 36441	A	95	Mar	1036.5	4.26	44.15		
		125	Apr	907.3	4.47	40.56		
		156	May	866.0	4.15	35.94	5197.3	217.75
Imp. Golden Daisy of Cliffdale 36461	A	151	Feb	619.0	5.94	36.77		
		182	Mar	609.6	6.04	36.82		
		212	Apr	531.6	6.13	32.59		
		243	May	553.0	5.28	29.20	6024.1	341.87
Imp. Le Bas' Beauty II. 36446	A	180	Mar	939.3	4.33	40.67		
		210	Apr	854.6	4.61	39.40		
		241	May	768.3	4.06	31.19	7897.1	344.78
Rouge of Belle Vernon 47676	D	333	Mar	466.0	4.60	21.44		
		363	Apr	439.2	4.70	20.64		
		365	May	29.5	4.70	1.39	7627.0	348.51
Sequel's Pauline 53112	D	11	Feb	337.7	4.57	15.43		
		42	Mar	1049.1	4.82	50.56		
		72	Apr	961.3	5.06	48.64		
		103	May	988.7	4.12	40.73	3336.8	155.36
Signorina of Chilmark 34218	A	134	Feb	795.8	4.91	39.07		
		165	Mar	807.8	5.05	40.79		
		195	Apr	665.5	5.19	34.54		
		226	May	594.9	4.75	28.26	6520.5	322.10

WILKINS, CHARLES A., PLATTEVILLE, WIS.								
Cinderilla Josephine 34500	A	155	Apr	1885.3	4.46	84.08		
		186	May	1863.5	4.71	87.77		
		216	June	1607.1	4.71	75.59	13413.2	615.54
Julia of Hickory Grove 57105	F	233	June	1174.6	4.29	50.39	9880.9	407.41
June of Mound City 53939	E	215	June	567.0	4.89	27.73	5519.6	266.11
Maudester 25939	A	2	May	91.7	4.27	3.92		
		32	June	1436.4	4.27	61.33	1528.1	65.25
Mauley 23526	A	70	June	1947.7	4.38	85.31	4121.0	194.49
Selma Bell of Mound City 66874	G	88	June	1038.5	4.02	41.75	3063.0	138.65
WINSTON, J. O., SAUGERTIES, N. Y.								
Cavalier's Jane 65155	F	315	June	816.7	5.65	46.14	8872.7	524.86
Florham Melody 62516	G	342	June	691.9	4.66	32.24	11644.9	515.38
May King's Golden Lenore 45587	B	152	June	1446.5	4.21	60.90	7406.0	320.97
WOODBURY, U. A., 2d, BURLINGTON, VT.								
Imp. Fleurie II. du Tertre 43666	A	31	May	938.7	4.04	37.92		
Margaret of Appletree Point 63029	B	27	May	829.3	4.00	33.17		
Maude Adams of Folly Land 37230	A	295	Mar	442.4	5.62	24.86		
		325	Apr	466.7	6.96	32.48		
		356	May	497.5	5.57	27.71	6501.9	367.08
WORONOAK FARM CO., WESTFIELD, MASS.								
Beulah of Cream Brook 40259	A	91	June	986.2	4.46	43.98	3087.0	136.48
Beulah of Woronoak 54227	D	63	June	914.4	4.95	45.26	1982.7	98.14
Daisy of Arethusa 31438	A	303	June	655.3	4.96	32.50	6678.7	340.76
Emeline G. of Arethusa 41661	A	235	June	808.3	4.60	37.18	6912.5	339.01
Glenwood Girl of Woronoak 54226	B	63	June	984.7	4.87	47.95	2088.9	96.32

FROM THE GUERNSEY WORLD

consists of 800 acres of land with up-to-date dairy buildings with all modern equipments. The milk from this farm is retailed from sixteen to eighteen cents per quart.

—Fruit Bros

GENERAL ITEMS

Ayrshire Breeders Elect New Secretary

At a meeting of the Board of Directors of the Ayrshire Breeders' Association, held at the Manhattan Hotel, New York, July 8, 1918, James G. Watson in charge of the Extension Activities of the Association, was elected Secretary and Treasurer of the Ayrshire Breeders' Association as successor to the late C. M. Winslow.

Mr. Watson is a Scotsman by birth. He is a graduate of the Iowa State College of Agriculture and was Extension Dairyman at that institution for two years. He filled a similar position with the University of Missouri. He was manager of the Southwestern Dairy Show at Kansas City 1916. Since October 1916, he has been in charge of the Association's Extension Activities and now becomes its Secretary and Treasurer.

Dairy Cattle Breeders

The National Dairy Show, to be held at Columbus, October 10 to 19, is to be filled this year with more real value for the industry than any of its predecessors, and that is "a large order," but these are "large times" when every citizen is expected to contribute in some useful way to the sacred cause for which our country is at war.

The Government is to use the Show this year to put over some potential messages to those engaged in the industry and to the peoples of the world, as to just what the dairy cow means in the matter of feeding the human family. In order that the work of the Government shall attain the highest degree of efficiency, the dairy industry must support the officials in every detail. The men who will have charge of the work are keenly anxious that there shall be imposing exhibits of dairy cattle and dairy products.

The milk, butter, cheese and ice cream people are planning for an outstanding display of these products. Now, the cattle men should give evidence of their ability to rise above the exigencies of the war, and "go on" with the work of necessity at home while our boys are taking care of the job over there.

Nothing counts in this war unless each one feels he or she is personally in it and unless we show a willingness to understand the word sacrifice. Canada, with four long weary years of blood and treasure, is promising more cattle exhibits than ever brought to the National. Surely nothing can obtain in the nature of a so called obstacle that will cause our breeders even to hesitate in taking hold and making this Show what it should be, an "inspiration."

FOREIGN ITEMS

Royal Easter Show

Held at Sydney, Australia, March 26 to April 6.

The great Sydney Show, which is such a true reflex of the fat and lean years as they affect the rural industries, was this year an unqualified success. The District Displays, although limited to two competitors, were a show in themselves, and revealed in striking manner the varied and profitable products of the North Coast and tablelands, and the western portion of our State, although, taking all-in-all, the resources of those centres are no greater than those of the South Coast and South West. The one-farm exhibits, the displays of

PRIZE WINNERS AT ROYAL EASTER SHOW, SYDNEY, AUSTRALIA

IMP. ROBIN HOOD 53
Sire—Princess Jewell of the Blicqs 3019 P. S.
Dam—Betsey III. of the Vauquiedor 17

IMP. VICTORINA IX 199
IMP. GOLDEN HOPE 70
EUGENE OF NUMDORAH 46
IMP. GOLDEN ROSE IV 78

IMP. GOLDEN HOPE 70
Sire—Flora's Sequel II. of Vimiera 2921 P. S.
Dam—Golden Rose IV 78

food stuffs by the co-operative and proprietary manufacturing companies the fruit exhibits from the irrigation area and elsewhere, and the Government farm displays, were potential evidence of the productivity of our State and the heritage we are so spineless in defending. The horses, beef breeds of cattle, and pigs, were numerously represented, and up to a high standard of excellence.

The dairy breeds of cattle with which we are mostly concerned came forward in large numbers, and each of the distinct dairy breeds contained animals of outstanding merit. Judging from the exhibits, and speaking broadly there was no best breed in evidence, and this was proved by the close averages the sales revealed.

GUERNSEYS

Judge: Mr. D. Hutchison, Bodalla.

That the Guernseys are steadily working their way into favor was shown by the number of excellent animals that filled the stalls allotted to the breed, and the greater number of breeders making entries in the various classes. Mr. Anthony Hordern's Milton Park Stud was strongly represented with many animals showing the main essentials of type, constitution and milking capacity, and opened proceedings by winning the aged cow in milk class with "Milton's Royal Olive" with Messrs. Kinross Bros. "Golden Princess" second.

Mr. Hordern also annexed the prizes in two classes following, for aged and dry cow, and cow three years old and over in milk with "Milton's Sulvia," and "Milton's Dixie," respectively, Messrs. Kinross Bros. being second in the latter class with "Lady Joyce." "Milton's Dixie," although hardly up to her best form owing to recently giving birth to twin calves, was awarded champion prize with "Milton's Royal Olive" reserve.

For cow 2 years old and under 3, in milk, Messrs. Kinross Bros. scored with "Minnamurra's Cherub's Marguerite."

For heifer 1 year old and under 2, Mr. A. Horden won with "Milton's Sybil," and Mr. F. A. Thomas securing second ribbon with "Yarraview Dot," bred at Mr. A. E. T. Paynes' Yarraview Stud in Victoria, as her name implies.

Mr. Hordern also won first and second places in the heifer calf class with "Milton's Belle" and "Milton's Shria," the pen of 3 cows or heifers over 2 year olds, and the bull and progeny class with "Golden Dream" (imp.) and progeny. Messrs. Kinross Bros. won Mr. Anthony Horden's special prize, a cup valued at £10-10 for Guernsey group.

The aged bull class was won by Mr. E. P. Perry, of Parkville, Scone, with "Robin Hood" (imp.) Mr. S. Hordern's "Golden Dream" (imp.) second. Both are beautifully bred bulls and the latter has been very successful. Many ring siders thought Messrs. Masterton and Dobbin's "Golden King" should have been recognized in this class, he being a bull of splendid dairy conformation and breed type. "Robin Hood" later on was selected for champion.

Mr. Eric Lloyd Jones owned the winner in class 3 years old and under 4 in "Golden Lad." Mr. E. W. Sparke the second prize bull in "Milton's Raymond" from the Milton Park stud.

In the class bull 2 years and under 3, Mr. A. Hordern had a good win with "Murrell Gay Boy" (imp.) and this young bull was awarded the reserve championship, and can safely hope for higher honors when more fully developed, Messrs. Kinross Bros. gaining second place with "Minnamurra's Margaret's Cherub."

West Australia claimed the winner in class for bull 1 year and under 2 in Mr. W. Padbury's "Gay Lad's Model," Mr. A. Hordern providing the second in "Milton's Souvenir."

The bull calf award was won by Mr. F. W. Flett's "Winton's April", with Messrs. Kinross Bros. filling second place with "Minnamurra's Victory."

—THE DAIRY BULLETIN

Florham Farm Guernseys for Brazil

J. L. Hope, Florham Farms, Madison, New Jersey, has sold ten Guernsey bulls and ten heifers to the Brazilian government. The officials of the South American republic have been making a tour of the United States selecting representative individuals of the Guernsey, Berkshire, Jersey, Duroc, and Holstein breeds for the establishment of herds in Brazil. The government has recently made large appropriations to carry on this work, and, in connection with the purchase of the best of breeding animals for foundation herds, 500 tons of seed wheat has also been purchased here.

The animals sold by Mr. Hope were all good individuals, carrying the blood of May Rose 2d 3251 P. S. Among them were three sons of Ne Plus Ultra 15265. In making the selections, the purchasers relied upon the sound judgment of Mr. Hope, and the kind were chosen which will prove valuable breeding animals.

—EXCHANGE

Alderney Cattle Show

In fine but windy weather the annual cattle show of the Royal Alderney Agricultural Siciety, was held Thursday at the Val Field, kindly lent for the occasion by Mr. F. W. Shade. This event is eagerly looked forward to by the farmers whose ambition is to put up keen competition for the Challenge Cups presented by His Majesty for the best bull and best cow, as well as for the valuable trophies given to promote the island breed of cattle. The show proved a great attraction. All Alderney was on holiday.

The show was honored by the presence of His Excellency Lieut. General Sir Launcelot E. Kiggell, K. C. B., K. C. M. G., Lieut.-Governor, who paid his first (though unofficial), visit to the island, and presented the King's Cups and other prizes at the conclusion of the judging. The Show Committee appreciated the honor conferred on them by His Excellency, for no Lieut.-Governor, since Major-General (now Lieut.-General) Sir E. O. F. Hamilton, K. C. B., was in command of the Guernsey and Alderney District, had been present at a show.

Judging commenced directly after luncheon at about 12.55 and was completed at 3.30. The Judges in the classes were as follows:—Bulls: Messrs. P. Martel, sen., and John Carre; Cows: Class I.: Messrs. A. Carre, sen., and P. Martel, jun.; Cows, Class II.: Messrs. T. M. Vidamour and James Le Page; Heifers, Class I.: Messrs. John Le Page and T. Mansell Simon; Classes II. and III.: Messrs. H. Carre and John Carrington; Class IV.: Messrs. A. Carre, sen., and P. Martel. The referee for the whole show, except for the King's Cups competition was Mr. A. Carre, jun.

The entries in the Classes were: Bulls, Class I., 2; II., 4; III., 7; IV., 7. Cows, Classes: I, 19; II., 21; Heifers, Classes: I., 22; II., 13; III., 15; IV., 17. King's Cup (bulls), 7; cows, 18.

Regret was expressed that Mr. N. P. Le C. Barbenson, President of the Society, was not present, as he always takes a keen interest in the Show.

His Excellency, who was accompanied by Col. W. Grant de Jersey, entered the field at 2.45 and was received by Messrs. N. W. Gaudion, H.O. Odoire and W. H. Mignot, and inspected the prize winners, which were specially paraded at His Excellency's request.

The following was the prize list:

THE KING'S CUPS

Championship, presented by His Majesty the King, for the best bull.

Won by Lord Kitchener of Rose Farm, Mr. William Mignot; Jumbo

Pride of Bas Bourgage, reserve.

Championship Cup, presented by His Majesty the King, for the best cow.

Polly IV, Mr. H. O. Odoire; Fanny, Mr. James Brooks, reserve.

CHALLENGE TROPHIES

The "Mesny" Challenge Cup, presented "In Memoriam of Phillip Mesny, Esq.," for the best bull.

Masher of Les Chevaliers, Mr. C. F. Tourgis, 1; Admiral Jellicoe, Mr. A. Le Poidevin, reserve.

The "Balmoral" Challenge Cup, presented by Major C. G. Fellows, R. A., for the best bull.

Masher of Les Chevaliers, Mr. C. F. Tourgis, 1; Admiral Jellicoe, Mr. A. Le Poidevin, reserve.

The "Barbenson" Challenge Cup, presented by N. Barbenson, Esq., for the best cow.

Fanny IV., Mr. James Brooks, 1; Polly IV., Mr. H. O. Odoire, reserve.

The "Rev. P. T. Mignot" Challenge Cup for the best heifer in the show.

Nellie III. of Val du Sud, Mr. James Odoire, 1; Ella II. of the Old Corblets, Mr. A. Sharp, reserve.

The "Osmond" Challenge Cup I, presented for the best heifer in Class I.

Ella II. of Old Corblets, Mr. A. Sharp, 1; May I. of Middle Blaye Farm, Mr. T. W. Burland, reserve.

The "Osmond" Challenge Cup II., presented for the best heifer in Class II.

Duchess of Kent II., Mr. J. B. Shade, 1; Jessie Rose Farm 2029, H. C. Mignot.

The "Gaudion" Challenge Cup, presented by Mrs. N. W. Gaudion, for the best heifer in Class III.

Nellie III. of Val du Sud, Mr. James Odoire, 1; Daisy's Sequel III., Mr. J. W. Catts, reserve.

BULLS.—CLASS I (over 3 years)

Masher of Les Chevaliers, Mr. F. C. Tourgis 1; Emporer of Quesnard, Major C. G. Fellows.

BULLS.—CLASS II. (2 to 3 years)

Lord Kitchener of Rose Farm, Mr. W. H. Mignot 1; Prince of Marette, Mr. J. B. Simon 2; Jumbo's Pride of Bas Bourgage, Mr. Thomas Herivel 3.

BULLS—CLASS III (15 months to 2 years)

Admiral Jellico, Mr. A. Le Poidevin 1; Polly's August King, Mr. J. P. Gallichan 2; Emporer of Balmoral, Major C. G. Fellows 2.

BULLS—CLASS IV (9 months to 15 months)

Ronald of Bel-Air, M. Harold Mignot 1; Lloyd George, Mr. H. O. Odoire 2; Governor of Old Mill, Mr. William Burland 3.

COWS.—CLASS I (over 5 years)

Fanny IV. James Brooks 1; Polly IV, Mr. H. O. Odoire 2; Fanny, Mr. James Brooks 3; Kitty I, Mr. Baron 4.

COWS.—CLASS II (under 5 years)

Polly VII. Mr. C. F. Tourgis 1; Flower of Tamworth IV; Mr. John Sebire 2; Lily of Highland, Mr. Albert Allen 3; Enid of Rose Farm, Mr. Harold Mignot.

HEIFERS.—CLASS I (over 2 years)

Ella II. of Old Corblets, Mr. A. Sharp, 1; May I. of Middle Blaye Farm, Mr. Thomas Burland, 2; Violet I., Mr. N. Simon, 3; August II. of Braye, Mr. J. N. Sebire, 4.

HEIFERS.—CLASS II. (16 months to 2 years)

Duchess Kent I., Mr. F. Shade, 1; Jessie of Rose Farm, Mr. H. E. Mignot, 2; Beauty of Marais, Mr. Thomas Burland, 3; Florrie of Braye Street, Mr. William Hammond, 4.

HEIFERS.—CLASS III. (9 months to 16 months)

Nellie III. of Vale du Sud, Mr. Jas. Odoire, 1; Daisy's Sequel III., Mr. J. W. Catts, 2; Cherry IX., Mr. Alfred Toussaint, 3; Rosie I. of Middle Blaye Farm, Mr. William Burland, 4.

HEIFERS.—CLASS IV. (under 9 months)

Nellie of Lubin's Sequel II., Mr. J. N. Herivel, 1; Freda, Mr. K. Mocquet, 2; Daisy II. of Longy Lanes, Mr. Fosse, 3; Lola of Rose Farm, Mr. W. H. Mignot, 4.

—WEEKLY STAR

Bigger Fertilizer Bags Help Uncle Sam's Soldiers

Department of Agriculture Suggests Way to Economize in Material Made Scarce by Large Use in the trenches.

Twenty-one million yards of burlap valued at $4,000,000 could be saved annually if all fertilizers were shipped in 200-pound bags. Burlap is now growing scarce because of its increased use in trench warfare and food shipments and because of reduced importations. Pointing out that the burlap situation is steadily getting worse, the United States Department of Agriculture suggests that fertilizers be shipped in 200-pound bags.

Not only are burlap bags scarce, but the jute from which they are made is imported from India, and the shortage of ships has materially interfered with the supply. The necessity of furnishing the Army with bags for trench use will further deplete the available supply, A severe shortage of burlap would seriously handicap the movement of fertilizers to the farm, since the need for food containers would receive first consideration. It is, therefore, considered necessary that the use of burlap for carrying fertilizers should be cut to the greatest possible extent. Knowing these facts, every patriotic farmer will gladly co-operate by handling the larger bags.

Another way in which farmers can help save burlap is by marketing any second-hand bags they may have on hand. Dealers are offering from 6 to 15 cents each for these second-hand bags, depending upon size and condition. Why not sell any spare burlap bags *now* while the need is so great.

A Tribute to "Old Dairymaid"

Yesterday I realized an ambition of many years. I had traveled hundreds of miles that I might lay my hand in reverent caress upon the warm back of "Old Dairymaid" and tell her what I owed her.

I found her just as I had hoped, standing in the ranks contentedly chewing her cud. It was in a large sunny barn that I found her, among her grandchildren and her great grandchildren.

It is well that no judge ever tried to place a ribbon upon "Old Dairymaid." A medal of gold would be entirely lost upon that broad silky golden back and no ribbon would be half as fine as the ribbons of creamy white that extend over her deep body.

It was "Old Dairymaid" that gave to Guernseys the right forever to wear the colors of their trade, golden yellow, a symbol of the mountains of golden butter, and creamy white, a symbol of the best of milk.

Perhaps "Old Dairymaid's" day of work are over. Like a true soldier she was wounded in the line of duty but to Mr. Marsh is given a rare privilege for when "Old Dairymaid" is taken to the pasture for the last time, to lie forever in her favorite spot there should rise from the green sod, a simple stone bearing the words,

She showed her owner what she could do,
She showed all breeders what a true Guernsey would do,
She showed the world what a good cow should do,
And earned her right to wear the GOLD of victory and the WHITE of willing service to humanity.

—J. B. PLATO

INDEX OF HERD REGISTER

IN AUGUST 15 JOURNAL

Bulls, Nos. 49321 to 50000

Cows, Nos. 81881 to 82000

A. R., Nos. 6226 to 6300

Re-entries, Nos. 1405, 1816, 2390, 2568, 2714, 2830, 3607, 3817, 3833, 4093, 4456, 4487, 4506, 4534, 4651, 4769, 4788, 4832, 4854, 4979, 5061, 5090, 5095, 5518, 5739.

BULLS

Name.	No.
Adeline's King Sequel	49967
Advocate of Spring Meadow	49939
Aggie's King	49901
Aggie's Rival of Le Ray	49414
Aldata's Golden Noble	49972
Alethea's Victor	49565
Alexis Sundari Sequel	49346
Ali Baba 2d	49648
Alick of Koshkonong Place	49747
Allenwood Captain	49568
Al of La Plaisance	49897
Ample of Lynnhurst	49678
Angus Langdon of Hollow-Hill Farm	49499
Anna Belle's Dan of Wawa	49738
Anton's Ultra Masher	49611
Archer Girl's King Masher of Glencairne	49902
Ariel's Captain	49789
Ariel's King of the Herd	49788
Ariel's Ted of Hill Stead	49531
Arion of Edgemoor	49587
Arlisle's Rilma of Butternut Farm	49640
Auricula of Sequoia	49530
Autocrat's Golden Secret	49987
Aviator of Edgemoor	49387
Baby's Prince	49484
Balsam of Gladbrook	49858
Banner Gold of Emmons	49394
Beau's Sequel of Stonecliff	49954
Beautiful Prince	49805
Beauty's Billie Dale	49603
Beauty's Imp of Liberty Hills	49665
Beauty's King of Linwood	49845
Belle's King of Forest View	49713
Bellinger's Butterfat Boy	49714
Bellwood Financier	49658
Ben Hur of Saradale	49959
Ben of Evergreen Farm	49572
Ben of Longhurst	49834
Berkshire Demonstrator	49706
Bessie's Golden Lad of Fairview	49878
Bessie's Pride of Blue Ridge	49429
Bess's Prince of Lu-Alyn	49898
Beta Raider's Itchen King	49675
Betsy's Governor	49718
Billie of East Lawn	49849
Billy Buster of Homestead	49594
Billy Martin	49599
Billy's Chief of Lake View	49365
Billy Sunday of Locust Grove	49750
Bingo King	49421
Blanchflower's King	49496
Blatherskite of West Lawn Guernsey Farm	49371
Blossom's Bud of Hodilhurst	49624
Bluebird's Mayson	49342
Bob of Ebensburg	49828
Bob of Excelsior Farm	49630
Bonnie Boy of Barberry Hill	49339
Bonnie's King of Urban View	49907
Bonny Lad's Stars and Stripes	49710
Bonnymeads Swatara Beauty	49506
Bonny of Nemadji	49729
Bonny's Butter King	49426
Bosworthfield Beacon	49617
Bright Jewel	49693
Brookdale's John	49567
Brookmead's Vindicator	43295
Brookwood King Albert	49926
Buddie's Pat	49779
Bud Fisher of Maple Lawn	49408
Buster of Maple-Leaf Farm	49383
Busy Boy of Rose Point	49886
Butter Boy of Skippack	49771
Butter King of Chestnut Hill	49424
Canary Prince of Wern	49473
Captain Elder of Elderwood	49830
Captain Max B.	49872
Captain of Capitol View	49449
Captain Teddy	49687
Carem	49866
Caribou Chap	49893
Caribou Monogram	49453
Catherine's King of Wern	49471
Charity's May Rose King	49514
Charlotte's King of A. D. F.	49348
Chedda's King Sequel	49405
Chêne's Prince of Hidden Valley	49784
Chewsville's Pride of Defender	49802
Chief Jaronomo	49895
Chief of Noroton	49522
Chief of Shady Nook	49960
Chief Pedro	49651
Christmas Gift of Locust Grove	49748
Cinderella's May King of Mound City	49979
Cinnamon's Governor of A. D. F.	49347
Clovernook Johnny	49745
Clovernook's Chief	49744
Cold Brook's May Rose	49404
Colonel of Belvidere	49958
Colonel of Marion (Imp.)	49437
Columbia Beauty	49467
Columbia Scott	49468
Columbia Sequel	49470
Commodore Mac	49545
Connecticut Boy	49730
Convent's Butter Lad	49461
Convent's Clara's Onunda Boy	49804
Cornelia Lad	49391
Corwin of Hickory Grove	49478
Cosquay's Glenwood Boy	49398
Cosquay's Golden Ultra	49399
Count of Westmoreland	49977
Craftie George	49989
Croesus of Urban View	49997
Crown Prince of Marion (Imp.)	49438
Cuphea's Glenwood of Chippewa	49601
Dairymaid's Osceola Lad	49637
Dairymaid's Royal Rose of Fox Valley	49716
Daisy Boy of Greenfield	49432
Daisy Mahy's King's Winnie's Royal	49457
Daisy Pearl's President of A. D. F.	49353
Daisy's May Duke of G. H. Farm	49726
Daniel Rilma	49395
Dauntless of Edgemoor	49586
Day's Perfection	49732
Dean Elder of Elderwood	49829
Dean of Weshpi	49704
Deering	49546
Delton of Sturdy Oak Farm	49912
Dennis of Koshkonong Place	49622
Dewdrop's Dewey	49996
Dexter of Fairy Falls	49962
Dexter Weshpi	49703
Dictator of Amity	49864
Dimple's Laddie of Elk View	49922
Dixie's Golden King of Longhurst	49835
Dixon of Fairy Falls	49937
Donald Rose-Mar of Fairy Falls	49963
Don of Sunnybrook	49900
Don Quixote of Barre	49583
Don Quixote of Lakewood	49519
Dora's Ultra King	49556
Doris's Rilma Lad	49975
Douglas Raymond of Ingalwood	49331
Douit Masher	49497
Dragonette's Peerless	49764
Duke Leo Gypson	49579

Name.	No.
Duke of Ebensburg	49827
Duke of Ericksdale	49344
Duke of Heartlawn	49515
Duke of Ioka Farm	49464
Duke of Marcella's Queen	49806
Duke of Pymatuning	49694
Duke of Richmond	49357
Dulce's May King of Clovernook	49743
Earl of Denbigh	49329
Edith's Dimple Bloom of Forest Hill	49533
Ed. Moccasin	49549
Eldon of Walnut Ridge	49544
Eliza Yost's Raymond	49343
Elmo's Duke	49333
Elo's Stranford of Amy	49883
Emblem of Marion (Imp.)	49439
Emerald of Thornliebank	49626
Endymia's Increase	49557
Engineer Boy of Railroad View Farm	49951
Erebos	49606
Escalon Adonis	49944
Escalon Ambition	49946
Escalon Conqueror	49947
Escalon Rambler	49945
Escalon Star	49943
Esmeralda's May King of Clovernook	49742
Eugene of Koshkonong Place	49619
Excelsior of Clovernook	49741
Fair Oaks Badger	49684
Fair Oaks Baron	49683
Fair Oaks Beacon	49685
Fair Oaks Ben Hur	49686
Fannie's Billy 3d	49527
Fantine's Demonstrator	49701
Fernbank Frederick	49776
Fernbank's Glenwood Boy	49777
Fernwood of Orono Farms	49942
Fidelity's Aiere Dale	49604
Field Marshall Ma Charmante	49992
Fisherman's Mintmaster of Indian Bridge	49361
Flora's King of the Prairie	49451
Flora's May Rose King	49370
Flora's Sir William of Elmlawn	49758
Floridale Gay Masher	49334
Floridale Major	49332
Flossie's Boy of Pioneer	49871
Floss's Jack	49647
Flounce's Prince of Pine Hill (Imp.)	49674
Folly Czar	49525
Forest Hill Golden Prince	49697
Frances's Compact of White Hall	49411
Frank Hambro of Breezy Hill	49731
Frank of Koshkonong Place	49623
Fraulette's Prince of Guernsey Dell	49796
Frauline's Prince of Guernsey Dell	49797
Frederick of Calvert	49698
Frederick of Columbia Park Farm	49655
French King of Lind 2d	49929
Friquet's Pride's Governor	49605
Fritz of Fairmont	49483
Frosty's Christy of Pine Ridge	49570
Galaxy's Girl's Prince of Lu-Alyn	49538
Galaxy's Pretor of Cedar Lane	49430
Gallant Chief of Fern Cliff	49899
Gay Boy of Eastlawn	49443
Gem's Duke of Wellington	49856
General Cherry of Diamond Lake	49374
General Foch of Upland	49554
General French	49846
Genesee Boy	49721
Genesee Lad	49720
Geneva's Happy Sailor	49552
Geneva's Hustler	49904
George of Elmdale	49642
Ginger of Valley View.	49635
Glen Bonny Boy	49490
Glen Haddon 2d's Anchor of Lakewood	49520
Glenhorn's Abington Knight	49935
Glen of Echo Lodge	49447
Glen of La Plaisance	49896
Glen of St. Lawrence	49613
Glen's Beauty of Platea	49892
Glenwood Boy of Lone Cottonwood Farm	49903
Glenwood Diamond's President	49653
Glenwood of Rector's Park	49574
Glenwood Peairs	49463
Glenwood Pershing of Clovernook	49908
Glenwood's Boy of Easton	49964
Glenwood's Boy of Lake View	49990
Glenwood's Governor Sampson	49359
Glenwood's Monarch of Hillsdale	49649
Glenwood's Noble Prince	49949
Glenwoodson's King	49932
Glenwood's Prince of Jefferson	49948
Glenwood Twilight's Bonny Boy	49382
Goldcord's Masher Lad	49787
Gold Dust's May King 8th	49646
Golden Bill	49936
Golden Boy of Miola	49793
Golden Justice of R. V.	49618
Golden King of Cranbrook	49823
Golden Ladd of Locust Hill	49699
Golden Lad of Homestead	49526
Golden May King	49600
Golden May King of Sunny Side	49660
Golden Noble of Gwynns Island	49513
Golden Rex of Minot	49596
Gold Finder of the Forgettes	49615
Gold Finder's Promise	49614
Gold Medal's Lad	49874
Goldseeker's Chief of A. D. F.	49349
Governor Chêne's Raider of Bethany	49633
Governor Gelé of Summit Dale	49844
Governor Hutch of Waconia	49550
Governor of Clover Farm	49724
Governor of Elmwood	49547
Governor of Fynmere	49814
Governor of Nerstrand	49867
Governor of Racineco	49911
Governor of Wheeling	49868
Governor's Boy of the Village View	49580
Governor's Friendly Lad (Imp.)	49673
Governor's Pride of Clover Hill	49734
Governor Warren of Waconia	49551
Gracemore Jewel Lad	49638
Grace's Prince of Lu-Alyn	49540
Grace's Ultra May King	49555
Grant of Highland Stock Farm	49775
Greenwood's Prospect	49759
Gretchen's Calabash	49961
Grover of Mountain View	49607
Guernest Dan	49728
Guernfalfa Senator	49817
Guild of Koshkonong Place	49620
Hambro Lily's Boy	49708
Hambro's Bob	49328
Hambro's Boy of Oak Ridge	49838
Hambro's Casterilius of Oak Ridge	49840
Hambro's Lawton of Oak Ridge	49841
Hambro's Pride of Oak Ridge	49839
Hamilton of Modal Stock Farm	49847
Happy Anton	49712
Hardy of Elmwood	49717
Harwood King Secret	49719
Hazard's Lad of Brook Falls Farm	49891
Hector of Four Pine	49766
Helen's King of Bloomfield Hills	49825
Henri Antoni of West Lake Farm	49532
Herald of Four Pine	49767
Hercules of Homestead	49591
Hero of Longwood	49415
Hero's Yeksa	49450
Hickory Grove's Chief	49976
High Banks Herold	49407
Highland Home John	49548
Highland's Corporal	49326
High Tide of Edgemoor	49388
Highwood's Sterling Lad	49341
Holden's Promise of Caldwell Place	49668
Holden Yeksa of Plain View Farm	49928
Hollis Lad	49440
Honorable Nicholas B.	49873
Hunting Hill Field	49435
Hustler of Longview	49518
Hyderson's Dandy	49511
Idylboy of Koshkonong Place	49621
Implore Carl Billaxy	49940
Itchen Brier of Adams Farm	49369
Itchen Duke of Owen's Place	49335
Itchen King	49803
Itchen King's Governor	49676
Ivans Pet of Pleasant View Farm	49752
Ivy's Pride	49831
Jacques of Pinehurst	49337
Jake Gold Rose Boy	49462
Jardinette's Governor of A. D. F.	49350
Jason of Excelsior Farm	49631
Jerry D. of East Freetown	49454
Jerry of Elm Hurst	49508
Jesicha's May King of Clovernook	49740
Jessie's King of Hollow-Hill Farm	49500
Jethro Jewel of Maple Lane	49512
Jeweler of Mound City	49980
Jeweller of Loberg Glen	49970
Jewel of Mondamin	49410
Jewel's Romeo	49888
Jocastus of Green Mountain Farms	49402
Joe Rilma	49836
Johnathan of Excelsior Farm	49628
John C. of Riverside	49644
John of Walnut Hill Farm	49725
John Werder of Breinholm	49354
Jolie Primevère	49711
Jolly King of Pleasant Lane	49876
Judy's Pride of Overland View	49482
Kedge Anchor of Sunny Slope	49920
King Alcidé	49336
King Bobbie Rilma	49445
King Hayes Royal	49597
King Masher 16th	49815
King Masher 17th	49816
King Masher of Mill Run	49459
King of Columbia	49469
King of De Lancey	49677
King of Fall City Stock Farm	49455
King of Heartlawn	49516
King's Combination of Summit	49965
King's Laddie	49890
King's Prince of Arrow Farm	49363
King Thistle	49781
King Thor of Windy Hill	49577
Kitty's Star of Pleasant View	49824
Lady Betty's Pride of Homestead	49593
Lady Carmania's Prince	49865
Lady Grée's May King of Jean Du Luth 3d	49696
Lady Jeannette's Sequel Boy	49495
Lady Oswald's King	49763
Lady Peggie's Squire	49322
Lady Préel's Bell Boy	49641
Lady's Hambro	49869
Lady's King of Willard	49790
Lady's Prince of Scotland Heights	49672
Lambert of Hickory Grove	49480
Lamont's Douglas	49863
Larena's Christmas	49561
La Rose Butter Boy	49794
Lassie's Patrick 2d	49345
Lauretta's Golden Boy	49558
Lauretta's Noble Boy	49952
Laverna's Gracious King	49609
Laverna's King Festa	49610
Leander of Edgemoor	49589
Le Page's Prince of Hidden Valley	49785
Lessing's Glenwood of Pine Ridge	49917
Liberty's King Rilma of Broad Ridge 2d	49446
Lillian's Son of Windcrest Farm	49933

THE HERD REGISTER—INDEX BULLS

Name.	No.
Lily Belle's Prince	49442
Lily's Clyde	49778
Lily's Oscar of Lu-Alyn	49539
Lily's Prince of Lu-Alyn	49535
Lily's Revised Jim	49492
Lincoln of the Greenwood Farm	49575
Linden Lad of Harbor Hill 3d	49493
Linden Lad of Harbor Hill 4th	49808
Linden Lo of West Lawn	49373
Linden's Sunbeam of Arthurdale	49355
Linus Fynmere	49914
Loo Farna's Prince	49491
Loo Markless	49489
Loo's Don	49486
Lord Holland	49456
Lord Osmund of Good Hope	49769
Lorista's Anchor Lad	49323
Lotus Boy of Superior	49652
Lucifer of Hickory Grove	49479
Lulu's Jeffris	49751
Luvima's Patient King of Paradise	49826
McBasis	49560
Mac of Shadyside	49529
Madame's Sammie	49380
Maggie's Theodore of White Cottage	49396
Magnolia's Governor of Sunnyside	49955
Mahopac Farm's Prince	49760
Maid's King of Grassmere	49509
Main Stay's Masher Boy	49786
Major B. of Chapin	49723
Maplelawn Billy	49924
Maplelawn Masher	49923
Maplelawn Nelson	49925
Marcus Boy	49487
Marcus of Fairy Falls	49666
Marcus of Pinehurst	49338
Marjorie's Vrangue King	49466
Mark H. of West Lawn Guernsey Farm	49372
Marmion of Oakland	49791
Marshall Rilma	49504
Marston's Dixie	49852
Martha's Noble	49559
Mary Belle's Prince of Sunnyside	49918
Mary May's King of Corwin Hill	49986
Mary's Hero of Valley View	49636
Masher Beauty Boy of Hein Farm	49999
Masher Golden of Wilton	49431
Masher of Maplelawn	49428
Masher's King of Hein Farm	50000
Masher's Sequel of Kaolin	49746
Maud's Boy of Amy	49882
Maud's Prince of Lu-Alyn	49537
Max of Walnut Glens	49930
Mayflower's Prince of Spring Lodge	49376
May King's Randy	49366
May Queen's King	49476
Mellaloren's Edward	49994
Melvina's Standard of Spring Lodge	49379
Merriennes Chêne of Crab Tree	49739
Merry Anton's Hampton	49811
Merry Anton's Jack Horner	49812
Meteor of Lynnhurst	49679
Middledale Teddy	49465
Mikado of Walnut Glens	49931
Milk Maid's Chief of Clovermead	49657
Milkyway's Raymond of Wawa	49737
Miramichi Ivanhoe	49689
Miranda's Dalton	49321
Mixter Gallant	49822
Mixter Gambler	49818
Mixter Premier	49819
Mixter Reserve	49820
Mixter Trooper	49821
Monarch of Excelsior Farm	49629
Mont Masher	49498
Moose Valley Regent	49663
Moose Valley St. Amant	49664
Morning Glory's Glendale Boy	49592
Morning Glory's Glendale Lad	49700
Morning Glory's Major	49573
Morrisville Sequel Lad	49875

Name.	No.
Motherwell 2d's Snowdoun	49543
Murphyld Lad	49855
Muskwa of Windy Hill	49578
My Favorite of Oakwood Farm	49807
Myrtle's May King	49367
Mysie's Laddie of Claremont	49832
Mysie's Linden Boy	49833
Navago	49427
Nelly's King of the Rancho	49993
Nelrose	49581
Nepaul's Tahoma's B. G.	49436
Nero of Lynnhurst	49680
Netsey's Halloween	49927
Netta's Sequel	49880
Ninox	49441
Noble Boy of Halberdale	49971
Noble Major	49669
Noble Masher	49534
Normande's Marshall	49966
Oakland of Sturdy Oak Farm	49913
Oliver of Fair Meadows	49670
Olive's Hambro of Three Oaks Farm	49850
Onbell of Birchwood	49969
Onlya Farm's Gold Bond	49782
Ora's Bill	49417
Ora's Dick	49416
Oronoco of Locust Grove	49749
Osias	49360
Oxdale	49564
Parker	49715
Patience's Prince of Lu-Alyn	49536
Patrol of Edgemoor	49390
Paul of Mountain View	49608
Pencader King	49562
Pencoyd Patriot	49705
Pencoyd's Secret of the Nella Jays	49915
Pencoyd's Secret Premier	49474
Penstates Cena Master	49707
Perry of Amy	49881
Perry of Tasconia	49894
Peter Pan of Oakwood	49998
Pet's Mar's Sequel of Sunny Side	49662
Plummer Farm Secret Rose	49722
Polly's King of Arrow Farm	49362
Polly Vrangue's May King of Oakdean	49957
Porter's Glenwood Joe	49507
Pretoria's Lad of Sunny Slope	49401
Pride Charmant of Mellaloren	49995
Pride Q.	49330
Pride's Chief Oshkosh	49650
Primrose Masher of Greenbraes	49403
Prince Alexander	49400
Prince Auric of Trigables	49859
Prince Azim	49582
Prince Decatur of Guernsey Hill	49905
Prince Delbert of Jericho	49842
Princeling's Gay Lad	49419
Prince of Arthurdale	49356
Prince of Birchwood	49862
Prince of Locust View Farm	49988
Prince of Lodgegrass	49420
Prince of Oakgrove	49385
Prince of Pioneer	49870
Prince of Proctor-ville Guernsey Farm	49938
Prince of Sunnynook	49659
Prince Olav of Fairbanks	49517
Prince Rollo of Pittsfield	49762
Prince Victor of Good Hope	49770
Priscilla's Pride of Spring Lodge	49377
Private Peat	49418
Proud Henry	49733
Prudent Sailor	49877
Quartz 4th's Anchor's Boy	49481
Queenie's Lake View Boy	49682
Queen's Billie Boy of Richmond	49632
Queen's Rose King of Mill Run	49458
Radium of Plain View Farm	49934
Rae of Hillswold	49799

Name.	No.
Raider's Ed.	49765
Raider's Masher of Waddington	49523
Ramasco of Hillswold	49800
Ranger of Hillswold	49801
Raymond Blossom	49991
Red Cross Boy	49861
Red Cross Don	49702
Red Cross Vanda	49327
Redella 2d's Hambro	49397
Red Wing Fantine's Starlight	49541
Red Wing Sequel's Don	49542
Referee's Captain of Pleasant View	49735
Reuben of Granger	49528
Rex of Cross Lake	49616
Rex of Elders Ridge	49423
Richesse's May King of A. D. F.	49351
Rilma Boy	49974
Ringmaster King	49757
Rival's Joe Elwood	49968
Robbins' Sequel of Chestnut Hill	49505
Roberts' Wizard of West Grove	49772
Robilillias 2d's Dandy Lad	49324
Roby of Locust Grove	49848
Roehampton of Maplewood	49973
Rosaline of Sheridan's Prince	49358
Rose Elsa's Monsieur	49695
Rose King of Fairview	49851
Rose King of Hollow-Hill Farm	49501
Rose-Mar King of Fairy Falls	49502
Rose's Waddington Chêne	49563
Rosetta's Golden Rose King	49709
Rosie's Star of Lawndale	49585
Royal Highness of Onunda 2d	49854
Royal Ronald	49691
Rudge of Hillswold	49798
Rudolph of Ellerslie	49978
Rudolph of White Oaks	49909
St. Croix Agricola	49981
Salemtown's King of Pencoyd	49475
Sammy of Lucerne	49983
Sam of Capitol View	49448
Sanoma's Golden Boy	49768
Satisfax Rilma	49837
Scottish Chief	49774
Sea Belle's Raymond of A. D. F.	49352
Secret Q. of Edgewater	49853
Senior Paul of Linden Shade	49654
Sequel of Maple Springs	49681
Sequel of Sunny Slope	49919
Sequel Salem	49364
Shaddock of Ferris	49906
Shadyside Jim	49690
Shamrock of Pleasant View	49985
Sharp Shooter of Edgemoor	49386
Sheila's George	49524
Sheridan's King	49656
Sir Bob White of Wilruss	49639
Sir Edward Grey of White Gables	49368
Sir Longfellow	49444
Sir Thomas of Roadside Farm	49460
Sociable's Len of Oakton	49879
Sonia's Golden Secret	49634
Sonsie's Nobleman	49406
Soso's Barney of Crane Farm	49773
Southwick Wonder Boy	49667
Spotswood Emerande 2d's King	49884
Spotswood Sequel 6th	49941
Squire of Middlebrook	49375
Standard's Max of Kenwood	49885
Starlight's Masher of Ball Club Farm	49595
Star of Cloverdell	49625
Steinhurst Governor	49413
Steinhurst Noel	49412
Stonehouse May Rose Conqueror	49956
Stranford's Butter King of Chippewa	49602
Strongheart of Spring Lodge	49381
Sultan of Ore Hill	49384
Sunbeam's Sunny Jim of Woodshurst	49494
Sunny Slope Governor	49521
Sunrise of Fynmere	49813
Superb of Edgemoor	49590
Sweet Marie's King of G. H. Farm	49727

Name.	No.
Taffa's Gay Boy	49889
Tamogo's Prince	49688
Thornliebank Improver	49627
Thor of the Greenwood Farm	49576
Tillybardin Billy	49553
Todd Boy Bill	49392
Tokalon's Belle's Raymond	49860
Tomahawk's Barron Rilma	49736
Tommy of Lucerne	49984
Tom Yeksa Q.	49409
Toodles Count	49795
Topsy's Prince Regent	49393
Toreador of Edgemoor	49588
Torphene Honororie	49755
Trislette's Billy	49472
Tully Farms Noble R.	49598
Ultra Proud Don	49434
Ultra Proud Laddie	49433
Uneedaette's Butter King	49425
Unity Champion	49422
Utility Bill	49488
Valley View Prince	49756
Vera's Boy of Grassmere	49510
Verdun	49780
Victor of Lucerne	49982
Victor of Spring Lodge	49378
Victor's May King of Sunny Side	49661
Villa of Lickity Split	49584
Villas of Hickory Grove	49477
Violet's Butter Boy	49645
Virginia's Dairyman of Pine Ridge	49916
Viscount of Edgemoor	49389
Vivian of Brook Side's Champion	49910
Von Don Poliac	49569
V. P. I. Pattiview's Raymond	49761
Vulcan's Chief of Seneca Trail	49857
Wasteland Advocate 7th	49340
Wellington of Perrydale	49783
Westbrook King of the Roses	49753
West Wind Goldfinder	49950
White Face of Rose Point	49887
Wicky Woods	49485
Wild Rose King	49792
Willella Quality	49843
Wilton's Governor of la Forge	49643
Windcrest Prince of Maplewood	49503
Wonder of Fairview	49452
Woodbine's Dictator	49671
Woodlawn's Duke of Mifflin	49692
Woodrow of Maple Grove	49754
Yeksadew's Kedge Anchor of Sunny Slope	49921
Yeksa Governor	49571
Yeksa's Silver King	49953
Zadia's Glencoe	49566
Zelda's Ne Plus Ultra	49612
Zelia's Stillwater Boy	49810
Zelia's Yeksa Boy of Stillwater Farm	49809

COWS

Name.	No.
Adelaide of Perrydale	81974
Alice of Liberty Farm	81991
Alice of Trigables	81955
Alvira of Oakley	81975
Anna Mollie of Pleasant View	81987
Autocrat's Golden Rose	81912
Avis Chêne of Six Maples	81913
Barbara Nerio	81982
Bessie Rival of Woodvale	81899
Betsey Belle	81953
Betsy Boss	81970
B. Fosey	81969
Boss of Edgewood 3d	81971
Carrie's Gemsey of Locust Grove	81939
Carrie's Rose of Fagerholt	81894
Chippewa's Queen of Pleasant Hill	81916
Christmas Philippa of Steepside	81985
Clara of Maplewood	81998
Cleona B.	81965
Clovernook Annabell	81938
Clovernook Lucy	81936
Clovernook Mary	81935
Clovernook's Daisy	81934
Clovernook's Nancy	81933
Clovernook's Queen Ada	81937
Daisy's Cinderella	81898
Dan's Violet of Wawa	81926
Dewdrop's Queen of Rose Bank Farms	81886
Elaine of Hidden Valley	81977
Emily of Graceland 2d	81966
Esaie of Hilltop	81986
Esther Orsbee	81944
Fair Rose of Wawa	81927
Faith of Fairmount	81949
Faith of Skippack	81961
Fernbank Molly	81963
Fernbank Polly	81964
Festa's Lady's May Belle	81917
Florence of Highland Stock Farm	81962
Florence of Woodcrest	81983
Foxglove of Greenwood	81888
Fuchsia Bell	81887
Gay Rose of Flemington	81893
Georgine's Pollyanna	81992
Glenwood's Contrafaria of Four Pine	81900
Glenwood's Dainty of Clovernook	81932
Glenwood's Jessica	81925
Glenwood's Lady Septem	81924
Goldena of Glenwood Farm	81968
Goldmead's Ultra Beauty	81920
Goldmead's Ultra Sweetness	81921
Goldseeker's Deanie of Bonny Lea Farm	81952
Grace Orsbee	81943
Griswold's Prospect Lady	81957
Gypsy of Willow Grove	81910
Hambro's Juliette of City View	81999
Harriet of Mondovi	81884
Helen Rose of Avondale	81906
Helen's Dollie of Clover Hill	81919
Helen's Fredora	81914
Helen's Soso of Locust Grove	81940
Isabelle of Woodcrest	81984
J. B. C.'s Hope	81950
Jennie Wilson	81908
Jessie's Agnes	81994
Jessie's Alice	81995
Joan of Bellebrook	82000
Kate of Groton Farms	81929
King Masher's Laddie's Fern	81967
King's Daylo May Queen	81981
King's Flossie	81903
Lady Liberty of Good Hope	81958
Lauderdale Princess Ultra	81942
Leila's Goldie of Pleasant View	81922
Lilac Jennie May	81881
Lillevin of Edgewater	81918
Lily of Convoy	81923
Lily of Griswold Farm	81956
Little Granny of Hawthorn	81897
Loulou Chêne of Crab Tree	81931
Margery Verna	81960
Marinette Chêne of Crab Tree	81930
Marvia of Rose Bank Farms	81915
May King's Hope	81993
Melody's Secret Rose	81976
Mignon of Hidden Valley	81978
Milkyway's Portia of Wawa	81928
Millie L.'s Prospec	81951
Miriam of Lakeview	81907
Miss Spot of Glendale	81905
Morning Star of Norwood	81954
Nancy of Camp Run	81959
Pine Hill Dolly of Jolly Boy	81979
Pine Hill Jewel of Jolly Boy	81980
Polly of Shady Gulch 2d	81909
Primrose of Brodt Homestead	81883
Primrose's Anna	81996
Princess Bedelia	81885
Rosa Replica	81990
Rose of Glen Loch	81882
Rose Royal's Marie of Highland View	81989
Rose's Marion of Highland View	81988
Rosette of Ivans Maid	81945
Sequel Ann's May Rose	81972
Sequel's Alfreda	81901
Sequel's Princess Jane	81973
Soso's Sunbeam of Locust Grove	81941
Starlight of Ma lewood	81997
Steinhurst Cora	81892
Steinhurst Elsie	81890
Steinhurst Queen	81891
V. P. I. Gay Lad's Marion	81895
Westbrook Ultra Belle	81946
Westbrook Ultra Lady	81948
Westbrook Ultra Lee	81947
W. F. P.'s Tilly Rose	81911
Wotring's Beauty	81902
Wotring's Pride	81904
Yeksa's Marsella	81896
Yucca	81889

ADVANCED REGISTER

Name.	No.
Adelia of Linwood 48092 (Imp.)	6279
Alphea's College Frances 65482	6230
Babette of Webb Farms 57781 Re-entry	4979
Barbaretta of Rib Hill 48632	6291
Beauty of Clover Lawn 52238	6248
Beauty of Stannox 58910	6253
Belle of Canandaigua 44832 Re-entry	4534
Benton's Lady Chesterbrook of Ingleside 28672 Re-entry	2714
Bertha of Stanford 48814	6275
Bess of Briarbank 2d 55274	6237
Bethelan 2d's Second Daughter 44958	6259
Betty Redwing of Highland 30426	6244
Bijou's Violet 42317	6236
Bonne Femme du Clos au Conte III. 50377 (Imp.) Re-entry	5095
Bonnie Rose of Ballard Farm 56807	6271
Brittleware Tinkabell 48522 (Imp.)	6228
Bud of Clover Lawn 39077 Re-entry	3817
Butternut Queen 30478 Re-entry	2568
Butter IV. of Clairmont 48470 (Imp.)	6226
Carlotta of Sarnia 50476 (Imp.) Re-entry	5739
Carwytham Queen 41121 Re-entry	4456
Castello's Bessie 49385 Re-entry	5090
Clotilde of Stannox 58140	6254
Clover of Pencoyd 3d 48274 Re-entry	4832
Cora's Beatrice 24808 Re-entry	1405
Daisy of Bloomfield Hills 46231	6243
Darby's Rosette II. of Le Marais 51180 (Imp.)	6296
Dawn of Roughwood 48220	6295
Diana of Thorn Hill 44949	6268
Dona of Clover Lawn 41757	6249
Dorothy of Sarnia 52787 (Imp.)	6250
Druce's May Queen 45294 Re-entry	4487
Dunes of Sarnia 58754 (Imp.)	6283
Dusky of Sarnia 59351 (Imp.) Re-entry	4854
Emma of Alfalfa Farms 31057 Re-entry	1816
England's Lady Orange 65663 (Imp.)	6239
Ethel of Stanford 50611	6273
Eva of Elkview 57278	6292
Fanny of Allenwood 58289	6298
Figtree of the Prairie 54721	6261
France's Glen Rose 34637	6255
Gladys of Blaye Farm 40197 (Imp.)	6258
Glendett's Dairy Maid of Clover Lawn 52237	6280
Glen Gable Galore 30219 Re-entry	5061
Glenwood's Princess Thelma 37446	6270
Golden Cherry of Iowa 52015 (Imp.)	6262
Governor's Princess of Anna Dean 48070	6272
Grasslands Liliana 73375	6260
Harriett Polly Prim 53056	6269
Hilda Cole of Westwood 32921	6293
Hildesheimess 2d 35103 Re-entry	2830
Ida Lyons 34811	6242
Island Farm's Deborah B. 55391	6245
Island Milvia Starlight 60945	6246
Jeanette of Oakhurst 42981	6265
John Q.'s May Rose 57550	6290
Katonah's Penelope 38316 Re-entry	4788
King Regent's Pancha of Allenwood 58291	6297
Kitchener's Dainty Lass 37884	6240
Kitty MacKay 55726	6234
Lady Francesca of Lee Farm 42421	6278
Lady Jebbe 1st 52343 (Imp.)	6263
Linden Girl 42762 Re-entry	3607
Linden Girl of Harbor Hill 3d 58625 Re-entry	4651
Little Beauty 2d 45221 Re-entry	5518
Lucile of Woodbine 42006	6257
McKerrow's Bijou 2d 58978 (Imp.)	6287
Madeline of Upton Pyne 54219	6227
Mimosa XVIII. 31935 (Imp.)	6233
Minnie of Indian Hill 29471	6232
Minnie Sailor of Maplelawn 59555 (Imp.)	6282
Mixter Mabel of Hardwick 59805	6267
Mollie Z. of Middlebrook 55551	6299
Mysie's Jane of Alta Vista 31874	6238
Nadieno's Beauty 58907	6251
Pearl of Pomeroy 40325 Re-entry	4769
Pearl's Peggy of Broad Vista 57301	6300
Pencoyd Rose 42432 Re-entry	4093
Penelope of Brookmead 46275	6274
Pet's Pansy of Pine Grove 40181 Re-entry	4506
Pleasant II. of La Turquie 35828 (Imp.)	6231
Polly Perry of Hickory Grove 58070	6235
President's Doris of Lewison 32145 (Imp.)	6241
Princess Gloria 35673	6288
Queen Celia 42968 Re-entry	3833
Rena of Flintledge 42016	6277
Rockingham's Lady Ponchez 44294	6284
Rosenheim IV. of the Hall 35246 (Imp.)	6252
Rose of Gerar 53666	6294
Rose of Oakhurst 2d 57878	6264
Rosie of Pleasant Valley 37162	6285
Ruth of Two Rivers 54059	6286
Samantha of Sunnyside 29901	6229
Sarkie II. of le Bourg 34243 (Imp.) Re-entry	2390
Sarkie of McKerrow Farms 68713 (Imp.)	6289
Sweet Clover of Elmdale 41086	6256
Valentine of Cranmoor 57050	6276
Vanguard's Rainbow 58525	6281
Yeoman's Mixter Bluebird 62979	6266
Zenobia Pride of Island 60946	6247

49321 **Miranda's Dalton**
Sire *Lord Dalton* 26384. Dam *Dafney Miranda* 66729.
Born Oct. 21, 1917. B. and O.: Ace Rowe, Woodward, Iowa.

49322 **Lady Peggie's Squire**
Sire *Maywood's Prince* 30488. Dam *Inventor's Lady Peggie* 56279.
Born Oct. 23, 1917. B. and O.: Paul R. Nathen, Kendall, Wis.

49323 **Lorista's Anchor Lad**
Sire *Lilyanchor* 30025. Dam *Lorista of Grasslands* 18419.
Born Oct. 25, 1917. B. and O.: C. F. Joslyn, Sharon, Vt.

49324 **Robilillias 2d's Dandy Lad**
Sire *Queen's Dandy Lad* 34992. Dam *Robilillias 2d* 26900.
Born Oct. 20, 1917. B. and O.: George W. Hull, Whitewater, Wis.

49325 **Brookmead's Vindicator**
Sire *Langwater Royal Master* 23663. Dam *Brookmead's Queen* 55398.
Born Feb. 7, 1918. B. and O.: Frank Graham Thomson, Devon, Pa.

49326 **Highland's Corporal**
Sire *Teddy of Crystal View* 31535. Dam *Mara 2d* 25843.
Born Oct. 20, 1917. B. and O.: W. R. Adams, Mankato, Minn.

49327 **Red Cross Vanda**
Sire *Carl of France* 28276. Dam *Diamond Vanda 2d* 41484.
Born Sept. 29, 1917. B. and O.: P. G. Norris, Grinnell, Iowa.

49328 **Hambro's Bob**
Sire *Rose's Bob Rilma* 38748. Dam *Hambro's Lenorill* 59063.
Born Oct. 5, 1917. B. and O.: W. J. Heid, Fort Atkinson, Wis.

49329 **Earl of Denbigh**
Sire *Hayes Raider of Waddington* 36355. Dam *Imp. Eva May of Mara Alva* 69458.
Born Dec. 11, 1917. B.: H. C. McCamon & Son, Lisbon, Ohio. O.: S. E. Hostetter, Denbigh, Va.

49330 **Pride Q.**
Sire *Pride of Day's Pride* 20762. Dam *Red Rose of Hollyhurst* 49125.
Born Feb. 1, 1918. B. and O.: L. L. Marsh, Marshville, N. C.

49331 **Douglas Raymond of Ingalwood**
Sire *Ada's Douglas* 28961. Dam *Imp. Bairn of Sarnia* 47583.
Born Sept. 19, 1917. B. and O.: G. R. Ingalls, Eau Claire, Wis.

49332 **Floridale Major**
Sire *St. Elmo of Lakeside* 18080. Dam *Imp. Amanda of St. Croix* 54118.
Born Oct. 8, 1917. B.: L. E. Hageman, Hastings, Minn. O.: L. E. Hageman & Sons, Hastings, Minn.

49333 **Elmo's Duke**
Sire *St. Elmo of Lakeside* 18080. Dam *Rouge of St. Croix* 60458.
Born Oct. 8, 1917. B. and O.: L. E. Hageman, Hastings, Minn.

49334 **Floridale Gay Masher**
Sire *St. Elmo of Lakeside* 18080. Dam *Imp. Alicia of St. Croix* 54119.
Born Nov. 10, 1917. B.: W. M. Hageman, Hastings, Minn. O.: L. E. Hageman & Sons, Hastings, Minn.

49335 **Itchen Duke of Owen's Place**
Sire *Roxie's Glenwood of Brodhead* 25288. Dam *Imp. Itchen Tea Rose* 41329.
Born May 18, 1917. B.: C. A. Dunkelberg, Fort Wayne, Ind. O.: J. R. Dietrich & Edward Helmlinger, Bremen, Ind.

49336 **King Alcidé**
Sire *May King of Ingleside, Jr.* 29704. Dam *Jedettine of Pinehurst 2d* 55394.
Born Nov. 5, 1917. B. and O.: E. W. Strawbridge, Moorestown, N. J.

49337 **Jacques of Pinehurst**
Sire *Selma's Main Stay* 17493. Dam *Jedetta 4th's Dairymaid of Pinehurst* 51395.
Born Nov. 25, 1917. B. and O.: E. W. Strawbridge, Moorestown, N. J.

49338 **Marcus of Pinehurst**
Sire *Selma's Main Stay* 17493. Dam *Corena of Pinehurst* 45826.
Born Dec. 16, 1917. B. and O.: E. W. Strawbridge, Moorestown, N. J.

49339 **Bonnie Boy of Barberry Hill**
Sire *Maplewood Glenwood's Bonnie Boy* 36284. Dam *Marva of Putney* 54713.
Born Oct. 1, 1917. B. and O.: F. Thomas Kidder, Woodstock, Vt.

49340 **Wasteland Advocate 7th**
Sire *Wasteland Advocate* 24610. Dam *Daisy of Highway* 37920.
Born Oct. 8, 1917. B. and O.: Norman B. Chandler, Unionville, Pa.

49341 **Highwood's Sterling Lad**
Sire *Sun Sachem of Sholan Farms* 41332. Dam *Sterling Lady* 37588.
Born Feb. 16, 1918. B.: G. N. B. Tuttle, Sterling, Mass. O.: C. C. Walker, Manchester, Mass.

49342 **Bluebird's Mayson**
Sire *Dean of the May* 21815. Dam *Mixter Bluebird* 48396.
Born Sept. 15, 1917. B.: Est. George Mixter, Hardwick, Mass. O.: F. A. Davis, Northfield, Mass.

49343 **Eliza Yost's Raymond**
Sire *Raymond Belle's Whimsome* 38910. Dam *Eliza Yost* 32221.
Born Dec. 2, 1917. B. and O.: G. A. Benrud, Goodhue, Minn.

49344 **Duke of Ericksdale**
Sire *Bob of Ericksdale* 40579. Dam *Squire's Laurel of Richmond* 27448.
Born Sept. 12, 1917. B. and O.: J. A. Beckus & Sons, Beloit, Wis.

49345 **Lassie's Patrick 2d**
Sire *Lassie's Patrick* 35522. Dam *Diadem of Sarnia* 45074.
Born Oct. 16, 1917. B. and O.: R. E. Freehoff, Coon Valley, Wis.

49346 **Alexis Sundari Sequel**
Sire *Maplecrest's Sequel* 28241. Dam *Imp. Sundari of St. Martin's* 60593.
Born March 1, 1918. B. and O.: J. H. Hampshire, Delaware, Ohio.

49347 **Cinnamon's Governor of A. D. F.**
Sire *Daisy Pearl's Governor* 32130. Dam *Cinnamon of Anna Dean Farm 2d* 57285.
Born Oct. 10, 1917. B. and O.: O. C. Barber, Barberton, Ohio.

49348 **Charlotte's King of A. D. F.**
Sire *Spotswood Daisy's May King* 26772. Dam *Goldseeker's Lady of Charlotte* 58578.
Born Nov. 17, 1917. B. and O.: O. C. Barber, Barberton, Ohio.

49349 **Goldseeker's Chief of A. D. F.**
Sire *Imp. Goldseeker of Anna Dean Farm* 26106. Dam *Imp. Nellie IV. du Grand Fort* 28427.
Born Dec. 8, 1917. B. and O.: O. C. Barber, Barberton, Ohio.

49350 **Jardinette's Governor of A. D. F.**
Sire *Daisy Pearl's Governor* 32130. Dam *Governor's Jardinette of A. D. F.* 62104.
Born Dec. 16, 1917. B. and O.: O. C. Barber, Barberton, Ohio.

49351 **Richesse's May King of A. D. F.**
Sire *Spotswood Daisy's May King* 26772. Dam *Gay Richesse* 46448.
Born Dec. 17, 1917. B. and O.: O. C. Barber, Barberton, Ohio.

49352 **Sea Belle's Raymond of A. D. F.**
Sire *Imp. Alderney Raymond* 26357. Dam *Imp. Sea Belle of Anna Dean Farm* 46725.
Born Dec. 27, 1917. B. and O.: O. C. Barbor, Barberton, Ohio.

49353 **Daisy Pearl's President of A. D. F.**
Sire *Spotswood Daisy's May King* 26772. Dam *President's Governess* 50821.
Born Dec. 28, 1917. B. and O.: O. C. Barber, Barberton, Ohio.

49354 **John Werder of Breinholm**
Sire *Rolf Kraga* 34015. Dam *Queen of Breinholm* 52985.
Born Dec. 15, 1917. B. and O.: Jens Andersen & Son, Withee, Wis.

49355 **Linden's Sunbeam of Arthurdale**
Sire *Linden's Reputation* 11238. Dam *Emeranda Rose Bud* 43359.
Born Sept. 20, 1917. B. and O.: A. Mitchell, Mankato, Minn.

49356 **Prince of Arthurdale**
Sire *Linden's Reputation* 11238. Dam *Lillie Rose Bud* 38090.
Born Dec. 16, 1917. B. and O.: A. Mitchell, Mankato, Minn.

49357 **Duke of Richmond**
Sire *Lord Fairfax from Haddon* 31902. Dam *Lady Audrey of Willowmere* 63227.
Born Dec. 1, 1917. B. and O.: B. F. Salsbury, Fairfax, Va.

49358 **Rosaline of Sheridan's Prince**
Sire *Amherst Flo's Prince* 31217. Dam *Rosaline of Sheridan* 49218.
Born Feb. 11, 1918. B. and O.: John Fowlie, Sheridan, Wis.

49359 **Glenwood's Governor Sampson**
Sire *Sampson of Beirnetown* 36569. Dam *Glenwood's Lady Fairest* 63263.
Born Sept. 22, 1917. B. and O.: George O. Lucia, Green Bay, Wis.

49360 **Osias**
Sire *Golden Noble of River View* 31570. Dam *Petite's Dolly Varden* 63180.
Born Jan. 6, 1918. B. and O.: F. H. Quimby, East Barnet, Vt.

49361 **Fisherman's Mintmaster of Indian Bridge**
Sire *Langwater Fisherman* 21873. Dam *Imp. Neva's Snowflake* 44585.
Born June 21, 1917. B. and O.: Edmund H. Sears, Wayland, Mass.

49362 **Polly's King of Arrow Farm**
Sire *Fantine's Prince of Arrow Farm* 32457. Dam *Castelpolly of Arrow Farm* 54841.
Born July 6, 1917. B. and O.: John S. Petteys, Greenwich, N. Y.

49363 **King's Prince of Arrow Farm**
Sire *Lula's King of Arrow Farm* 38722. Dam *Julia's Pride of Arrow Farm* 68398.
Born Sept. 15, 1917. B. and O.: John S. Petteys, Greenwich, N. Y.

49364 **Sequel Salem**
Sire *Imp. Clara's Sequel's Son* 19741. Dam *Lady Ella of Rib Hill* 42918.
Born Oct. 12, 1917. B. and O.: J. J. Bean, West Salem, Wis.

49365 **Billy's Chief of Lake View**
Sire *Branford Billy of the Hougue* 21753. Dam *Princess Jewel* 40265.
Born Dec. 30, 1917. B. and O.: Selsing Bros., Wautoma, Wis.

49366 **May King's Randy**
Sire *Charlotte's May King* 25522. Dam *Governor's Lily Emerande* 34582.
Born Dec. 1, 1917. B. and O.: John C. Higgins, Delaware City, Del.

49367 **Myrtle's May King**
Sire *Charlotte's May King* 25522. Dam *Myrtle of the Chêne* 32313.
Born Dec. 10, 1917. B. and O.: John C. Higgins, Delaware City, Del.

49368 **Sir Edward Grey of White Gables**
Sire *Sir Edward of the Gateways* 42226. Dam *Mengette of the Gateways* 62869.
Born Feb. 18, 1918. B. and O.: Arthur W. Wellington, Wellesley Farms, Mass.

49369 **Itchen Brier of Adams Farm**
Sire *Itchen Royal of Overland* 29217. Dam *Sweet Brier of Barrymoor* 47268.
Born Dec. 24, 1917. B. and O.: E. P. Adams, Gashland, Mo.

49370 **Flora's May Rose King**
Sire *Heiress's King of the May* 14470. Dam *Lord's Flora* 29643.
Born Dec. 4, 1915. B. and O.: W. L. Breitrick, Greenville, Wis.

49371 **Blatherskite of West Lawn Guernsey Farm**
Sire *Prince Reo of West Lawn* 25435. Dam *Itchen Chloe of Norwood* 36036.
Born Aug. 31, 1917. B. and O.: J. D. Beck, Viroqua, Wis.

49372 **Mark H. of West Lawn Guernsey Farm**
Sire *Prince Reo of West Lawn* 25435. Dam *Viola Princess of West Lawn* 54175.
Born Sept. 18, 1917. B. and O.: J. D. Beck, Viroqua, Wis.

49373 **Linden Lo of West Lawn**
Sire *Vernon of West Lawn* 47493. Dam *Hallie of West Lawn* 45360.
Born Jan. 22, 1918. B. and O.: J. D. Beck, Viroqua, Wis.

49374 **General Cherry of Diamond Lake**
Sire *Imp. Island Harvester* 16907. Dam *Lady Lu Jetta of Lakeview* 52480.
Born Aug. 19, 1916. B. and O.: Carlton Graves, Aitkin, Minn.

49375 **Squire of Middlebrook**
Sire *Sue's King of Tarbell Farms* 23037. Dam *Hebe of Middlebrook* 38921.
Born Feb. 1, 1918. B. and O.: C. H. Zehnder, Allenhurst, N. J.

49376 **Mayflower's Prince of Spring Lodge**
Sire *Glenwood's Standard of Waukesha* 29594. Dam *Mayflower of Spring Lake* 54433.
Born Oct. 10, 1917. B. and O.: W. Scott Davis, Granton, Wis.

49377 **Priscilla's Pride of Spring Lodge**
Sire *Glenwood Boy of Linwood* 33109. Dam *Priscilla of Saradale* 24716.
Born Nov. 4, 1917. B.: James Mulry, Taylor, Wis. O.: W. Scott Davis, Granton, Wis.

49378 **Victor of Spring Lodge**
Sire *Glenwood's Standard of Waukesha* 29594. Dam *Rebecca of Shadynook Farm* 58480.
Born Nov. 13, 1917. B. and O.: W. Scott Davis, Granton, Wis.

49379 **Melvina's Standard of Spring Lodge**
Sire *Glenwood's Standard of Waukesha* 29594. Dam *Begalore's Melvina* 21733.
Born Dec. 31, 1917. B. and O.: W. Scott Davis, Granton, Wis.

49380 **Madame's Samnie**
Sire *Glenwood's Standard of Waukesha* 29594. Dam *Beauty's Mademoiselle* 59933.
Born Feb. 6, 1918. B. and O.: W. Scott Davis, Granton, Wis.

49381 **Strongheart of Spring Lodge**
Sire *Glenwood's Standard of Waukesha* 29594. Dam *Combination's Lady* 21976.
Born Feb. 23, 1918. B. and O.: W. Scott Davis, Granton, Wis.

49382 **Glenwood Twilight's Bonny Boy**
Sire *Show Me, I'm from Waukesha* 32176. Dam *Glenwood Twilight* 24259.
Born April 28, 1917. B.: Harvey N. Longley, Dousman, Wis. O.: Henry Z. Van Rein, Curtiss, Wis.

49383 **Buster of Maple-Leaf Farm**
Sire *White Rose's Captain Glenwood* 35062. Dam *Sunderland's Girl of Willow Brook* 62053.
Born Oct. 15, 1917. B. and O.: Floyd R. Shook, Nazareth, Pa.

49384 **Sultan of Ore Hill**
Sire *Langwater Frenchman* 19226. Dam *Arona of Ore Hill* 60147.
Born Sept. 18, 1917. B. and O.: Dale E. Rundell, Livingston, Wis.

49385 **Prince of Oakgrove**
Sire *Fin of Nelsonville* 35896. Dam *Lucy's Surprise* 60940.
Born Jan. 23, 1918. B. and O.: Martinius Seter, Amherst Junction, Wis.

49386 **Sharp Shooter of Edgemoor**
Sire *Langwater El Dorado* 39136. Dam *Imp. Lady Roberts of Edgemoor* 63572.
Born Jan. 4, 1918. B. and O.: W. H. Dupee, Santee, Cal.

49387 **Aviator of Edgemoor**
Sire *Imp. Itchen May King* 25174. Dam *Mabel of Linden Home* 23009.
Born Jan. 7, 1918. B. and O.: W. H. Dupee, Santee, Cal.

49388 **High Tide of Edgemoor**
Sire *Langwater El Dorado* 39136. Dam *Imp. Lady Gay of Edgemoor* 63564.
Born Jan. 13, 1918. B. and O.: W. H. Dupee, Santee, Cal.

49389 **Viscount of Edgemoor**
Sire *Imp. Itchen May King* 25174. Dam *Manoa's May Rose* 25269.
Born Feb. 1, 1918. B. and O.: W. H. Dupee, Santee, Cal.

49390 **Patrol of Edgemoor**
Sire *Royal Rose King of Edgemoor* 34361. Dam *Imp. Delia of Sarnia* 58758.
Born Feb. 11, 1918. B. and O.: W. H. Dupee, Santee, Cal.

49391 **Cornelia Lad**
Sire *Henry Stranford* 30444. Dam *Imp. Lena of Mapleleaf* 52054.
Born Aug. 25, 1917. B. and O.: F. S. Knapp, Platteville, Wis.

49392 **Todd Boy Bill**
Sire *Irish Lad* 20746. Dam *Hazel of Long Meadows* 35045.
Born Sept. 6, 1917. B.: J. Amos Lesher, Chambersburg, Pa. O.: F. S. Sprenkle, Waynesboro, Pa.

49393 **Topsy's Prince Regent**
Sire *Prince Regent of Meadowbrook* 15962. Dam *Fillmore's Topsy* 51107.
Born Jan. 14, 1918. B. and O.: Charles H. Jones, Wellesley Farms, Mass.

49394 **Banner Gold of Emmons**
Sire *Don Basilio* 29643. Dam *Agnes Weshpi* 63317.
Born Sept. 28, 1917. B.: M. B. Wood, Mankato, Minn. O.: E. A. Oppegaard, Albert Lea, Minn.

49395 **Daniel Rilma**
Sire *Frank Rilma* 21901. Dam *Espoir's Flora K.* 33884.
Born Feb. 14, 1917. B. and O.: E. L. Berg, Brodhead, Wis.

49396 **Maggie's Theodore of White Cottage**
Sire *Buckeye's Theodore* 23700. Dam *Maggie Louise* 53070.
Born Dec. 31, 1917. B. and O.: Edward F. Fassig, Columbus, Ohio.

49397 **Redella 2d's Hambro**
Sire *Lady France's Hambro* 40188. Dam *Redella 2d* 37472.
Born Nov. 2, 1917. B. and O.: O. B. Roe, Whitewater, Wis.

49398 **Cosquay's Glenwood Boy**
Sire *Pan of Rich Neck* 34200. Dam *Sparkle of Wasteland* 32872.
Born March 12, 1917. B.: E. J. Adkins, Hebron, Md. O.: B. F. Adkins, Hebron, Md.

49399 **Cosquay's Golden Ultra**
Sire *Golden of Rich Neck* 39129. Dam *Golden Wissy of Cosquay* 60853.
Born Nov. 23, 1917. B.: E. J. Adkins, Hebron, Md. O.: B. F. Adkins, Hebron, Md.

49400 **Prince Alexander**
Sire *Zenith of Maplewood* 20888. Dam *Belle of Geneva* 42268.
Born Sept. 26, 1917. B. and O.: T. A. Erickson, Alexandria, Minn.

49401 **Pretoria's Lad of Sunny Slope**
Sire *Pretoria's Lad of Arwood* 32299. Dam *Pet of Milford Lassie* 48134.
Born Sept. 28, 1917. B. and O.: Noah Rediger, Milford, Nebr.

49402 **Jocastus of Green Mountain Farms**
Sire *Knight of Midlothian* 24497. Dam *Thirty Thousand One Hundred Eighteen* 30118.
Born March 1, 1918. B. and O.: C. A. Carlisle, South Bend, Ind.

49403 **Primrose Masher of Greenbraes**
Sire *Royal Highness of Onunda* 27544. Dam *Imp. Downe Masher's Maggie* 65680.
Born Nov. 2, 1917. B. and O.: M. C. Migel, Monroe, N. Y.

49404 **Cold Brook's May Rose**
Sire *May Rose Sequel of Pencoyd* 27844. Dam *Cold Brook's Rhea's Marian* 43344.
Born July 19, 1917. B.: F. G. Benham, Canandaigua, N. Y. O.: F. G. Bowman, Elkton, Ohio.

49405 **Chedda's King Sequel**
Sire *Blanche Daisy II.'s King* 19106. Dam *Chedda's Doris of Overland View* 54635.
Born Dec. 7, 1917. B.: W. S. McBane, East Liverpool, Ohio. O.: F. G. Bowman, Elkton, Ohio.

49406 **Sonsie's Nobleman**
Sire *Florham Nobleman* 33031. Dam *Sonsie Mary of Waumesit* 35055.
Born April 11, 1917. B. and O.: George E. Kunhardt, North Andover, Mass.

49407 **High Banks Herold**
Sire *Prince of Midlothian* 24499. Dam *Zodiac of the Meadows* 18055.
Born Dec. 8, 1917. B. and O.: Riley Martiny, Baraboo, Wis.

49408 **Bud Fisher of Maple Lawn**
Sire *Imp. Governor's Favorite of Mara Alva* 40563. Dam *Uneeda Girl's Maid* 62914.
Born Oct. 1, 1917. B. and O.: F. L. Wilbur, Medina, Ohio.

49409 **Tom Yeksa Q.**
Sire *Elaine's Yeksa* 28864. Dam *Beauty Yeksa Q.* 38998.
Born Oct. 22, 1917. B. and O.: W. B. Quarton, Algona, Iowa.

49410 **Jewel of Mondamin**
Sire *Langwater Golden Secret 2d* 34481. Dam *Fenella Fern 3d* 35860.
Born April 12, 1917. B. and O.: Herbert T. Borden, Mickleton, N. J.

49411 **Frances's Compact of White Hall**
Sire *May Field's l'Etiennerie Leader* 33570. Dam *Yarra Yarra's Frances* 48617.
Born Dec. 27, 1917. B.: Miss Willie Lee Inman, Leesburg, Va. O.: T. W. Bacchus, Elkton, Md.

49412 **Steinhurst Noel**
Sire *Steinhurst King Masher* 38475. Dam *Chilmark Rival Antoinette* 58644.
Born Dec. 25, 1917. B. and O.: Ivan Steiner, Wooster, Ohio.

49413 **Steinhurst Governor**
Sire *Steinhurst King Masher* 38475. Dam *Beatrice of Paradise* 45585.
Born March 2, 1918. B. and O.: Ivan Steiner, Wooster, Ohio.

49414 **Aggie's Rival of Le Ray**
Sire *Rival's Buccaneer of Dellwood* 22773. Dam *Aggie Beauty* 21379.
Born Jan. 23, 1918. B. and O.: M. B. Kiechle, Philadelphia, N. Y.

49415 **Hero of Longwood**
Sire *Fussie's Raider of Waddington* 29318. Dam *Buttercup of Keewaydin* 34708.
Born Jan. 20, 1918. B. and O.: John L. Severance, Cleveland, Ohio.

49416 **Ora's Dick**
Sire *Douglas of Sarnia* 25193. Dam *Squire's Frau of Richmond* 27446.
Born Nov. 11, 1917. B. and O.: Mrs. Henry F. Ora, Manawa, Wis.

49417 **Ora's Bill**
Sire *Douglas of Sarnia* 25193. Dam *Ora's Maid* 61370.
Born Jan. 5, 1918. B. and O.: Henry F. Ora, Manawa, Wis.

49418 **Private Peat**
Sire *Marie B.'s Son* 36891. Dam *Rose of Clovermead* 47850.
Born Oct. 2, 1917. B. and O.: C. S. & Ed. O. Burtness, Caledonia, Minn.

49419 **Princeling's Gay Lad**
Sire *Princeling's Sequel* 37007. Dam *Yektive of Oaklawn* 38769.
Born Nov. 14, 1917. B. and O.: O. Rudesill, Baldwin, Wis.

49420 **Prince of Lodgegrass**
Sire *Glenhurst Cornerstone* 27712. Dam *Princess Lady of Mapledale* 53429.
Born Nov. 30, 1917. B.: Ira McJunkin, Butler, Pa. O.: G. H. Calvert, Allison Park, Pa.

49421 **Bingo King**
Sire *Moon King of Anna Dean Farm* 37837. Dam *Belle Osborne of Avonlea* 55389.
Born Oct. 23, 1917. B.: Ira McJunkin, Butler, Pa. O.: Charles W. Hesselgesser, Cabot, Pa.

49422 **Unity Champion**
Sire *Penthesilia's Champion* 18102. Dam *Florima* 18808.
Born June 14, 1914. B.: Helendale Farms, Milwaukee, Wis. O.: Marathon County Asylum, Wausau, Wis.

49423 **Rex of Elders Ridge**
Sire *Galaxy's Norman of Greenville* 36938. Dam *Friendship Star's Queen* 69932.
Born Feb. 11, 1918. B. and O.: John G. Henderson, Avonmore, Pa.

49424 **Butter King of Chestnut Hill**
Sire *Galaxy's Butter King* 20753. Dam *Mary Wilson* 17495.
Born Dec. 6, 1915. B. and O.: Est. Myron C. Wick, Youngstown, Ohio.

49425 **Uneedaette's Butter King**
Sire *Galaxy's Butter King* 20753. Dam *Uneedaette* 36696.
Born July 8, 1916. B. and O.: Est. Myron C. Wick, Youngstown, Ohio.

49426 **Bonny's Butter King**
Sire *Galaxy's Butter King* 20753. Dam *Bonny Jean of Chestnut Hill* 24591.
Born July 17, 1916. B. and O.: Est. Myron C. Wick, Youngstown, Ohio.

49427 **Navago**
Sire *Standard's Superior* 29926. Dam *Ellenwood Juno* 41267.
Born March 7, 1917. B. and O.: N. G. Larimer, Blue River, Wis.

49428 **Masher of Maplelawn**
Sire *Steinhurst Squire* 38474. Dam *Topsy's Jessica* 44781.
Born Feb. 20, 1918. B. and O.: F. W. March, Jefferson, Ohio.

49429 **Bessie's Pride of Blue Ridge**
Sire *Archie of Maplelane* 37201. Dam *Bessie Charmonte* 36892.
Born Aug. 13, 1917. B.: Amos K. Rothenberger, Lansdale, Pa. O.: B. H. Welty, Waynesboro, Pa.

49430 **Galaxy's Pretor of Cedar Lane**
Sire *Galaxy's Butter Boy* 23175. Dam *Pretor's Belle of Crystal Spring* 30061.
Born April 24, 1917. B. and O.: J. S. Yoder, Wooster, Ohio.

49431 **Masher Golden of Wilton**
Sire *Masher Golden 3d* 22594. Dam *Betsey of Greenfield* 47291.
Born July 12, 1917. B. and O.: Frank Gick, Saratoga Springs, N. Y.

49432 **Daisy Boy of Greenfield**
Sire *The Quest of Follyland 2d* 34842. Dam *Jane of Greenfield* 31099.
Born Jan. 1, 1918. B. and O.: Frank Gick, Saratoga Springs, N. Y.

49433 **Ultra Proud Laddie**
Sire *Proud Don* 29327. Dam *Boneffa of Maple Glen* 54334.
Born Nov. 10, 1917. B. and O.: Floyd S. Barlow, Amsterdam, N. Y.

49434 **Ultra Proud Don**
Sire *Proud Don* 29327. Dam *Hyacinth of Maple Glen* 54335.
Born Nov. 18, 1917. B. and O.: Floyd S. Barlow, Amsterdam, N. Y.

49435 **Hunting Hill Field**
Sire *Imp. France's Jewel V.* 11396. Dam *Clatford Lady of the Mill* 41040.
Born Jan. 26, 1918. B. and O.: Walter M. Jeffords, Glen Riddle, Pa.

49436 **Nepaul's Tahoma's B. G.**
Sire *Noanette's B. G.* 41016. Dam *Nepaul's Tahoma* 64341.
Born March 4, 1918. B. and O.: W. R. Ayers, Augusta, Maine.

49437 **Imp. Colonel of Marion**
Sire On Alderney *Emperor of Quesnard* (R. A. A. S. 194 P. S.) Dam *Imp. Betty of the Isle* 80566.
Born Dec. 5, 1917. Imp. in dam. B.: J. P. Gallichan, Island of Alderney. O.: F. S. Peer, Cranford, N. J.

49438 **Imp. Crown Prince of Marion**
Sire On Guernsey *Prince of Les Blancs Bois* (R. G. A. S. 3803 P. S.)
Dam *Imp. Lily's Crown of Les Landes* 78832.
Born Dec. 24, 1917. Imp. in dam. B.: J. E. Sherwill, Island of Guernsey. O.: F. S. Peer, Cranford, N. J.

49439 **Imp. Emblem of Marion**
Sire On Guernsey *Raymond of the Jaonnets* (R. G. A. S. 3525 P. S.)
Dam *Imp. Hougue Maid May* 78830.
Born Jan. 9, 1918. Imp. in dam. B.: J. Nicolle, Island of Guernsey. O.: F. S. Peer, Cranford, N. J.

49440 **Hollis Lad**
Sire *Holden of Broad Vista* 38799. Dam *Golden Bess 2d* 35168.
Born Sept. 28, 1917. B. and O.: Morrill Bros., Cornish, Maine.

49441 **Ninox**
Sire *Miss Springville's Waterloo Boy* 30989. Dam *Jewel's Nina of Fairview* 27693.
Born Oct. 2, 1917. B. and O.: U. S. Blough, Waterloo, Iowa.

49442 **Lily Belle's Prince**
Sire *Ideal Boy of Birchwood 2d* 31566. Dam *Lily Belle of Genesee* 62089.
Born Jan. 16, 1918. B. and O.: C. Horn, New Auburn, Wis.

49443 **Gay Boy of Eastlawn**
Sire *Hayes Gay's Sequel* 26917. Dam *Uranna's Pride of Eastlawn* 81543.
Born Jan. 25, 1918. B. and O.: A. G. Cobourn, Greenford, Ohio.

49444 **Sir Longfellow**
Sire *St. John of the Oaks* 21065. Dam *Molly of Lowe Creek* 62683.
Born Nov. 3, 1917. B. and O.: Est. John Engleman, Hixton, Wis.

49445 **King Bobbie Rilma**
Sire *Liberty's King Rilma of Broad Ridge* 34378. Dam *Pretty Jessie of Fulton 2d* 55772.
Born Oct. 3, 1917. B. and O.: Charles J. Mangeot, Fulton, N. Y.

49446 **Liberty's King Rilma of Broad Ridge 2d**
Sire *Liberty's King Rilma of Broad Ridge* 34378. Dam *Helen Agnes of Fulton* 30023.
Born Nov. 3, 1917. B. and O.: Charles J. Mangeot, Fulton, N. Y.

49447 **Glen of Echo Lodge**
Sire *George A. of Glendale* 35994. Dam *Lady Lucile of Echo Lodge* 40364.
Born Oct. 1, 1917. B. and O.: C. A. Hennesey, Watervliet, Mich.

49448 **Sam of Capitol View**
Sire *Duke of Beach Farm* 41410. Dam *Mollie Thankful* 62832.
Born Oct. 5, 1917. B.: Frank Seely, Mason, Mich. O.: E. J. Himelberger, Lansing, Mich.

49449 **Captain of Capitol View**
Sire *Azucena's Pride of Bon Ayre* 32618. Dam *Maisie of Bon Ayre* 61009.
Born Oct. 30, 1917. B. and O.: E. J. Himelberger, Lansing, Mich.

49450 **Hero's Yeksa**
Sire *Rose's Red Hero* 32185. *Fanta Belle* 51955.
Born July 16, 1917. B. and O.: Fredus Johnson, Brooklyn, Wis.

49451 **Flora's King of the Prairie**
Sire *Jessie's May King* 32557. Dam *Elm Road Flora* 60091.
Born May 21, 1917. B. and O.: A. K. Schaefer, Elroy, Wis.

49452 **Wonder of Fairview**
Sire *Overture of Prospect* 32821. Dam *Peggie of Fairview* 59551.
Born Nov. 23, 1916. B. and O.: Peter Cologna & Sons, Marshfield, Mo.

49453 **Caribou Monogram**
Sire *Rose King of Jean Du Luth* 24329. Dam *Caribou Bettina* 56788.
Born Nov. 29, 1916. B. and O.: George C. Stone, Saginaw, Minn.

49454 **Jerry D. of East Freetown**
Sire *Sequel of North Pitcher* 33582. Dam *Lady Beatrice of Riverview* 41876.
Born March 11, 1918. B. and O.: William H. Kibbe, North Pitcher, N. Y.

49455 **King of Fall City Stock Farm**
Sire *Juanita's Sequel of Oak Grove* 29654. Dam *Governor's Whimsome's Clara* 58604.
Born March 22, 1917. B. and O.: A. F. Klatt, Menomonie, Wis.

49456 **Lord Holland**
Sire *Royal Trislette's Lord* 27502. Dam *Posey's Pearl 2d* 56481.
Born Oct. 22, 1917. B. and O.: C. F. & R. Black, Mount Vernon, Ind.

49457 **Daisy Mahy's King's Winnie's Royal**
Sire *Sequel's Santa* 29333. Dam *Daisy Mahy's King's Winnie* 56713.
Born Dec. 12, 1917. B. and O.: Henry Bandli, Rice Lake, Wis.

49458 **Queen's Rose King of Mill Run**
Sire *Maple Boy of Mill Run* 34625. Dam *Queen of Mill Run* 49003.
Born Oct. 8, 1917. B. and O.: T. E. Brinker, Lisbon, Ohio.

49459 **King Masher of Mill Run**
Sire *Festa's May Masher* 28997. Dam *King's Linda* 42398.
Born Jan. 18, 1918. B. and O.: T. E. Brinker, Lisbon, Ohio.

49460 **Sir Thomas of Roadside Farm**
Sire *Sir Alfred of Lakeview* 29985. Dam *Star of Oak Hill Farm* 32470.
Born Dec. 13, 1917. B. and O.: Walter O. Munson, Cokato, Minn.

49461 **Convent's Butter Lad**
Sire *Imp. Butter Lad of the Grée* 30663. Dam *Imp. Molly II. of Rose Farm* 53653.
Born Sept. 15, 1917. B. and O.: Paul Moore, Convent, N. J.

49462 **Jake Gold Rose Boy**
Sire *Rose Boy of Ashland* 32515. Dam *Bell Gold of the Mohawk* 66775.
Born Feb. 13, 1918. B.: Est. L. F. Whitcomb, North Adams, Mass. O.: Fred R. Whitcomb, North Adams, Mass.

49463 **Glenwood Peairs**
Sire *Duke Peairs* 35190. Dam *Fern Shaffer* 53124.
Born Jan. 18, 1918. B. and O.: C. S. Wertz, Greensburg, Pa.

49464 **Duke of Ioka Farm**
Sire *Master of Owasco Lake* 32234. Dam *Wood Farm's Ada* 45140.
Born Feb. 26, 1918. B. and O.: Irving Brown, Pleasant Brook, N. Y.

49465 **Middledale Teddy**
Sire *Maplelawn George* 41024. Dam *Victoria's Daisy Granger* 44738.
Born Feb. 14, 1918. B.: E. R. Struve, Eugene, Oregon. O.: Calkins & Riggs, Creswell, Oregon.

49466 **Marjorie's Vrangue King**
Sire *Ingleside Vrangue King* 32059. Dam *Marjorie of Mead* 22345.*
Born July 24, 1917. B. and O.: Charles Breitrick, Hortonville, Wis.

49467 **Columbia Beauty**
Sire *Brookmead's Busy Lad* 27707. Dam *Imp. Simrose of Elmpines* 51362.
Born Dec. 23, 1917. B.: J. G. Sherman, Greenwich, N. Y. O.: The Columbia Mills, Inc., Minetto, N. Y.

49468 **Columbia Scott**
Sire *Brookmead's Busy Lad* 27707. Dam *Saisy of Elmpines* 54698.
Born Jan. 10, 1918. B.: J. G. Sherman, Greenwich, N. Y. O.: The Columbia Mills, Inc., Minetto, N. Y.

49469 **King of Columbia**
Sire *Brookmead's Busy Lad* 27707. Dam *Sybil of Elmpines* 62877.
Born Jan. 12, 1918. B.: J. G. Sherman, Greenwich, N. Y. O.: The Columbia Mills, Inc., Minetto, N. Y.

49470 **Columbia Sequel**
Sire *Imp. Fanny's Sequel* 19563. Dam *Imp. Nellie of the Mont Marché* 50407.
Born Jan. 18, 1918. B.: J. G. Sherman, Greenwich, N. Y. O.: The Columbia Mills, Inc., Minetto, N. Y.

49471 **Catherine's King of Wern**
Sire *Lura's King of Maple Hill* 35525. Dam *Catherine of Edgemont* 25861.
Born Sept. 30, 1917. B. and O.: D. L. Williams, Waukesha, Wis.

49472 **Trislette's Billy**
Sire *Lura's King of Maple Hill* 35525. Dam *Wern's Trislette* 43068.
Born Dec. 10, 1917. B. and O.: D. L. Williams, Waukesha, Wis.

49473 **Canary Prince of Wern**
Sire *Lura's King of Maple Hill* 35525. Dam *Canary's Daughter* 41983.
Born Jan. 10, 1918. B. and O.: D. L. Williams, Waukesha, Wis.

49474 **Pencoyd's Secret Premier**
Sire *Apollo of Rich Neck* 27937. Dam *Red Rose of Pencoyd 2d* 62132.
Born June 30, 1917. B. and O.: T. W. & I. W. Roberts, Bala, Pa.

49475 **Salemtown's King of Pencoyd**
Sire *Apollo of Rich Neck* 27937. Dam *Queen of Salemtown 2d* 23371.
Born Sept. 8, 1917. B. and O.: T. W. & I. W. Roberts, Bala, Pa.

49476 **May Queen's King**
Sire *Ingleside Vrangue King* 32059. Dam *Bluebird's May Queen* 39223.
Born Oct. 4, 1917. B. and O.: W. L. Breitrick, Greenville, Wis.

49477 **Villas of Hickory Grove**
Sire *Lady's Increase of Breeze Hill* 27735. Dam *Ives of Hickory Grove* 55656.
Born Oct. 28, 1917. B. and O.: Henry Winke, Portage, Wis.

49478 **Corwin of Hickory Grove**
Sire *Lady's Increase of Breeze Hill* 27735. Dam *Rosada* 17458.
Born Jan. 1, 1918. B. and O.: Henry Winke, Portage, Wis.

49479 **Lucifer of Hickory Grove**
Sire *Governor of Prairie Ranch* 40041. Dam *Ethel of Hickory Grove* 64288.
Born Jan. 17, 1918. B. and O.: Henry Winke, Portage, Wis.

49480 **Lambert of Hickory Grove**
Sire *Governor of Prairie Ranch* 40041. Dam *Brownie Lehigh* 42960.
Born Feb. 6, 1918. B. and O.: Henry Winke, Portage, Wis.

49481 **Quartz 4th's Anchor's Boy**
Sire *Quartz 4th's Anchor* 19387. Dam *Lily Bell of Canterbury 5th* 23833.
Born April 2, 1917. B. and O.: Canterbury Shakers, East Canterbury, N. H.

49482 **Judy's Pride of Overland View**
Sire *Imp. Governor's King of Mara Alva* 40565. Dam *Imp. Judy May of Mara Alva* 68093.
Born March 3, 1918. B.: H. C. McCamon & Son, Lisbon, Ohio. O.: W. S. McBane, East Liverpool, Ohio.

49483 **Fritz of Fairmont**
Sire *Cletus Hay Jack* 31349. Dam *Echelle's Queen of Fairmont* 69894.
Born Sept. 29, 1917. B. and O.: Kammiller & Carr, Dubuque, Iowa.

49484 **Baby's Prince**
Sire *Johnstown Eloquence* 33404. Dam *Inez Baby* 24375.
Born Nov. 6, 1917. B. and O.: M. E. Simonson, Whitewater, Wis.

49485 **Wicky Woods**
Sire *Loo Satisfax* 24733. Dam *Millicent G.'s First Daughter* 59604.
Born Sept. 29, 1917. B. and O.: C. Hershberger & F. Schlosser, Bremen, Ind.

49486 **Loo's Don**
Sire *Loo Satisfax* 24733. Dam *Loretta's Sunrise* 56189.
Born Sept. 30, 1917. B. and O.: C. Hershberger & F. Schlosser, Bremen, Ind.

49487 **Marcus Boy**
Sire *Loo Satisfax* 24733. Dam *Hattie of Maple Grove* 35564.
Born Oct. 9, 1917. B. and O.: C. Hershberger & F. Schlosser, Bremen, Ind.

49488 **Utility Bill**
Sire *Loo Satisfax* 24733. Dam *Fairy Guernsey* 38464.
Born Oct. 10, 1917. B. and O.: C. Hershberger & F. Schlosser, Bremen, Ind.

49489 **Loo Markless**
Sire *Loo Satisfax* 24733. Dam *Ruby Guernsey* 42082.
Born Oct. 26, 1917. B. and O.: C. Hershberger & F. Schlosser, Bremen, Ind.

49490 **Glen Bonny Boy**
Sire *Loo Satisfax* 24733. Dam *Rebecca of Maple Grove* 35563.
Born Oct. 30, 1917. B. and O.: C. Hershberger & F. Schlosser, Bremen, Ind.

49491 **Loo Farna's Prince**
Sire *Loo Satisfax* 24733. Dam *Millicent G.* 43544.
Born Nov. 19, 1917. B. and O.: C. Hershberger & F. Schlosser, Bremen, Ind.

49492 **Lily's Revised Jim**
Sire *Loo Satisfax* 24733. Dam *Prince Fern's Lily* 43548.
Born Dec. 14, 1917. B. and O.: C. Hershberger & F. Schlosser, Bremen, Ind.

49493 **Linden Lad of Harbor Hill 3d**
Sire *Linden Lad of Harbor Hill* 39247. Dam *Brunette of Harbor Hill* 53909.
Born June 4, 1917. B. and O.: Clarence H. Mackay, Roslyn, N. Y.

49494 **Sunbeam's Sunny Jim of Woods-hurst**
Sire *Sunbeam's Wide Awake of Highland* 36900. Dam *Lady Sunbeam of Woodshurst* 66367.
Born Jan. 20, 1918. B. and O.: William E. Woods, McDonald, Pa.

49495 **Lady Jeannette's Sequel Boy**
Sire *Primal's Sequel* 41103. Dam *Imp. Lady Jeannette XLIII.* 68655.
Born Oct. 24, 1917. B. and O.: D. N. App, Selinsgrove, Pa.

49496 **Blanchflower's King**
Sire *Cora's Glen* 31541. Dam *Imp. Blanchflower XIX.* 48378.
Born Feb. 20, 1917. B. and O.: G. W. Wilder, Colton, Cal.

49497 **Douit Masher**
Sire *Cora's King Masher of Redlands* 24787. Dam *Imp. Rose IV. of the Douit* 31618.
Born Aug. 30, 1917. B. and O.: G. W. Wilder, Colton, Cal.

49498 **Mont Masher**
Sire *Cora's King Masher of Redlands* 24787. Dam *Imp. Nora of Mont Val* 41343.
Born Dec. 25, 1917. B. and O.: G. W. Wilder, Colton, Cal.

49499 **Angus Langdon of Hollow-Hill Farm**
Sire *King of Hollow Hill* 25876. Dam *Imp. Angerosa III.* 48454.
Born Jan. 20, 1918. B. and O.: G. W. Wilder, Colton, Cal.

49500 **Jessie's King of Hollow-Hill Farm**
Sire *Cora's Glen* 31541. Dam *Capelles Jessie* 44783.
Born Feb. 4, 1918. B. and O.: G. W. Wilder, Colton, Cal.

49501 **Ross King of Hollow-Hill Farm**
Sire *Cora's Glen* 31541. Dam *Imp. Brittleware Wild Rose* 48508.
Born Feb. 25, 1918. B. and O.: G. W. Wilder, Colton, Cal.

49502 **Rose-Mar King of Fairy Falls**
Sire *May Rose-Mar of Jean Du Luth* 32835. Dam *Fantine's Gretchen of Fairy Falls* 39294.
Born Nov. 7, 1917. B. and O.: John P. Nelson, Stillwater, Minn.

49503 **Windcrest Prince of Maplewood**
Sire *Selma's Main Stay's Son* 23585. Dam *Sarah of Bellmath* 56679.
Born March 3, 1918. B.: H. C. Crocker & Son, Sennett, N. Y. O.: Cramton & Lobdell, Rutland, Vt.

49504 **Marshall Rilma**
Sire *Frank Rilma* 21901. Dam *Hillside Mona* 48498.
Born Jan. 25, 1917. B. and O.: E. L. Berg, Brodhead, Wis.

49505 **Robbins' Sequel of Chestnut Hill**
Sire *Imp. Galaxy's Sequel* 16904. Dam *Mary Robbins* 19993.
Born April 5, 1917. B. and O.: Est. Myron C. Wick, Youngstown, Ohio.

49506 **Bonnymeads Swatara Beauty**
Sire *Bonnymeads Protector* 30048. Dam *Bonnymeads Beulah* 52634.
Born April 8, 1917. B. and O.: Bonnymeads Farms, Harrisburg, Pa.

49507 **Porter's Glenwood Joe**
Sire *Maple Glen's Glenwood* 32419. Dam *Frances Glenwood of Hawkeye* 58272.
Born March 9, 1918. B. and O.: S. P. Sutor, Scottdale, Pa.

49508 **Jerry of Elm Hurst**
Sire *Pomeroy* 17147. Dam *Glenwood's Luella of Brook Hill* 34663.
Born Sept. 28, 1917. B. and O.: F. H. Marvin, Wilton, Wis.

49509 **Maid's King of Grassmere**
Sire *Imp. Nelly's Pearl King* 31078. Dam *Langwater Princeling's Maid of Grassmere* 60774.
Born Nov. 15, 1917. B. and O.: Clark & Jackson, Grand Rapids, Wis.

49510 **Vera's Boy of Grassmere**
Sire *Langwater Princeling* 14906. Dam *Imp. Vera of St. Croix* 54699.
Born March 28, 1918. B. and O.: Clark & Jackson, Grand Rapids, Wis.

49511 **Hyderson's Dandy**
Sire *Hyderson* 36947. Dam *Babette of Clovernook* 20026.
Born Oct. 1, 1917. B. and O.: H. M. Bonsack, Onalaska, Wis.

49512 **Jethro Jewel of Maple Lane**
Sire *Jethro Jewel* 27884. Dam *Cathryne of Maple Lane* 37364.
Born Sept. 30, 1917. B. and O.: Henry A. Kelley, Edgerton, Wis.

49513 **Golden Noble of Gwynns Island**
Sire *Golden Noble of Rich Neck* 25431. Dam *Millionaire of G.* 49722.
Born Jan. 29, 1918. B. and O.: Herman Hollerith, Washington, D. C.

49514 **Charity's May Rose King**
Sire *Golden Rose May King* 35264. Dam *Charity of Elkview Farm* 52797.
Born Sept. 28, 1917. B. and O.: A. J. Cullen, Elkview, Pa.

49515 **Duke of Heartlawn**
Sire *Ringard* 26343. Dam *Jewel of Roselawn* 42537.
Born Oct. 19, 1917. B. and O.: H. E. & S. D. Relyea, Taylor, Wis.

49516 **King of Heartlawn**
Sire *Ringard* 26343. Dam *Pauline of the Oaks* 45882.
Born Jan. 13, 1918. B. and O.: H. E. & S. D. Relyea, Taylor, Wis.

49517 **Prince Olav of Fairbanks**
Sire *Gwen's Wildwood Sequel* 28094. Dam *Cream Cup of Fairbanks* 61000.
Born Oct. 18, 1917. B. and O.: Oscar Holm, Tigerton, Wis.

49518 **Hustler of Longview**
Sire *Chief of Indian Bridge* 28116. Dam *Fidora of Longview* 60958.
Born Nov. 16, 1917. B. and O.: C. H. Stevens, St. Johnsbury, Vt.

49519 **Don Quixote of Lakewood**
Sire *Glen Haddon 2d* 14054. Dam *Edna Wellman* 43755.
Born June 10, 1916. B. and O.: Elmer E. Towne & Son, Madison, Maine.

49520 **Glen Haddon 2d's Anchor of Lakewood**
Sire *Glen Haddon 2d* 14054. Dam *Guilford Belle* 44897.
Born Aug. 14, 1916. B. and O.: Don M. Towne, Madison, Maine.

49521 **Sunny Slope Governor**
Sire *Dairy Maid VII.'s Duke* 30221. Dam *Imp. Nora of the Grand Fort* 31944.
Born June 16, 1917. B. and O.: Nat Wittig, Durand, Wis.

49522 **Chief of Noroton**
Sire *Don Iago of Linda Vista* 28387. Dam *Imp. Primrose III. of le Mont Durand* 47945.
Born Oct. 22, 1917. B. and O.: C. W. Barron, Cohasset, Mass.

49523 **Raider's Masher of Waddington**
Sire *Imp. Border Raider* 22243. Dam *Imp. Rose VII. of the Barras* 28524.
Born Oct. 24, 1917. B. and O.: E. W. Oglebay, Wheeling, W. Va.

49524 **Sheila's George**
Sire *Allenwood Prince* 28147. Dam *Sheila D.* 44900.
Born Feb. 22, 1918. B. and O.: W. J. Dawson, La Crosse, Wis.

49525 **Folly Czar**
Sire *Allenwood King Regent* 23641. Dam *Imp. Camilla of Sarnia* 52773.
Born July 21, 1917. B. and O.: Reuben H. Donnelley, Libertyville, Ill.

49526 **Golden Lad of Homestead**
Sire *Pencoyd's Golden May Secret* 39626. Dam *Tidy of Homestead* 37183.
Born Dec. 28, 1917. B. and O.: W. G. Jamison, Appleton, Wis.

49527 **Fannie's Billy 3d**
Sire *Fannie's Billy* 34906. Dam *Nelly of Edgewood* 44694.
Born Jan. 15, 1918. B. and O.: H. W. Johnson, Winston-Salem, N. C.

49528 **Reuben of Granger**
Sire *Grover of Bath* 29810. Dam *Princess Corinna of Greenwood* 47135.
Born Nov. 9, 1917. B. and O.: Harry Pelot, Sharon Center, Ohio.

49529 **Mac of Shadyside**
Sire *Fernwood May Duke* 35266. Dam *Sun May Anchorage of Sholan Farms* 58343.
Born Feb. 16, 1918. B. and O.: J. W. Rice, Harmonsburg, Pa.

49530 **Auricula of Sequoia**
Sire *Alma's Glen of Mound City* 25018. Dam *Auricula's Daisy* 41539.
Born Sept. 20, 1916. B. and O.: Chase Bros., Independence, Oregon.

49531 **Ariel's Ted of Hill Stead**
Sire *Wood Ford's Teddy R.* 30774. Dam *Ariel of Hill Stead* 62764.
Born June 30, 1917. B. and O.: Mrs. Alfred A. Pope, Farmington, Conn.

49532 **Henri Antoni of West Lake Farm**
Sire *Imp. Sequel of Anna Dean Farm* 28776. Dam *Skeezicks's Faucette* 55261.
Born Feb. 10, 1918. B. and O.: Frank Williams, North Jackson, Ohio.

49533 **Edith's Dimple Bloom of Forest Hill**
Sire *Dimple Bloom 20th* 39533. Dam *Edith of Forest Hill Farm* 40844.
Born March 4, 1918. B. and O.: Morton J. Brown, Kirkwood, N. Y.

49534 **Noble Masher**
Sire *Evergreen Sequel* 33288. Dam *Dairy Maid of Spring Hill* 57363.
Born March 1, 1918. B. and O.: Wallace Sprang, Lakeville, Ohio.

49535 **Lily's Prince of Lu-Alyn**
Sire *Prince Oscar of Anna Dean Farm* 27282. Dam *Easter Lily of the Owl's Nest* 47807.
Born Dec. 9, 1916. B. and O.: A. W. Smith, Pataskala, Ohio.

49536 **Patience's Prince of Lu-Alyn**
Sire *Prince Oscar of Anna Dean Farm* 27282. Dam *Patience of Hylsted* 33542.
Born March 2, 1917. B. and O.: A. W. Smith, Pataskala, Ohio.

49537 **Maud's Prince of Lu-Alyn**
Sire *Prince Oscar of Anna Dean Farm* 27282. Dam *Maud of Lu-Alyn* 53840.
Born Oct. 25, 1917. B. and O.: A. W. Smith, Pataskala, Ohio.

49538 **Galaxy's Girl's Prince of Lu-Alyn**
Sire *Prince Oscar of Anna Dean Farm* 27282. Dam *Galaxy's Wonder Girl* 61441.
Born Nov. 3, 1917. B. and O.: A. W. Smith, Pataskala, Ohio.

49539 **Lily's Oscar of Lu-Alyn**
Sire *Prince Oscar of Anna Dean Farm* 27282. Dam *Easter Lily of the Owl's Nest* 47807.
Born Nov. 15, 1917. B. and O.: A. W. Smith, Pataskala, Ohio.

49540 **Grace's Prince of Lu-Alyn**
Sire *Prince Oscar of Anna Dean Farm* 27282. Dam *Grace Livingston* 53069.
Born Dec. 17, 1917. B. and O.: A. W. Smith, Pataskala, Ohio.

49541 **Red Wing Fantine's Starlight**
Sire *May Rose Yeksa Starlight* 33918. Dam *Imp. Fantine of Edgemoor* 62590.
Born Nov. 19, 1917. B. and O.: A. I. & J. Hughes, Oregon City, Oregon.

49542 **Red Wing Sequel's Don**
Sire *Katonah's Sequel's Masher* 21238. Dam *Florham's Red Wing of the Glen's Lily* 43199.
Born Dec. 5, 1917. B. and O.: A. I. & J. Hughes, Oregon City, Oregon.

49543 **Motherwell 2d's Snowdoun**
Sire *Sir Snowdoun* 19252. Dam *Motherwell 2d* 36855.
Born Feb. 16, 1918. B. and O.: W. D. Hoard, Fort Atkinson, Wis.

49544 **Eldon of Walnut Ridge**
Sire *Imp. Eldon of Sarnia* 30943. Dam *Hermione's Sunbeam* 54827.
Born Oct. 2, 1917. B. and O.: Irving E. Daggett, Omro, Wis.

49545 **Commodore Mac**
Sire *May Rose-Starlight 3d* 37669. Dam *Viola of Clara Cooper Farms* 54641.
Born Dec. 14, 1917. B. and O.: R. P. Johnson, Gwinner, N. Dak.

49546 **Deering**
Sire *May Rose-Starlight 3d* 37669. Dam *Denice of Clara Cooper Farms* 53907.
Born March 5, 1918. B. and O.: R. P. Johnson, Gwinner, N. Dak.

49547 **Governor of Elmwood**
Sire *Duke of New Lisbon* 33336. Dam *Yeksa Irene of Rib Hill* 33060.
Born Jan. 13, 1918. B. and O.: C. D. Curtis, New Lisbon, Wis.

49548 **Highland Home John**
Sire *Highland Home Duke* 37283. Dam *Gamma of Shinrone* 38144.
Born Oct. 27, 1917. B. and O.: A. W. Hook, Enumclaw, Wash.

49549 **Ed. Moccasin**
Sire *Baltimore Bill Granger* 24972. Dam *Edna Nerio* 51357.
Born Nov. 6, 1917. B. and O.: P. S. Gale, Petersham, Mass.

49550 **Governor Hutch of Waconia**
Sire *Governor Hutchinson* 21079. Dam *Polly Sequel of Waconia* 60988.
Born Nov. 20, 1917. B. and O.: Joseph Sicheneder, Waconia, Minn.

49551 **Governor Warren of Waconia**
Sire *Lone Pine Lord Parson* 38424. Dam *Ellen M.* 37637.
Born Feb. 23, 1918. B. and O.: Joseph Sicheneder, Waconia, Minn.

49552 **Geneva's Happy Sailor**
Sire *Follyland Sailor Boy* 29755. Dam *Miss Peggy of Woodlynn* 52280.
Born Oct. 5, 1917. B. and O.: James W. Davis, Rocks, Md.

49553 **Tillybardin Billy**
Sire *Blossom's Yeksa Lord* 30842. Dam *Baron's Rose of Tillybardin* 64328.
Born Jan. 24, 1918. B. and O.: C. J. & D. S. Mitchell, Brookfield, Wis.

49554 **General Foch of Upland**
Sire *Beatrice's Son of Woodend* 29539. Dam *Marion of Upland* 55368.
Born Feb. 17, 1918. B. and O.: E. C. Gale, Saint Bonifacius, Minn.

49555 **Grace's Ultra May King**
Sire *Gracieuse Ultra May King* 24657. Dam *Grace of Highway* 56598.
Born Dec. 11, 1917. B. and O.: John W. Little, Hanover, Pa.

49556 **Dora's Ultra King**
Sire *Gracieuse Ultra May King* 24657. Dam *Dora of Highway* 37922.
Born Feb. 26, 1918. B. and O.: John W. Little, Hanover, Pa.

49557 **Endymia's Increase**
Sire *Young Increase* 18662. Dam *Endymia* 35450.
Born Oct. 28, 1917. B. and O.: Helendale Farms, Milwaukee, Wis.

49558 **Lauretta's Golden Boy**
Sire *Gold Basis of Stoneholm* 38675. Dam *Lauretta of Arcadia* 60886.
Born Oct. 30, 1917. B. and O.: Greer Bros., Newbury, Vt.

49559 **Martha's Noble**
Sire *Golden Noble of Pine Grove* 18668. Dam *Martha of Arcadia* 40947.
Born Oct. 9, 1917. B. and O.: Greer Bros., Newbury, Vt.

49560 **McBasis**
Sire *Gold Basis of Stoneholm* 38675. Dam *Miss McKenzie* 56888.
Born Oct. 23, 1917. B. and O.: Greer Bros., Newbury, Vt.

49561 **Larena's Christmas**
Sire *Imp. Richmond's Sailor Boy* 29285. Dam *Larena Stanley* 19758.
Born Dec. 25, 1917. B. and O.: Utah State Prison, Salt Lake City, Utah.

49562 **Pencader King**
Sire *Golden Rose May King* 35264. Dam *Criterion's Lady Roberts of Bellview* 57903.
Born Feb. 25, 1918. B. and O.: Bayard Murray, Newark, Del.

49563 **Rose's Waddington Chêne**
Sire *Imp. Waddington Chêne* 36029. Dam *Yellow Rose of Bon Ayre* 65275.
Born Dec. 27, 1917. B.: G. A. Marks, Louisville, Ohio. O.: G. M. Bixler, Navarre, Ohio.

49564 **Oxdale**
Sire *Motherwell's Archer* 22842. Dam *Imp. Oneida of the Mill VII.* 35242.
Born Feb. 27, 1918. B. and O.: Fred W. Brandt, Fennimore, Wis.

49565 **Alethea's Victor**
Sire *Victor of Owasco Lake* 32816. Dam *Alethea Brooklands* 47555.
Born Nov. 7, 1917. B. and O.: Clark G. Booth, Ensenore, N. Y.

49566 **Zadia's Glencoe**
Sire *Glencoe's Prince of Maple Hill* 36231. Dam *Zadia's Pretor Wild Rose S.* 35725.
Born Oct. 14, 1917. B. and O.: C. E. Fulton, Springfield, Mo.

49567 **Brookdale's John**
Sire *Nonpareil of Pencoyd* 29398. Dam *Maggie of Brookdale* 74864.
Born May 22, 1917. B. and O.: S. R. Nissley, Manheim, Pa.

49568 **Allenwood Captain**
Sire *Noble Regent* 31691. Dam *Allenwood Jessamine* 63132.
Born Jan. 24, 1918. B. and O.: C. C. Allen, Kenosha, Wis.

49569 **Von Don Poliac**
Sire *Ma Charmante's Sequel* 34432. Dam *Von Don Palune* 61789.
Born Oct. 9, 1917. B. and O.: C. G. Dondero, Augusta, Maine.

49570 **Frosty's Christy of Pine Ridge**
Sire *Christy of Pinehurst 31st* 31984. Dam *Frosty of Pine Ridge* 63070.
Born Oct. 4, 1917. B. and O.: Chris Skaar, Hayward, Minn.

49571 **Yeksa Governor**
Sire *Imp. Governor's Whimsome* 26189. Dam *King Yeksa's Margaret* 32912.
Born Oct. 8, 1917. B. and O.: George McKerrow & Sons Co., Pewaukee, Wis.

49572 **Ben of Evergreen Farm**
Sire *Maid's Benjamin of Ingalwood* 41969. Dam *Imp. Excellencia X.* 40383.
Born March 16, 1918. B. and O.: Mrs. F. W. Hobbs, Eau Claire, Wis.

49573 **Morning Glory's Major**
Sire *Major of Pleasant View* 16576. Dam *Murdock's Morning Glory* 23519.
Born Oct. 7, 1917. B.: D. S. Murdock, Troy Center, Wis. O.: Wilbur J. Williams, Waukesha, Wis.

49574 **Glenwood of Rector's Park**
Sire *Glenwood's Echo* 23104. Dam *Fayoline* 36016.
Born Oct. 10, 1917. B. and O.: John P. Scheuring, Greenwood, Wis.

49575 **Lincoln of the Greenwood Farm**
Sire *Thor of Thorn Hill* 37794. Dam *Dorothy of the Greenwood Farm* 54981.
Born Oct. 12, 1917. B. and O.: Moses Greenwood, Sawyer, Wis.

49576 **Thor of the Greenwood Farm**
Sire *Thor of Thorn Hill* 37794. Dam *Belle of the Greenwood Farm* 26753.
Born Nov. 30, 1917. B. and O.: Moses Greenwood, Sawyer, Wis.

49577 **King Thor of Windy Hill**
Sire *L'Aiglon of Bon Ayre* 33664. Dam *Bess of Butternut Hill* 48671.
Born Oct. 9, 1917. B.: John Ebels, Holland, Mich. O.: Steve Stampfler, Fife Lake, Mich.

49578 **Muskwa of Windy Hill**
Sire *L'Aiglon of Bon Ayre* 33664. Dam *Dora Bess* 29414.
Born Nov. 18, 1917. B.: John Ebels, Holland, Mich. O.: Steve Stampfler, Fife Lake, Mich.

49579 **Duke Leo Gypson**
Sire *Leo Winnebago* 24663. Dam *Fannietta* 24227.
Born Oct. 19, 1917. B. and O.: Friedrich Schley, Clintonville, Wis.

49580 **Governor's Boy of the Village View**
Sire *Imp. Governor's Prince of Mara Alva* 40567. Dam *Viola of Cedar Lane Farm* 55000.
Born Feb. 20, 1918. B.: J. P. Koehler, Apple Creek, Ohio. O.: D. D. Koehler, Apple Creek, Ohio.

49581 **Nelrose**
Sire *Noblesse Hero* 42355. Dam *Nana's Rose 2d* 57035.
Born Sept. 12, 1917. B.: James M. Codman, Brookline, Mass. O.: Est. James M. Codman, Brookline, Mass.

49582 **Prince Azim**
Sire *Fair Lad of Sarnia* 36003. Dam *Chief's Fay of Fairview* 53519.
Born Sept. 15, 1917. B. and O.: H. J. Dodge, Barre, Vt.

49583 **Don Quixote of Barre**
Sire *Fair Lad of Sarnia* 36003. Dam *Jewel's Polly of Fairview* 53520.
Born Dec. 9, 1917. B. and O.: H. J. Dodge, Barre, Vt.

49584 **Villa of Lickity Split**
Sire *Cilmaenan's King* 24723. Dam *Lady Betty G.* 63297.
Born March 7, 1918. B. and O.: R. W. Groves, Conrath, Wis.

49585 **Rosie's Star of Lawndale**
Sire *Manoa's Star* 36172. Dam *Imp. Rosie III. of the Fountain* 51368.
Born Sept. 11, 1917. B. and O.: William C. Dillon, Round Lake, Ill.

49586 **Dauntless of Edgemoor**
Sire *Imp. Itchen May King* 25174. Dam *Imp. Dawn of Sarnia* 58773.
Born Sept. 23, 1917. B. and O.: W. H. Dupee, Santee, Cal.

49587 **Arion of Edgemoor**
Sire *Imp. Itchen May King* 25174. Dam *Margy's Beda O. D.* 40903.
Born Oct. 12, 1917. B. and O.: W. H. Dupee, Santee, Cal.

49588 **Toreador of Edgemoor**
Sire *Langwater El Dorado* 39136. Dam *Carmencita of Edgemoor* 63561.
Born Nov. 8, 1917. B. and O.: W. H. Dupee, Santee, Cal.

49589 **Leander of Edgemoor**
Sire *Langwater El Dorado* 39136. Dam *Renown of Edgemoor* 63567.
Born Dec. 13, 1917. B. and O.: W. H. Dupee, Santee, Cal.

49590 **Superb of Edgemoor**
Sire *Imp. Itchen May King* 25174. Dam *Imp. Donnington Goldie 5th* 59866.
Born Dec. 15, 1917. B. and O.: W. H. Dupee, Santee, Cal.

49591 **Hercules of Homestead**
Sire *Azucena's Standard* 25537. Dam *Imp. Dinah of Sarnia* 52785.
Born Feb. 13, 1918. B. and O.: Ferdinand Gutmann, Babylon, N. Y.

49592 **Morning Glory's Glendale Boy**
Sire *Stranford's Golden Secret of Chippewa* 37671. Dam *Morning Glory of Glendale* 50234.
Born April 3, 1917. B.: A. B. Grapes, Downing, Wis. O.: Jacob Schuster, Glenwood City, Wis.

49593 **Lady Betty's Pride of Homestead**
Sire *Florham Kultur* 38006. Dam *Imp. Lady Betty of Les Messuriers* 66050.
Born Oct. 21, 1917. B.: J. L. Hope, Madison, N. J. O.: P. S. Trumbower, Nazareth, Pa.

49594 **Billy Buster of Homestead**
Sire *Fashion of Ardmore Farm* 30506. Dam *Imp. Lady of La Villette* 38892.
Born Dec. 15, 1917. B.: Benjamin H. Throop, Elmhurst, Pa. O.: P. S. Trumbower, Nazareth, Pa.

49595 **Starlight's Masher of Ball Club Farm**
Sire *Fern's Standard of Lester Valley* 20242. Dam *Lady Winifred of Ball Club Farm* 49230.
Born Feb. 14, 1918. B. and O.: Harold J. Peck, Deer River, Minn.

49596 **Golden Rex of Minot**
Sire *Golden Raymond of Minot* 34684. Dam *Viola of Minot* 67412.
Born Sept. 12, 1917. B. and O.: B. B. Mouck, Minot, N. Dak.

49597 **King Hayes Royal**
Sire *Imp. Hayes Royal 3d* 22237. Dam *Imp. Clatford Mill Sprite 2d* 31926.
Born Sept. 8, 1917. B.: I. C. Blandy, Greenwich, N. Y. O.: Mary A. Hathaway, Buskirk, N. Y.

49598 **Tully Farms Noble R.**
Sire *Noble R. of Edgewater* 36253. Dam *Tully Farms Lucy* 34003.
Born March 2, 1918. B. and O.: Tully Farms, Tully, N. Y.

49599 **Billy Martin**
Sire *Viscount of Lindacres* 41389. Dam *Lindabelle Martin* 38132.
Born Aug. 25, 1917. B. and O.: R. L. Pope & Son, Waupaca, Wis.

49600 **Golden May King**
Sire *Pencoyd's Golden May Secret* 39626. Dam *Ellalee of Paxtang* 19312.
Born Dec. 16, 1917. B. and O.: W. G. Jamison & Sons, Appleton, Wis.

49601 **Cuphea's Glenwood of Chippewa**
Sire *Stranford's Glenwood of Pinehurst 6th* 16484. Dam *Cuphea* 17542.
Born Oct. 10, 1917. B. and O.: L. P. Martiny, Chippewa Falls, Wis.

49602 **Stranford's Butter King of Chippewa**
Sire *Stranford's Glenwood of Pinehurst 6th* 16484. Dam *Moline's Butter Queen of Spring City* 39063.
Born Nov. 10, 1917. B. and O.: L. P. Martiny, Chippewa Falls, Wis.

49603 **Beauty's Billie Dale**
Sire *Jimmy Dale* 39525. Dam *Mota's Beauty* 56233.
Born Oct. 20, 1917. B. and O.: E. S. Sattison, Strathmore, Cal.

49604 **Fidelity's Aiere Dale**
Sire *Jimmy Dale* 39525. Dam *Mota's Fidelity* 56235.
Born Nov. 15, 1917. B. and O.: E. S. Sattison, Strathmore, Cal.

49605 **Friquet's Pride's Governor**
Sire *Imp. Governor of the Ruettes* 39134. Dam *Imp. Friquet's Pride II. of Rose Farm* 21374.
Born Dec. 29, 1917. B. and O.: C. Christensen, La Crosse, Wis.

49606 **Erebos**
Sire *Princess of the Blicqs's King* 20548. Dam *Aramintha C.* 42639.
Born Jan. 22, 1918. B. and O.: C. Christensen, La Crosse, Wis.

49607 **Grover of Mountain View**
Sire *Landis of Mountain View* 36140. Dam *Golden Hero's Queenie Lass* 38557.
Born Oct. 27, 1917. B. and O.: J. B. Van Wagener, Pittsburgh, Pa.

49608 **Paul of Mountain View**
Sire *John of Mountain View* 35653. Dam *Dandy's Holton Nelly* 35954.
Born Dec. 3, 1917. B. and O.: J. B. Van Wagener, Pittsburgh, Pa.

49609 **Laverna's Gracious King**
Sire *Laverna's Ultra May King* 24660. Dam *Ultra's Grace* 59482.
Born Oct. 6, 1917. B. and O.: S. M. Shoemaker, Eccleston, Md.

49610 **Laverna's King Festa**
Sire *Laverna's Ultra May King* 24660. Dam *Queen Festa* 38511.
Born Oct. 24, 1917. B. and O.: S. M. Shoemaker, Eccleston, Md.

49611 **Anton's Ultra Masher**
Sire *Jardiniere's Masher* 20957. Dam *E Pluribus Unum* 54702.
Born Oct. 28, 1917. B. and O.: S. M. Shoemaker, Eccleston, Md.

49612 **Zelda's Ne Plus Ultra**
Sire *Wildwood Ne Plus Ultra* 29752. Dam *Zelda of Wildwood* 58552.
Born Jan. 2, 1918. B. and O.: H. C. Adams, Algona, Iowa.

49613 **Glen of St. Lawrence**
Sire *Caster of Ogdensburg* 25044. Dam *Elsie of Loberg Glen* 43210.
Born Oct. 7, 1917. B. and O.: Leonard M. Rowe, Ogdensburg, Wis.

49614 **Gold Finder's Promise**
Sire *Gold Finder's Western Boy* 26186. Dam *Imp. Topsy's Promise* 57098.
Born Dec. 1, 1917. B. and O.: C. L. Hawley, McCoy, Oregon.

49615 **Gold Finder of the Forgettes**
Sire *Gold Finder's Western Boy* 26186. Dam *Imp. Beauty XIV. of the Forgettes* 54096.
Born Feb. 3, 1918. B. and O.: C. L. Hawley, McCoy, Oregon.

49616 **Rex of Cross Lake**
Sire *Imp. Butter Lad II. of the Braye* 41130. Dam *Yeksa Sunburst* 22576.
Born Jan. 3, 1918. B. and O.: William B. Tousey, Jordan, N. Y.

49617 **Bosworthfield Beacon**
Sire *Grasslands Prince Regent* 37430. Dam *Nowaday's Notice* 73510.
Born March 22, 1918. B. and O.: Charles W. Bosworth, Springfield, Mass.

49618 **Golden Justice of R. V.**
Sire *Golden Noble of River View* 31570. Dam *Imp. Justice's Nellie* 40187.
Born March 16, 1917. B. and O.: Fred A. Lindsay, East Barnet, Vt.

49619 **Eugene of Koshkonong Place**
Sire *Giltedge of Koshkonong Place* 21989. Dam *Imogen of Koshkonong Place* 25767.
Born Jan. 6, 1918. B. and O.: A. R. Hoard, Fort Atkinson, Wis.

49620 **Guild of Koshkonong Place**
Sire *Giltedge of Koshkonong Place* 21989. Dam *Gladys of Koshkonong Place 2d* 42949.
Born Feb. 14, 1918. B. and O.: A. R. Hoard, Fort Atkinson, Wis.

49621 **Idylboy of Koshkonong Place**
Sire *Giltedge of Koshkonong Place* 21989. Dam *Idyl of Koshkonong Place* 48151.
Born Feb. 14, 1918. B. and O.: A. R. Hoard, Fort Atkinson, Wis.

49622 **Dennis of Koshkonong Place**
Sire *Blossom's Giltedge of Koshkonong Place* 33068. Dam *Dearie of Koshkonong Place* 49902.
Born Feb. 23, 1918. B. and O.: A. R. Hoard, Fort Atkinson, Wis.

49623 **Frank of Koshkonong Place**
Sire *Blossom's Giltedge of Koshkonong Place* 33068. Dam *Freesia of Koshkonong Place* 25764.
Born March 8, 1918. B. and O.: A. R. Hoard, Fort Atkinson, Wis.

49624 **Blossom's Bud of Hodilhurst**
Sire *Galaxy's Beauty* 24488. Dam *Blossom P. of Warren* 34179.
Born Nov. 10, 1917. B.: Smith & Holcomb, Farmdale, Ohio. O.: G. B. Hodil, Sligo, Pa.

49625 **Star of Cloverdell**
Sire *Primal Hyacinth* 25774. Dam *Imp. Lady Glow of Rose Farm* 55351.
Born Aug. 30, 1916. B. and O.: R. H. Dutton, Colmar, Pa.

49626 **Emerald of Thornliebank**
Sire *Golden Secret of Thornliebank* 30022. Dam *Imp. Belle of St. Peter Port* 53644.
Born Oct. 6, 1917. B. and O.: Burdette P. Craig, Glen Spey, N. Y.

49627 **Thornliebank Improver**
Sire *Golden Secret of Thornliebank* 30022. Dam *Imp. Lynchmere Florrie 2d* 54026.
Born Dec. 29, 1917. B. and O.: Burdette P. Craig, Glen Spey, N. Y.

49628 **Johnathan of Excelsior Farm**
Sire *Jason of Birchwood* 24814. Dam *Queen's Buttercup* 60951.
Born Nov. 3, 1917. Twin with bull No. 49629. B. and O.: Wayne M. Pace, Mondovi, Wis.

49629 **Monarch of Excelsior Farm**
Sire *Jason of Birchwood* 24814. Dam *Queen's Buttercup* 60951.
Born Nov. 3, 1917. Twin with bull No. 49628. B. and O.: Wayne M. Pace, Mondovi, Wis.

49630 **Bob of Excelsior Farm**
Sire *Jason of Birchwood* 24814. Dam *Bloom Boy's Princess* 54939.
Born Nov. 10, 1917. B. and O.: C. W. Pace, Mondovi, Wis.

49631 **Jason of Excelsior Farm**
Sire *Jason of Birchwood* 24814. Dam *Bloom Boy's Princess 2d* 78621.
Born Nov. 12, 1917. B. and O.: C. W. Pace, Mondovi, Wis.

49632 **Queen's Billie Boy of Richmond**
Sire *Imp. Rydale of Meadow View* 27758. Dam *Imp. Herald Queen of the Varclin* 49066.
Born Nov. 13, 1916. B. and O.: Edwin G. Woolley, Jr., Richmond, Utah.

49633 **Governor Chêne's Raider of Bethany**
Sire *Rosetta's Raider of Waddington* 27109. Dam *Imp. Governor of the Chêne's Diamond* 36656.
Born Jan. 23, 1918. B. and O.: E. W. Oglebay, Bethany, W. Va.

49634 **Sonia's Golden Secret**
Sire *Pencoyd Autocrat* 39628. Dam *Juanita's Sunny Sonia* 57863.
Born Dec. 1, 1917. B. and O.: L. S. Murat, Scandinavia, Wis.

49635 **Ginger of Valley View**
Sire *Fillpail's Hero* 32928. Dam *Violet of Valley View* 57715.
Born Oct. 18, 1917. B. and O.: Frank Mensch, Bloomsburg, Pa.

49636 **Mary's Hero of Valley View**
Sire *Fillpail's Hero* 32928. Dam *Mary of Valley View* 51269.
Born Nov. 27, 1917. B. and O.: Frank Mensch, Bloomsburg, Pa.

49637 **Dairymaid's Osceola Lad**
Sire *Imp. Osceola Jewel* 30957. Dam *Dairymaid of Hillside Terrace* 43058.
Born March 5, 1918. B. and O.: V. E. Gregory, Afton, N. Y.

49638 **Gracemore Jewel Lad**
Sire *Imp. Osceola Jewel* 30957. Dam *Sis Cooper of Fulton 2d* 28584.
Born March 5, 1918. B. and O.: V. E. Gregory, Afton, N. Y.

49639 **Sir Bob White of Wilruss**
Sire *Peerless of Maple Hill* 37373. Dam *Miss Suzanne of Wilruss* 55437.
Born Jan. 28, 1918. B. and O.: B. F. Wilson, Wausau, Wis.

49640 **Arlisle's Rilma of Butternut Farm**
Sire *Ragna's Rilma* 40177. Dam *Arlisle of Butternut Farm* 57422.
Born Nov. 1, 1917. B.: O. A. Crowell, Almond, Wis. O.: O. A. Crowell & E. S. Morrison, Almond, Wis.

49641 **Lady Préel's Bell Boy**
Sire *Lady Bell Boy of Cherrydale* 43037. Dam *Imp. Elkton Lady Préel* 55376.
Born Jan. 6, 1918. B. and O.: Milton E. Remsburg, Sharpsburg, Md.

49642 **George of Elmdale**
Sire *Imp. Governor of la Forge* 28636. Dam *Maggie of Riverside* 35087.
Born Oct. 18, 1917. B.: George H. Weston, Skowhegan, Maine. O.: Brackett & Russell, Norridgewock, Maine.

49643 **Wilton's Governor of la Forge**
Sire *Imp. Governor of la Forge* 28636. Dam *Imp. Lorna Doone of the Isle* 50298.
Born Oct. 25, 1917. B. and O.: George H. Weston, Skowhegan, Maine.

49644 **John C. of Riverside**
Sire *Imp. Governor of la Forge* 28636. Dam *Imp. Arthemise* 51366.
Born Oct. 28, 1917. B. and O.: George H. Weston, Skowhegan, Maine.

49645 **Violet's Butter Boy**
Sire *Indian Hill Chief* 33963. Dam *Violet's Girl* 61503.
Born Oct. 15, 1917. B. and O.: F. W. Gardner, Hoosick Falls, N. Y.

49646 **Gold Dust's May King 8th**
Sire *Gold Dust's May King* 24740. Dam *Lassie's Baby 3d* 25200.
Born Jan. 9, 1918. B. and O.: F. W. Kimball, Waltham, Minn.

49647 **Floss's Jack**
Sire *Langwater Golden Secret 4th* 36437. Dam *Goldie's Floss* 53845.
Born Aug. 27, 1917. B. and O.: John W. Feightner, Greensburg, Pa.

49648 **Ali Baba 2d**
Sire *Ali Baba* 37578. Dam *Melba of Demingdale* 67249.
Born Oct. 2, 1917. B. and O.: George V. Slye, Corry, Pa.

49649 **Glenwood's Monarch of Hillsdale**
Sire *Lady's Glenwood Diamond* 24911. Dam *Bessie of Hillsdale* 56175.
Born Nov. 8, 1916. B. and O.: A. N. Schmit, Appleton, Wis.

49650 **Pride's Chief Oshkosh**
Sire *Blaise of Ore Hill* 35858. Dam *Onondaga's Pride* 38595.
Born April 9, 1917. B. and O.: Otto W. Ruelke, Fisk, Wis.

49651 **Chief Pedro**
Sire *Lige of Farview* 29470. Dam *Princess Flossie of Maple Hill* 65450.
Born Dec. 5, 1917. B. and O.: Otto F. Schwarze, Greenwood, Wis.

49652 **Lotus Boy of Superior**
Sire *Caribou Gold King* 32787. Dam *Imp. Lotus of Ardell* 38196.
Born April 4, 1917. B. and O.: Roth Bros., Superior, Wis.

49653 **Glenwood Diamond's President**
Sire *Lady's Glenwood Diamond* 24911. Dam *Imp. President's Dorine* 33241.
Born Sept. 18, 1917. B. and O.: A. N. Schmit, Appleton, Wis.

49654 **Senior Paul of Linden Shade**
Sire *Victor Paul* 26048. Dam *Mae Paul of Linden Shade* 59464.
Born June 16, 1917. B. and O.: Herbert D. Fell, West Grove, Pa.

49655 **Frederick of Columbia Park Farm**
Sire *Queen's Dimple Bloom of Villageside* 45038. Dam *Orilla Bloom of Villageside* 59821.
Born Sept. 20, 1917. B.: M. J. Grimes & Bro., Catawissa, Pa. O.: S. J. Johnston, Bloomsburg, Pa.

49656 **Sheridan's King**
Sire *Amherst Flo's Prince* 31217. Dam *Yeksa Fernwood* 59409.
Born Feb. 26, 1918. B. and O.: John Fowlie, Sheridan, Wis.

49657 **Milk Maid's Chief of Clovermead**
Sire *Gipsey's Chief of Harriton* 18060. Dam *Milk Maid of Clovermead* 57029.
Born Sept. 30, 1917. B. and O.: Louie Stoll, Mora, Minn.

49658 **Bellwood Financier**
Sire *Bellwood Dimple Bass* 48941. Dam *Jennie of La Grange 2d* 43272.
Born Feb. 5, 1918. B. and O.: W. P. Craig, Pittsburgh, Pa.

49659 **Prince of Sunnynook**
Sire *Clearton* 27956. Dam *Dill's Ruth* 59255.
Born May 9, 1917. B. and O.: Harrison Straw, Clearfield, Pa.

49660 **Golden May King of Sunny Side**
Sire *St. Austell Victor* 29439. Dam *Golden Bess of Adell* 41586.
Born Oct. 10, 1917. B. and O.: William L. Illian, Adell, Wis.

49661 **Victor's May King of Sunny Side**
Sire *St. Austell Victor* 29439. Dam *May Yeksa of Adell* 43399.
Born Oct. 12, 1917. B. and O.: William L. Illian, Adell, Wis.

49662 **Pet's Mar's Sequel of Sunny Side**
Sire *Imp. Nicolle's Mar's Sequel* 17606. Dam *Mamie's Yeksa Pet* 44001.
Born Jan. 30, 1918. B. and O.: William L. Illian, Adell, Wis.

49663 **Moose Valley Regent**
Sire *Golden Secret of Wyndham* 24846. Dam *Imp. Duke's Montrose* 44554.
Born Jan. 29, 1918. B. and O.: Theo. Hollister, Duluth, Minn.

49664 **Moose Valley St. Amant**
Sire *Golden Secret of Wyndham* 24846. Dam *St. Amant of Lewison's Francetta* 31393.
Born March 29, 1918. B. and O.: Theo. Hollister, Duluth, Minn.

49665 **Beauty's Imp of Liberty Hills**
Sire *Fanny's Boy of Liberty Hills* 34545. Dam *Raider's Beauty of Waddington* 51413.
Born Oct. 21, 1917. B. and O.: H. S. & J. A. Bloch, Short Creek, W. Va.

49666 **Marcus of Fairy Falls**
Sire *May Rose-Mar of Jean Du Luth* 32835. Dam *Lily of Fairy Falls* 45809.
Born March 7, 1918. B. and O.: John P. Nelson, Stillwater, Minn.

49667 **Southwick Wonder Boy**
Sire *Southwick May King* 33207. Dam *Southwick Rosabel* 50038.
Born Oct. 11, 1917. B. and O.: W. R. Dunlop, Fayetteville, N. Y.

49668 **Holden's Promise of Caldwell Place**
Sire *Vrangue's Holden of Edgewater* 18191. Dam *Majestic's Promise of South Crannah* 65807.
Born Oct. 18, 1917. B. and O.: John S. Rich, Marion, N. Y.

49669 **Noble Major**
Sire *Monarch of Gould Hill* 32430. Dam *Rosalie of Maplecroft* 55382.
Born Nov. 29, 1917. B. and O.: Robert T. Gould, Contoocook, N. H.

49670 **Oliver of Fair Meadows**
Sire *Alyssum's Oliver* 31534. Dam *Mollie Grace of Fair Meadows* 63214.
Born Feb. 12, 1918. B. and O.: A. L. French, Anoka, Minn.

49671 **Woodbine's Dictator**
Sire *Pride of Woodbine* 47208. Dam *Chiquita of Woodbine* 80585.
Born Feb. 10, 1918. B. and O.: John P. Ramsey, Charlotte, Vt.

49672 **Lady's Prince of Scotland Heights**
Sire *Morven's l'Etiennerie Prince* 30753. Dam *Morven's Claremont Lady* 62553.
Born Jan. 25, 1918. B.: Westmoreland Davis, Leesburg, Va. O.: H. S. Dulin, Bluemont, Va.

49673 **Imp. Governor's Friendly Lad**
Sire *Imp. Charmante's Governor V.* 45450. Dam *Imp. Friendly of Sarnia* 75555.
Born Oct. 8, 1917. Imp. in dam. B.: John Bourgaise, Island of Guernsey. O.: E. A. Black & Sons, Howard City, Mich.

49674 **Imp. Flounce's Prince of Pine Hill**
Sire On Guernsey *Governor of the Corbinez* (R. G. A. S. 3302 P. S.)
Dam *Imp. Flounce of Sarnia* 75561.
Born Nov. 12, 1917. Imp. in dam. B.: A. Best, Island of Guernsey. O.: E. A. Black & Sons, Howard City, Mich.

49675 **Beta Raider's Itchen King**
Sire *Lohier's Beta Raider of Waddington* 35442. Dam *Itchen King's Daisy* 61654.
Born Oct. 11, 1917. B. and O.: John S. Riehl, Leetonia, Ohio.

49676 **Itchen King's Governor**
Sire *King's Itchen King* 24661. Dam *Topsy's Gypsy Girl* 50640.
Born Oct. 15, 1917. B. and O.: John S. Riehl, Leetonia, Ohio.

49677 **King of De Lancey**
Sire *Royal Prince of Riverview* 17258. Dam *Lady Frances of Walton* 17444.
Born June 23, 1916. B. and O.: Neish Bros., De Lancey, N. Y.

49678 **Ample of Lynnhurst**
Sire *Christy of Pinehurst* 13619. Dam *Sequel's Portia of Lynnhurst* 44307.
Born Oct. 11, 1917. B. and O.: M. B. Lee, Hillsboro, Wis.

49679 **Meteor of Lynnhurst**
Sire *Christy of Pinehurst* 13619. Dam *Maudella May Rose of Lynnhurst* 63358.
Born Oct. 12, 1917. B. and O.: M. B. Lee, Hillsboro, Wis.

49680 **Nero of Lynnhurst**
Sire *Christy of Pinehurst* 13619. Dam *Lauretta of Lynnhurst* 51773.
Born Oct. 28, 1917. B. and O.: M. B. Lee, Hillsboro, Wis.

49681 **Sequel of Maple Springs**
Sire *Cornella's Sequel* 30643. Dam *Myra's Spot* 57819.
Born Oct. 30, 1917. B. and O.: O. E. Moul, Hanover, Pa.

49682 **Queenie's Lake View Boy**
Sire *Corbin of Hickory Grove* 37523. Dam *Beirnetown Queenie* 43425.
Born March 5, 1918. B. and O.: George W. Graham, Roberts, Wis.

49683 **Fair Oaks Baron**
Sire *Imp. Silver King of the Isle* 14363. Dam *Fair Oaks Ada* 64146.
Born Oct. 20, 1917. B. and O.: Armand P. Rather, Peebles, Wis.

49684 **Fair Oaks Badger**
Sire *Lady Vanity's King of Oak Lawn* 23770. Dam *Silver Vanity of Oak Lawn* 55965.
Born Oct. 28, 1917. B. and O.: Armand P. Rather, Peebles, Wis.

49685 **Fair Oaks Beacon**
Sire *Lady Vanity's King of Oak Lawn* 23770. Dam *Tricksey Girl* 48860.
Born Nov. 15, 1917. B. and O.: Armand P. Rather, Peebles, Wis.

49686 **Fair Oaks Ben Hur**
Sire *Lady Vanity's King of Oak Lawn* 23770. Dam *Hildred 3d* 45560.
Born Nov. 23, 1917. B. and O.: Armand P. Rather, Peebles, Wis.

49687 **Captain Teddy**
Sire *Teddy of Crystal View* 31535. Dam *Queen of Highlands* 36910.
Born Oct. 12, 1917. B. and O.: W. R. Adams, Mankato, Minn.

49688 **Tamogo's Prince**
Sire *Tamogo Kid* 35880. Dam *Princess May of Glen Grove* 32701.
Born Jan. 1, 1918. B. and O.: A. A. Serl, Huntingdon, B. C.

49689 **Miramichi Ivanhoe**
Sire *Bessie's Triple Champion* 33254. Dam *Eudora of Harmony* 65058.
Born March 5, 1918. B. and O.: P. C. Stanwood, Poultney, Vt.

49690 **Shadyside Jim**
Sire *Galaxy's Equal of Chestnut Hill* 23176. Dam *Yellow Rose of the Glen* 29552.
Born April 12, 1917. B.: A. C. Ramseyer, Smithville, Ohio. O.: J. W. Rice, Harmonsburg, Pa.

49691 **Royal Ronald**
Sire *Ronaldsdale's Mainstay* 29599. Dam *Princess of Ronaldsdale* 38272.
Born Aug. 17, 1917. B. and O.: Ronald Blake, Vienna, Va.

49692 **Woodlawn's Duke of Mifflin**
Sire *Penstates Cena's King* 38060. Dam *Woodlawn's Myra 2d* 55453.
Born Jan. 30, 1917. B. and O.: Shook Bros., Spring Mills, Pa.

49693 **Bright Jewel**
Sire *Jewel's Vulcan of Bon Ayre* 25671. Dam *Brightness of Pine Grove* 36899.
Born Aug. 20, 1917. B. and O.: T. F. Callely, Wellington, Ohio.

49694 **Duke of Pymatuning**
Sire *Fernwood May Duke* 35266. Dam *Twinkle of Shady Side* 43819.
Born Oct. 27, 1917. B.: J. W. Rice, Harmonsburg, Pa. O.: C. A. Totten, Sharpsville, Pa.

49695 **Rose Elsa's Monsieur**
Sire *Monsieur of Linda Vista* 26895. Dam *Rose Elsa* 44867.
Born Sept. 9, 1917. B. and O.: Fred C. Clow, New Lisbon, Wis.

49696 **Lady Grée's May King of Jean Du Luth 3d**
Sire *Lady Grée's May King of Jean Du Luth* 38186. Dam *Coquette of Haddon* 24333.
Born Feb. 16, 1918. B. and O.: Jean Du Luth Farm, Inc., Duluth, Minn.

49697 **Forest Hill Golden Prince**
Sire *Prince of Oak Hill Farm* 19512. Dam *Rose of Beirnetown* 50919.
Born Feb. 20, 1918. B. and O.: Arthur W. Dahlin, Silver Lake, Minn.

49698 **Frederick of Calvert**
Sire *Frederick of Marshallton* 33500. Dam *Dorothy's Lalla Boots* 57109.
Born Oct. 19, 1917. B. and O.: William R. Little, Calvert, Md.

49699 **Golden Ladd of Locust Hill**
Sire *Duke of Biddeford* 29362. Dam *Lady Dee* 52902.
Born March 2, 1918. B. and O.: Frank E. Whitehead, Saco, Maine.

49700 **Morning Glory's Glendale Lad**
Sire *Stranford's Golden Secret of Chippewa* 37671. Dam *Morning Glory of Glendale* 50234.
Born March 13, 1918. B. and O.: C. A. Smith, Glenwood City, Wis.

49701 **Fantine's Demonstrator**
Sire *Don Basilio* 29643. Dam *Fantine of Avondale* 27860.
Born Oct. 17, 1917. B. and O.: Frank W. Richardson, Garden City, Minn.

49702 **Red Cross Don**
Sire *Don Basilio* 29643. Dam *Breezy's Rosewood* 57254.
Born Oct. 22, 1917. B. and O.: Frank W. Richardson, Garden City, Minn.

49703 **Dexter Weshpi**
Sire *Don Basilio* 29643. Dam *Ganyfanny* 37040.
Born Nov. 5, 1917. B. and O.: Frank W. Richardson, Garden City, Minn.

49704 **Dean of Weshpi**
Sire *Don Basilio* 29643. Dam *Ganymede's Young Jess* 36887.
Born Dec. 14, 1917. B. and O.: Frank W. Richardson, Garden City, Minn.

49705 **Pencoyd Patriot**
Sire *Apollo of Rich Neck* 27937. Dam *Lilyvale's Jessie of Pencoyd* 41258.
Born Feb. 16, 1918. B. and O.: T. W. & I. W. Roberts, Bala, Pa.

49706 **Berkshire Demonstrator**
Sire *Highland Demonstrator* 30435. Dam *Georgie Gordon 2d* 21828.
Born May 8, 1917. B. and O.: Helen S. Bush, Shelburne, Mass.

49707 **Penstates Cena Master**
Sire *Brookmead's Royal Master* 35631. Dam *Penstates King's Cena* 63774.
Born Feb. 17, 1918. B. and O.: The Pennsylvania State College, State College, Pa.

49708 **Hambro Lily's Boy**
Sire *Janilly's Hambro* 29110. Dam *Ben's Golden Lily* 54753.
Born June 20, 1917. B. and O.: Bert Parish, Whitewater, Wis.

49709 **Rosetta's Golden Rose King**
Sire *Campania's May Rose King* 24103. Dam *Delight's Rosetta* 61833.
Born Dec. 3, 1917. B. and O.: Isaiah A. Cassel, Harleysville, Pa.

49710 **Bonny Lad's Stars and Stripes**
Sire *Brookmead's Bonny Lad* 36208. Dam *Hildesheimess 3d* 45457.
Born Jan. 25, 1918. B.: E. A. Rile, Blue Bell, Pa. O.: Isaiah A. Cassel, Harleysville, Pa.

49711 **Jolie Primevère**
Sire *Pride of Ridgemere* 26593. Dam *Imp. Primrose of Balmoral* 35414.
Born May 28, 1917. B. and O.: Price McKinney, Wickliffe, Ohio.

49712 **Happy Anton**
Sire *Anton's May King* 27387. Dam *Anna of Bellview* 58004.
Born Dec. 12, 1917. B. and O.: Josiah Marvel, Wilmington, Del.

49713 **Belle's King of Forest View**
Sire *Milton of Kewaunee* 30901. Dam *Alfretta's Belle* 25312.
Born March 18, 1918. B. and O.: R. C. Oestreich, Kewaunee, Wis.

49714 **Bellinger's Butterfat Boy**
Sire *Gypsy's Royal Gem* 34502. Dam *Lamont's Lady Sunshine* 62679.
Born Dec. 16, 1917. B. and O.: Bellinger Bros., Seward, N. Y.

49715 **Parker**
Sire *Golden Secret of Thornliebank* 30022. Dam *Miladi Chêne of Thornliebank* 60301.
Born May 24, 1917. B. and O.: Burdette P. Craig, Glen Spey, N. Y.

49716 **Dairymaid's Royal Rose of Fox Valley**
Sire *Dairymaid's Criterion of Iowa* 28187. Dam *Primrose of Fox Valley* 54688.
Born Oct. 25, 1917. B. and O.: Charles Kuhtz, Waukesha, Wis.

49717 **Hardy of Elmwood**
Sire *Langwater Princeling* 14906. Dam *Spot of Haddon* 48650.
Born Sept. 20, 1917. B. and O.: A. P. Bean, Vesper, Wis.

49718 **Betsy's Governor**
Sire *Annetta's Governor of Woodend* 25400. Dam *Betsy of Oakhart* 59251.
Born Oct. 17, 1917. B. and O.: C. H. Wiggins, Lake Crystal Minn.

49719 **Harwood King Secret**
Sire *Pencoyd Quaker Boy* 35552. Dam *Tidy of Deer Range* 29542.
Born June 1, 1917. B. and O.: R. G. Harwood, Littleton, Mass.

49720 **Genesee Lad**
Sire *Noble King of Maplehurst* 33654. Dam *Electa El Moore* 46301.
Born Sept. 21, 1917. Twin with bull No. 49721. B. and O.: George A. Bridge, Batavia, N. Y.

49721 **Genesee Boy**
Sire *Noble King of Maplehurst* 33654. Dam *Electa El Moore* 46301.
Born Sept. 21, 1917. Twin with bull No. 49720. B. and O.: George A. Bridge, Batavia, N. Y.

49722 **Plummer Farm Secret Rose**
Sire *Langpen of Pencoyd* 37266. Dam *Plummer Farm Miranda* 46620.
Born Sept. 2, 1917. B. and O.: Charles B. Plummer, Wilmore, Pa.

49723 **Major B. of Chapin**
Sire *Lizetta's Ledyard Bay* 32235. Dam *Maud of Chapin* 58533.
Born April 5, 1917. B. and O.: Milo A. Benham, Chapin, N. Y.

49724 **Governor of Clover Farm**
Sire *Governor of Nelsonville* 28516. Dam *Sunbeam of Rush Lake* 59201.
Born Aug. 28, 1917. B. and O.: W. F. Eckart, Rush Lake, Wis.

49725 **John of Walnut Hill Farm**
Sire *Monseigneur La France* 23386. Dam *Belva Cole of Westwood* 27842.
Born Oct. 13, 1917. B.: Edward Hensel, New Ulm, Minn. O.: Theodor Hensel, New Ulm, Minn.

49726 **Daisy's May Duke of G. H. Farm**
Sire *Festa's May Masher* 28997. Dam *Spring Duke's Daisy* 16446.
Born Nov. 12, 1917. B. and O.: H. C. McCamon, Lisbon, Ohio.

49727 **Sweet Marie's King of G. H. Farm**
Sire *Imp. Governor's King of Mara Alva* 40565. Dam *Imp. Sweet Marie of Mara Alva* 68130.
Born Feb. 6, 1918. B. and O.: H. C. McCamon & Son, Lisbon, Ohio.

49728 **Guernest Dan**
Sire *Ne Plus Ultra 4th* 29328. Dam *Gazelle of Lickbrook* 65352.
Born Sept. 20, 1917. B. and O.: C. J. Hewitt, Locke, N. Y.

49729 **Bonny of Nemadji**
Sire *Star of West Salem* 31498. Dam *Eliza of Nemadji* 52317.
Born Dec. 26, 1917. B. and O.: A. C. Jones, Duluth, Minn.

49730 **Connecticut Boy**
Sire *Johnnie Dimple 2d* 28034. Dam *Kate Kip of Greenway* 30918.
Born Feb. 15, 1918. B. and O.: W. W. Holmes, Waterbury, Conn.

49731 **Frank Hambro of Breezy Hill**
Sire *Darling of Melrose's Hambro* 41672. Dam *Yeksa's Ona* 62605.
Born Dec. 22, 1917. B. and O.: Clifford Capener, Baraboo, Wis.

49732 **Day's Perfection**
Sire *Pride of Day's Pride* 20762. Dam *May Golden* 39178.
Born Sept. 25, 1917. B. and O.: L. L. Marsh, Marshville, N. C.

49733 **Proud Henry**
Sire *Sir Yeksa of Lone Mound* 23923. Dam *Claribel of South Side* 43396.
Born Nov. 15, 1917. B. and O.: George H. Lovejoy, West Salem, Wis.

49734 **Governor's Pride of Clover Hill**
Sire *Imp. Ensign of Edgemoor* 34370. Dam *Della Glenwood* 32362.
Born Feb. 27, 1918. B.: and O.: M. H. Jerdee, Kiesling, Wash.

49735 **Referee's Captain of Pleasant View**
Sire *Referee of Anna Dean Farm* 30015. Dam *Imp. Marie of Maple Hill* 34740.
Born Oct. 18, 1917. B. and O.: Charles Wollenhaupt, Van Wert, Ohio.

49736 **Tomahawk's Barron Rilma**
Sire *Bob Rilma's Superior* 27337. Dam *Tomahawk's Mabel* 41324.
Born March 8, 1918. B. and O.: S. G. Courteen, Oconomowoc, Wis.

49737 **Milkyway's Raymond of Wawa**
Sire *Imp. Dan Patch of the Isle* 21293. Dam *Imp. Milkyway V.* 25692.
Born Oct. 19, 1917. B. and O.: George Wood, Wawa, Pa.

49738 **Anna Belle's Dan of Wawa**
Sire *Imp. Dan Patch of the Isle* 21293. Dam *Fair Anna Belle of Wawa* 43950.
Born Nov. 5, 1917. B. and O.: George Wood, Wawa, Pa.

49739 **Merriennes Chêne of Crab Tree**
Sire *George's Forgette Boy of Crab Tree* 30815. Dam *Imp. Damaris of Sarnia* 65390.
Born Jan. 5, 1918. B. and O.: Mrs. Scott Durand, Lake Forest, Ill.

49740 **Jesicha's May King of Clovernook**
Sire *May King Starlight of Jean Du Luth* 29916. Dam *Jesicha Maid* 49164.
Born July 8, 1917. B. and O.: J. Gilbert Hickcox, Whitefish Bay, Wis.

49741 **Excelsior of Clovernook**
Sire *May King Starlight of Jean Du Luth* 29916. Dam *Imp. Elf of Sarnia* 65407.
Born Aug. 28, 1917. B. and O.: J. Gilbert Hickcox, Whitefish Bay, Wis.

49742 **Esmeralda's May King of Clovernook**
Sire *May King Starlight of Jean Du Luth* 29916. Dam *Imp. Esmeralda of Sarnia* 65396.
Born Sept. 5, 1917. B. and O.: J. Gilbert Hickcox, Whitefish Bay, Wis.

49743 **Dulce's May King of Clovernook**
Sire *May King Starlight of Jean Du Luth* 29916. Dam *Imp. Dulce of Sarnia* 65389.
Born Sept. 16, 1917. B. and O.: J. Gilbert Hickcox, Whitefish Bay, Wis.

49744 **Clovernook's Chief**
Sire *May King Starlight of Jean Du Luth* 29916. Dam *Imp. Doylie of Sarnia* 65357.
Born Sept. 9, 1917. B. and O.: J. Gilbert Hickcox, Whitefish Bay, Wis.

49745 **Clovernook Johnny**
Sire *May King Starlight of Jean Du Luth* 29916. Dam *Imp. Eve of Sarnia* 65410.
Born Oct. 29, 1917. B. and O.: J. Gilbert Hickcox, Whitefish Bay, Wis.

49746 **Masher's Sequel of Kaolin**
Sire *Suntuck's Masher's Sequel* 26182. Dam *Fillmore's Miss Chauntress* 25398.
Born Dec. 26, 1917. B. and O.: Kaolin Farm Co., Merrimack, N. H.

49747 **Alick of Koshkonong Place**
Previously registered as cow No. 78483.
Sire *Giltedge of Koshkonong Place* 21989. Dam *Inez of Koshkonong Place 3d* 46985.
Born Sept. 1, 1917. B. and O.: A. R. Hoard, Fort Atkinson, Wis.

49748 **Christmas Gift of Locust Grove**
Sire *Soso's Alderney of Oak Ridge* 31008. Dam *Imp. Croupette of Oak Ridge* 47972.
Born Dec. 25, 1917. B.: Boswell & Ingham, Burkeville, Va. O.: A. G. Ingham, Fredericksburg, Va.

49749 **Oronoco of Locust Grove**
Sire *Soso's Alderney of Oak Ridge* 31008. Dam *Aimable's Fleurie of Oak Ridge* 50937.
Born Jan. 12, 1918. B.: Boswell & Ingham, Burkeville, Va. O.: A. G. Ingham, Fredericksburg, Va.

49750 **Billy Sunday of Locust Grove**
Sire *Soso's Alderney of Oak Ridge* 31008. Dam *Glenwood's Fleurie of Oak Ridge* 47647.
Born Feb. 20, 1918. B.: Boswell & Ingham, Burkeville, Va. O.: A. G. Ingham, Fredericksburg, Va.

49751 **Lulu's Jeffris**
Sire *Lord Lindis* 39791. Dam *Lulu of Good Hope* 56667.
Born Feb. 26, 1918. B. and O.: Fred C. Hansen, Tigerton, Wis.

49752 **Ivans Pet of Pleasant View Farm**
Sire *Galaxy's Equal of Chestnut Hill* 23176. Dam *Imp. Ivans Pet of Mara Alva* 68128.
Born Jan. 7, 1918. B. and O.: C. S. Ramseyer, Smithville, Ohio.

49753 **Westbrook King of the Roses**
Sire *Royal Sovereign of Onunda* 34504. Dam *King of the May's Diamond* 58214.
Born Jan. 6, 1918. B. and O.: G. W. Koser, Biglerville, Pa.

49754 **Woodrow of Maple Grove**
Sire *Fairy's Sequel of Oak Ridge* 29031. Dam *Aimable's Violet of Oak Ridge* 47775.
Born Dec. 20, 1917. B. and O.: A. Pfalzgraf, Fairfax, Va.

49755 **Torphene Honororie**
Sire *My Honor* 28647. Dam *Alletta Christina* 64459.
Born Jan. 15, 1918. B. and O.: H. C. Olson, Chetek, Wis.

49756 **Valley View Prince**
Sire *Harmony's King* 27664. Dam *Quill's Pride of Valley View* 60134.
Born Oct. 13, 1917. B. and O.: Carl F. Hansen, Sparta, Wis.

49757 **Ringmaster King**
Sire *Lancaster of Annandale* 26719. Dam *Una G.* 73911.
Born March 24, 1918. B. and O.: B. L. Williams, Hinckley, Minn.

49758 **Flora's Sir William of Elmlawn**
Sire *Phoebe's Sir William of Elmlawn* 29774. Dam *Flora of Yellow Birch* 34140.
Born Oct. 14, 1917. B. and O.: G. E. Foster, Cornville, Maine.

49759 **Greenwood's Prospect**
Sire *Waukesha's Prospect* 28281. Dam *Griswold's Mary Lib* 36906.
Born Feb. 21, 1918. B.: A. W. & F. E. Fox, Waukesha, Wis. O.: Ole Moberg, Greenwood, Wis.

49760 **Mahopac Farm's Prince**
Sire *Merryall Prince* 36840. Dam *Imp. Pearl Nellie* 54029.
Born March 3, 1918. B. and O.: Willow Brook Dairy, Inc., Mount Vernon, N. Y.

49761 **V. P. I. Pattiview's Raymond**
Sire *Raymond's Pal of Lewison* 16796. Dam *Pattiview* 35503.
Born March 29, 1918. B. and O.: Virginia Polytechnic Institute, Blacksburg, Va.

49762 **Prince Rollo of Pittsfield**
Sire *Westtown's Glenwood Pride* 34913. Dam *Pride of Salem* 31389.
Born Oct. 18, 1917. B. and O.: Eva V. S. Robbins, Ypsilanti, Mich.

49763 **Lady Oswald's King**
Sire *Pinecrest King France* 21428. Dam *Lady Oswald of Midlothian* 41286.
Born Oct. 15, 1917. B. and O.: O. W. Lehmann, Lake Villa, Ill.

49764 **Dragonette's Peerless**
Sire *Peerless of Midlothian* 28244. Dam *Homestead Dragonette* 32879.
Born Oct. 16, 1917. B. and O.: O. W. Lehmann, Lake Villa, Ill.

49765 **Raider's Ed.**
Sire *Marshall's Raider of Waddington* 30271. Dam *Lucy Taylor* 44872.
Born Feb. 4, 1918. B. and O.: E. S. VanKirk, Newfield, N. Y.

49766 **Hector of Four Pine**
Sire *Glenwood of the Prairie* 36204. Dam *Helene of Iowa* 40447.
Born Feb. 4, 1918. B. and O.: Fred K. Babson, Hinsdale, Ill.

49767 **Herald of Four Pine**
Sire *Glenwood of the Prairie* 36204. Dam *Rodella's May Rose Glenwood* 56074.
Born Feb. 10, 1918. B. and O.: Fred K. Babson, Hinsdale, Ill.

49768 **Sanoma's Golden Boy**
Sire *Golden Boy of Pencoyd* 18896. Dam *Sanoma Girl* 24610.
Born April 2, 1918. B. and O.: F. R. Allen, Ithaca, N. Y.

49769 **Lord Osmund of Good Hope**
Sire *Lord Lindis* 39791. Dam *Girlie of Good Hope* 56666.
Born Oct. 14, 1917. B. and O.: Fred C. Hansen, Tigerton, Wis.

49770 **Prince Victor of Good Hope**
Sire *Lord Lindis* 39791. Dam *Fern of Good Hope* 62045.
Born Oct. 16, 1917. B. and O.: Fred C. Hansen, Tigerton, Wis.

49771 **Butter Boy of Skippack**
Sire *Miquetto* 23876. Dam *Fern Crest's Butter Girl* 64984.
Born Jan. 2, 1918. B. and O.: Charles A. Groff, Skippack, Pa.

49772 **Roberts' Wizard of West Grove**
Sire *Roberts' Wizard of Dellwood* 25931. Dam *Phoebe of Pomeroy* 36043.
Born Nov. 23, 1917. B. and O.: Joseph G. Kennel, Atglen, Pa.

49773 **Soso's Barney of Crane Farm**
Sire *Barney of Crane Farm* 34147. Dam *Soso's Spot of Alfalfa Farms* 33179.
Born April 2, 1917. B. and O.: P. H. Crane & Bro., Lebanon, Ind.

49774 **Scottish Chief**
Sire *Lord Osterhout* 24259. Dam *Polly Prindle* 43500.
Born Feb. 6, 1918. B. and O.: Charles E. Braman & Son, Northport, Mich.

49775 **Grant of Highland Stock Farm**
Sire *Miss Topsy's Benjamin* 33569. Dam *Jane of Highland Stock Farm* 58520.
Born Dec. 6, 1917. B. and O.: J. K. Larson & Sons, Manitowoc, Wis.

49776 **Fernbank Frederick**
Sire *Langwater Frederick* 22268. Dam *Imp. Nancy of Linwood* 57150.
Born April 10, 1917. B.: Homer F. Rundell, Livingston, Wis. O.: L. A. Sly, Sechlerville, Wis.

49777 **Fernbank's Glenwood Boy**
Sire *Dairymaid's Glenwood of Pinehurst 3d* 26948. Dam *Abbie of Ore Hill* 51383.
Born Dec. 10, 1917. B.: Dale E. Rundell, Livingston, Wis. O.: L. A. Sly, Sechlerville, Wis.

49778 **Lily's Clyde**
Sire *Imp. Patricia's Son* 24202. Dam *Cloverdale's Lily* 35717.
Born Oct. 21, 1917. B. and O.: E. C. Solberg, Leon, Wis.

49779 **Buddie's Pat**
Sire *Imp. Patricia's Son* 24202. Dam *Rosebud's Buddie* 60985.
Born Nov. 20, 1917. B. and O.: E. C. Solberg, Leon, Wis.

49780 **Verdun**
Sire *Allenwood Prince* 28147. Dam *Noddy* 44901.
Born March 12, 1918. B. and O.: W. J. Dawson, La Crosse, Wis.

49781 **King Thistle**
Sire *Southwick May King* 33207. Dam *Helma of Lee Farm* 39202.
Born Oct. 29, 1917. B. and O.: W. R. Dunlop, Fayetteville, N. Y.

49782 **Onlya Farm's Gold Bond**
Sire *King May S.* 31106. Dam *Ruth of Idlehurst* 45427.
Born March 14, 1918. B. and O.: C. D. Benack, Hayward, Wis.

49783 **Wellington of Perrydale**
Sire *Prince Glenwood of Scan* 31002. Dam *Princess Eva of Perrydale* 67053.
Born Jan. 18, 1918. B. and O.: Enoch Perry, Milwaukee, Wis.

49784 **Chêne's Prince of Hidden Valley**
Sire *Dairymaid's Prince* 26353. Dam *Imp. Governor of the Chêne's Herald Queen* 44459.
Born Feb. 23, 1918. B. and O.: A. J. Welch, Redwood City, Cal.

49785 **Le Page's Prince of Hidden Valley**
Sire *Dairymaid's Prince* 26353. Dam *Imp. Miss Le Page of Edgewater* 57709.
Born March 10, 1918. B. and O.: A. J. Welch, Redwood City, Cal.

49786 **Main Stay's Masher Boy**
Sire *Goldcord of Maple Glen* 29656. Dam *Main Stay's Demetris* 57410.
Born Nov. 12, 1917. B. and O.: William M. Taylor, Nichols, N. Y.

49787 **Goldcord's Masher Lad**
Sire *Goldcord of Maple Glen* 29656. Dam *Belsey Barker* 25236.
Born Dec. 27, 1917. B. and O.: William M. Taylor, Nichols, N. Y.

49788 **Ariel's King of the Herd**
Sire *Imp. Vallon May Rose Lad* 39926. Dam *Imp. Donnington Fawn 4th* 59864.
Born March 18, 1918. B. and O.: Ariel Mitchelson, Tariffville, Conn.

49789 **Ariel's Captain**
Sire *Imp. Vallon May Rose Lad* 39926. Dam *Imp. Osceola Princess Pat* 61801.
Born March 20, 1918. B. and O.: Ariel Mitchelson, Tariffville, Conn.

49790 **Lady's King of Willard**
Sire *Duchess's King of Maple Hill* 28149. Dam *Lady of Clover Hill* 50227.
Born June 22, 1917. B. and O.: George Einfeldt, Greenwood, Wis.

49791 **Marmion of Oakland**
Sire *Marmion of Tarbell Farms* 36145. Dam *Lily of Oakland Farm* 71671.
Born March 3, 1918. B. and O.: J. I. Hereter, Gettysburg, Pa.

49792 **Wild Rose King**
Sire *Pencoyd's May Rose Count* 34171. Dam *Sarah's Lad's Wild Rose Girl* 61858.
Born Oct. 26, 1917. B. and O.: J. M. Fox, Foxburg, Pa.

49793 **Golden Boy of Miola**
Sire *Pencoyd's May Rose Count* 34171. Dam *Rose of the Oaks* 29129.
Born Nov. 6, 1917. B. and O.: J. M. Fox, Foxburg, Pa.

49794 **La Rose Butter Boy**
Sire *Pencoyd's May Rose Count* 34171. Dam *Sarah's Lad's La Rose Girl* 61856.
Born Dec. 14, 1917. B. and O.: J. M. Fox, Foxburg, Pa.

49795 **Toodles Count**
Sire *Pencoyd's May Rose Count* 34171. Dam *Toodles of the Oaks* 58843.
Born Jan. 8, 1918. B. and O.: J. M. Fox, Foxburg, Pa.

49796 **Fraulette's Prince of Guernsey Dell**
Sire *Halt's Prince* 23186. Dam *Fraulette* 41280.
Born Sept. 7, 1917. B. and O.: Adelbert E. Adams, Plymouth, Ind.

49797 **Frauline's Prince of Guernsey Dell**
Sire *Halt's Prince* 23186. Dam *Frauline of Guernsey Dell* 65105.
Born Oct. 19, 1917. B. and O.: Adelbert E. Adams, Plymouth, Ind.

49798 **Rudge of Hillswold**
Sire *Imp. His Excellency of Linda Vista* 28386. Dam *Dorcas of Carwytham* 47740.
Born Sept. 22, 1917. B. and O.: E. E. Hills, Shrewsbury, Mass.

49799 **Rae of Hillswold**
Sire *Imp. His Excellency of Linda Vista* 28386. Dam *Primrose of Bayside* 44907.
Born Sept. 29, 1917. B. and O.: E. E. Hills, Shrewsbury, Mass.

49800 **Ramasco of Hillswold**
Sire *Rameses Hillswold* 34018. Dam *Hillswold Dorfsie* 61034.
Born Dec. 9, 1917. B. and O.: E. E. Hills, Shrewsbury, Mass.

49801 **Ranger of Hillswold**
Sire *Rameses Hillswold* 34018. Dam *Langwater Lady Fair* 49697.
Born March 17, 1918. B. and O.: E. E. Hills, Shrewsbury, Mass.

49802 **Chewsville's Pride of Defender**
Sire *Defender of Orphanage* 25410. Dam *Mabel of Oakland Farm* 31124.
Born March 7, 1917. B. and O.: Charles E. Martin, Waynesboro, Pa.

49803 **Itchen King**
Sire *Itchen Daisy's May King of Langwater* 17349. Dam *Imp. Queen Rose of Pine Grove* 47176.
Born Oct. 19, 1917. B. and O.: Paul Moore, Convent, N. J.

49804 **Convent's Clara's Onunda Boy**
Sire *His Majesty of Onunda* 22718. Dam *Clara's Bess* 48334.
Born April 30, 1917. B.: A. H. McAlpin, Convent, N. J. O.: Paul Moore, Convent, N. J.

49805 **Beautiful Prince**
Sire *Puritan Prince* 23042. Dam *Trinker's Beauty* 41832.
Born June 24, 1916. B. and O.: J. H. Detwiler, Center Hall, Pa.

49806 **Duke of Marcella's Queen**
Sire *Park's Prince of Lima* 29530. Dam *Marcella's Queen* 71413.
Born Jan. 31, 1918. B. and O.: Herman J. Duecker, Kiel, Wis.

49807 **My Favorite of Oakwood Farm**
Sire *C. Q. D.* 15156. Dam *Darling's Ideal* 38739.
Born Oct. 18, 1917. B.: H. W. Wigman, Lansing, Mich. O.: J. L. Ready, Kalamazoo, Mich.

49808 **Linden Lad of Harbor Hill 4th**
Sire *Linden Lad of Harbor Hill* 39247. Dam *Harbor Hill Hope* 65948.
Born Aug. 21, 1917. B. and O.: Clarence H. Mackay, Roslyn, N. Y.

49809 **Zelia's Yeksa Boy of Stillwater Farm**
Sire *Zelia's Suburban Boy* 31043. Dam *Betsy Hannany* 47145.
Born Nov. 10, 1917. B. and O.: William E. Wilbur, Stillwater, N. Y.

49810 **Zelia's Stillwater Boy**
Sire *Zelia's Suburban Boy* 31043. Dam *Susie T.* 27270.
Born Nov. 17, 1917. B. and O.: William E. Wilbur, Stillwater, N. Y.

49811 **Merry Anton's Hampton**
Sire *Merry Anton's Grandson* 21563. Dam *Roehampton's Hope of Idlehours* 56158.
Born Dec. 20, 1917. B.: Saulsbury Bros., Ridgely, Md. O.: Philip K. Abry, Easton, Md.

49812 **Merry Anton's Jack Horner**
Sire *Merry Anton's Grandson* 21563. Dam *Miss Lucile Primrose* 53326.
Born Dec. 21, 1917. B.: Irwin T. Saulsbury, Jr., Ridgely, Md. O.: Philip K. Abry, Easton, Md.

49813 **Sunrise of Fynmere**
Sire *Roselance Fynmere* 40273. Dam *Imp. Sunshine of Fynmere* 67534.
Born March 6, 1918. B. and O.: James Fenimore Cooper, Cooperstown, N. Y.

49814 **Governor of Fynmere**
Sire *Imp. Lynchmere Lord Roberts 3d* 30806. Dam *Imp. Beauty X. of the Forgettes* 53771.
Born April 1, 1918. B. and O.: James Fenimore Cooper, Cooperstown, N. Y.

49815 **King Masher 16th**
Sire *King Masher* 11084. Dam *Daisy of New Castle* 51329.
Born Dec. 6, 1917. B. and O.: James E. Russell, Trenton, N. J.

49816 **King Masher 17th**
Sire *King Masher* 11084. Dam *Dorcas of New Castle* 50969.
Born Dec. 23, 1917. B. and O.: James E. Russell, Trenton, N. J.

49817 **Guernfalfa Senator**
Sire *Sunburst's King Masher* 37423. Dam *Quality of the Cedars 2d* 32925.
Born March 22, 1918. B.: Math Michels, Peebles, Wis. O.: J. G. Breidenbach, Marshfield, Wis.

49818 **Mixter Gambler**
Sire *Yeoman's King of the May* 17053. Dam *Duke's Fairy* 48390.
Born March 29, 1917. B. and O.: Est. George Mixter, Hardwick, Mass.

49819 **Mixter Premier**
Sire *Langwater Demonstrator* 16451. Dam *Mixter Constance* 54249.
Born May 8, 1917. B. and O.: Est. George Mixter, Hardwick, Mass.

49820 **Mixter Reserve**
Sire *Langwater Demonstrator* 16451. Dam *Mixter May Dean* 62941.
Born May 9, 1917. B. and O.: Est. George Mixter, Hardwick, Mass.

49821 **Mixter Trooper**
Sire *Langwater Demonstrator* 16451. Dam *Mixter Nan* 48406.
Born May 30, 1917. B. and O.: Est. George Mixter, Hardwick, Mass.

49822 **Mixter Gallant**
Sire *Mixter Demonstrator* 27481. Dam *Thirty Thousand Six Hundred Seventy Nine* 30679.
Born June 10, 1917. B. and O.: Est. George Mixter, Hardwick, Mass.

49823 **Golden King of Cranbrook**
Sire *Golden King of Briarbank* 34979. Dam *Pava of Briarbank 3d* 55270.
Born Feb. 14, 1918. B.: W. T. Barbour, Birmingham, Mich. O.: George G. Booth, Birmingham, Mich.

49824 **Kitty's Star of Pleasant View**
Sire *Star's Raymond of Pleasant View* 36271. Dam *Blanchflower's Kitty of Pleasant View* 49185.
Born Nov. 5, 1917. B. and O.: Charles Schmidt, Wrightstown, Wis.

49825 **Helen's King of Bloomfield Hills**
Sire *King William of Deepdale* 37799. Dam *Helen of Bloomfield Hills* 59265.
Born March 29, 1918. B. and O.: John Endicott, Birmingham, Mich.

49826 **Luvima's Patient King of Paradise**
Sire *Rutila's Patient King* 32114. Dam *Luvima of Donemore* 46608.
Born Oct. 26, 1917. B. and O.: Leonard B. Ensor, Sparks, Md.

49827 **Duke of Ebensburg**
Sire *Lee Raider of Waddington* 29320. Dam *Imp. Glow VI. of Rose Farm* 47175.
Born Nov. 11, 1917. B. and O.: P. J. Little, Ebensburg, Pa.

49828 **Bob of Ebensburg**
Sire *Lee Raider of Waddington* 29320. Dam *Glow of Ebensburg* 63288.
Born March 31, 1918. B. and O.: P. J. Little, Ebensburg, Pa.

49829 **Dean Elder of Elderwood**
Sire *Princeling's Son of Elderwood* 34088. Dam *Imp. Dairy Maid of St. Croix* 46679.
Born Oct. 25, 1917. B. and O.: Roy Burton, Eagle, Wis.

49830 **Captain Elder of Elderwood**
Sire *Princeling's Son of Elderwood* 34088. Dam *Beauty of Elderwood* 62845.
Born Nov. 2, 1917. B. and O.: Roy Burton, Eagle, Wis.

49831 **Ivy's Pride**
Sire *Lorna's Prince of Grenwode* 38518. Dam *Ivy Queen* 41970.
Born Oct. 19, 1917. B. and O.: George E. Larson, Amherst Junction, Wis.

49832 **Mysie's Laddie of Claremont**
Sire *President's Mysie* 24141. Dam *La Belle of Claremont* 60374.
Born Aug. 6, 1917. B. and O.: L. D. Smith, Berkeley, Cal.

49833 **Mysie's Linden Boy**
Sire *President's Mysie* 24141. Dam *Linden's Daisy of the Isle 2d* 37802.
Born Oct. 17, 1917. B. and O.: L. D. Smith, Berkeley, Cal.

49834 **Ben of Longhurst**
Sire *Gold Dust's May King 3d* 32947. Dam *Imp. Maggie of Sarnia* 35631.
Born Dec. 8, 1916. B.: A. H. Burdick, Tomah, Wis. O.: Frank J. Quinn, Peoria, Ill.

49835 **Dixie's Golden King of Longhurst**
Sire *Golden King of Arcady* 14815. Dam *Madeline Dixie of Waumesit* 29509.
Born May 2, 1917. B. and O.: Frank J. Quinn, Peoria, Ill.

49836 **Joe Rilma**
Sire *Frank Rilma* 21901. Dam *Ragna* 29494.
Born Oct. 23, 1917. B. and O.: Allie S. Knudson, Brodhead, Wis.

49837 **Satisfax Rilma**
Sire *Frank Rilma* 21901. Dam *Bambina 2d* 48499.
Born Oct. 28, 1917. B. and O.: Allie S. Knudson, Brodhead, Wis.

49838 **Hambro's Boy of Oak Ridge**
Sire *Companion's Hambro* 32624. Dam *Vestina's Lady of Oak Ridge* 39001.
Born Oct. 25, 1917. B. and O.: J. H. Becker, Fort Atkinson, Wis.

49839 **Hambro's Pride of Oak Ridge**
Sire *Companion's Hambro* 32624. Dam *Marilla's Queen of Oak Ridge* 44057.
Born Oct. 27, 1917. B. and O.: J. H. Becker & Son, Fort Atkinson, Wis.

49840 **Hambro's Casterilius of Oak Ridge**
Sire *Companion's Hambro* 32624. Dam *Queen of Oak Ridge* 28593.
Born Oct. 28, 1917. B. and O.: J. H. Becker & Son, Fort Atkinson, Wis.

49841 **Hambro's Lawton of Oak Ridge**
Sire *Companion's Hambro* 32624. Dam *Duchess Lady* 28303.
Born Oct. 30, 1917. B. and O.: J. H. Becker, Fort Atkinson, Wis.

49842 **Prince Delbert of Jericho**
Sire *St. Austell Salient* 27555. Dam *Becky Glenwood* 33741.
Born March 28, 1918. B. and O.: N. C. Dahl, South Haven, Mich.

49843 **Willella Quality**
Sire *Hambro's May King* 38857. Dam *Quality of Koshkonong Place* 31787.
Born Dec. 5, 1917. B. and O.: Heddles Bros., Paonia, Colo.

49844 **Governor Gelé of Summit Dale**
Sire *Raider's Governor* 31978. Dam *Imp. Fleurie V. of the Gelé* 53811.
Born Oct. 26, 1917. B. and O.: A. C. Baker, Alfred Station, N. Y.

49845 **Beauty's King of Linwood**
Sire *Minette's May King of A. D. F.* 36617. Dam *Imp. Bourne End Beauty* 60215.
Born Sept. 13, 1917. B. and O.: J. Dwight Dean, Fredericktown, Ohio.

49846 **General French**
Sire *May King of Holland* 26671. Dam *Lady Mary of Locust Grove* 29666.
Born May 2, 1915. B. and O.: Robert W. Holland, Bel Air, Md.

49847 **Hamilton of Modal Stock Farm**
Sire *May King of Holland* 26671. Dam *Manila's Hope* 23019.
Born Dec. 3, 1916. B. and O.: Robert W. Holland, Bel Air, Md.

49848 **Roby of Locust Grove**
Sire *May King of Holland* 26671. Dam *Lady Mary of Locust Grove* 29666.
Born May 29, 1917. B. and O.: Robert W. Holland, Bel Air, Md.

49849 **Billie of East Lawn**
Sire *Honoria's May King of Chilmark* 32066. Dam *Commodore's Prima Donna* 65919.
Born Oct. 24, 1917. B.: Van J. Morris, Lisbon, Ohio. O.: A. G. Cobourn, Greenford, Ohio.

49850 **Olive's Hambro of Three Oaks Farm**
Sire *S. D. Hambro* 38858. Dam *Olive's Ina* 49504.
Born Oct. 7, 1917. B. and O.: W. A. & R. E. Freehoff, Waukesha, Wis.

49851 **Rose King of Fairview**
Sire *Robinette's Glenwood* 38168. Dam *Gold Elsie of Schleswig* 39240.
Born Oct. 25, 1917. B. and O.: Theodore Voigt, Kiel, Wis.

49852 **Marston's Dixie**
Sire *Lucretius of Waumesit* 40228. Dam *Dixie of Waumesit 2d* 53695.
Born Oct. 28, 1917. B. and O.: R. F. & A. H. Parker, Westboro, Mass.

49853 **Secret Q. of Edgewater**
Sire *May Rose Secret of Pencoyd* 27844. Dam *Imp. Queen 8th of Warren Wood* 45951.
Born Oct. 17, 1917. B. and O.: F. G. Benham, Canandaigua, N. Y.

49854 **Royal Highness of Onunda 2d**
Sire *Royal Highness of Onunda* 27544. Dam *Isabelle of Woodland* 63377.
Born Nov. 19, 1917. B. and O.: H. M. Tilford, Tuxedo Park, N. Y.

49855 **Murphyld Lad**
Sire *Bunco of Sarnia* 19258. Dam *Jessie Marshall of Oakwood* 43999.
Born March 26, 1917. B. and O.: R. M. Murphy, Fountain City, Tenn.

49856 **Gem's Duke of Wellington**
Sire *Sequel's Duke of Fern Lake* 33538. Dam *Quintillus's Gem* 47950.
Born May 12, 1917. B. and O.: E. M. Sheldon, Grafton, Ohio.

49857 **Vulcan's Chief of Seneca Trail**
Sire *Vulcan of Caslon* 33592. Dam *Minnehaha of Westwood* 41432.
Born Dec. 27, 1917. B. and O.: C. R. Owens, Freedom, N. Y.

49858 **Balsam of Gladbrook**
Sire *Sir Linden Masher's Galore* 36016. Dam *Imp. Bertha of the Isle* 34246.
Born Feb. 24, 1918. B. and O.: Mrs. August Belmont, New Ashford, Mass.

49859 **Prince Auric of Trigables**
Sire *Hero of Suburban Farm* 34277. Dam *Princess Auric of Rockledge* 50620.
Born Feb. 28, 1918. B. and O.: Helen I. Smith, Plattsburg, N. Y.

49860 **Tokalon's Belle's Raymond**
Sire *Rosie's Raymond* 25253. Dam *Tokalon's Belle* 49945.
Born Feb. 22, 1918. B. and O.: Albert Paulson, Marshfield, Wis.

49861 **Red Cross Boy**
Sire *Overland's Chief* 29218. Dam *Princess Welcome* 49404.
Born Oct. 27, 1917. B. and O.: Gebhardt Bros., Palmyra, Mo.

49862 **Prince of Birchwood**
Sire *May King's Vrangue of Ingleside* 15430. Dam *Masher's Golden of Birchwood* 32340.
Born April 17, 1918. B. and O.: M. L. Welles, Rosendale, Wis.

49863 **Lamont's Douglas**
Sire *Fair Lady's Sequel* 23507. Dam *Clariva* 42944.
Born Dec. 14, 1917. B. and O.: H. S. Lamont, Cobleskill, N. Y.

49864 **Dictator of Amity**
Sire *May Rose Conqueror* 33380. Dam *Imp. Dolly of la Donnellerie* 50364.
Born April 3, 1918. B. and O.: University of Minnesota, Duluth, Minn.

49865 **Lady Carmania's Prince**
Sire *Clara's Gentle Prince* 33046. Dam *Lady Carmania* 58727.
Born Oct. 21, 1917. B. and O.: Gilbertson Bros., Iola, Wis.

49866 **Carem**
Sire *Christine's Christy* 36420. Dam *Beauty of New Richland* 62616.
Born Jan. 15, 1918. B. and O.: H. O. Schwenke, New Richland, Minn.

49867 **Governor of Nerstrand**
Sire *Governor Sunbeam Dawn* 39142. Dam *Violet of Nerstrand* 58405.
Born Oct. 24, 1917. B. and O.: Herman Budde, Nerstrand, Minn.

49868 **Governor of Wheeling**
Sire *Governor Sunbeam Dawn* 39142. Dam *Pride of Wheeling* 51303.
Born Jan. 2, 1918. B. and O.: Herman Budde, Nerstrand, Minn.

49869 **Lady's Hambro**
Sire *L. M. Luetta's Hambro* 47837. Dam *Young Lady of Hillside* 64309.
Born Nov. 1, 1917. B. and O.: Henry Ridge, Whitewater, Wis.

49870 **Prince of Pioneer**
Sire *Norwood of Pencoyd* 24275. Dam *Gold Ollie 3d* 39085.
Born Nov. 22, 1917. B.: L. E. Gordon, Jr., Nelsonville, Wis. O.: Anderson Bros., Taylor, Wis.

49871 **Flossie's Boy of Pioneer**
Sire *Norwood of Pencoyd* 24275. Dam *Flossie of Gordondale* 66777.
Born March 14, 1918. B.: L. E. Gordon, Jr., Nelsonville, Wis. O.: Anderson Bros., Taylor, Wis.

49872 **Captain Max B.**
Sire *Rockingham of Edgemont* 28680. Dam *Frederica B.* 50105.
Born Oct. 29, 1917. B. and O.: J. F. Bogert, Rohrsburg, Pa.

49873 **Honorable Nicholas B.**
Sire *Rockingham of Edgemont* 28680. Dam *Bloomer Girl B.* 52139.
Born Nov. 7, 1917. B. and O.: J. F. Bogert, Rohrsburg, Pa.

49874 **Gold Medal's Lad**
Sire *Gold Medal of Tarbell Farms* 37777. Dam *Tarbell Farms Eminette* 38538.
Born Dec. 5, 1917. B. and O.: Thomas R. Jordan, Sauquoit, N. Y.

49875 **Morrisville Sequel Lad**
Sire *King Sequel* 29877. Dam *Morrisville Esther* 58105.
Born Jan. 14, 1918. B. and O.: The New York State School of Agriculture, Morrisville, N. Y.

49876 **Jolly King of Pleasant Lane**
Sire *Beatrix B.'s Royal Duke* 40593. Dam *Penthesilia 3d* 27732.
Born Feb. 15, 1918. B. and O.: Bernhard Behrens, Grafton, Wis.

49877 **Prudent Sailor**
Sire *Uncle Jim* 16740. Dam *Prue of Bohemia 2d* 65201.
Born Jan. 28, 1918. B. and O.: Miss Kate M. McLane, Baltimore, Md.

49878 **Bessie's Golden Lad of Fairview**
Sire *Glenwood Cayuga Chief* 20941. Dam *Glenwood, Maplehurst, and Pretor's Bessie* 33972.
Born Oct. 20, 1917. B. and O.: N. E. Smith, Richford, N. Y.

49879 **Sociable's Len of Oakton**
Sire *Sociable of Oak Ridge* 26942. Dam *Ardrana's Glenwood of Rock Farm* 51653.
Born Jan. 31, 1918. B. and O.: C. T. Rice, Oakton, Va.

49880 **Netta's Sequel**
Sire *Imp. Bountiful's Sequel* 30498. Dam *Netta of Maplecroft* 53843.
Born Feb. 26, 1918. B. and O.: Kenneth B. Pope, Canterbury, N. H.

49881 **Perry of Amy**
Sire *January of Birchwood* 21853. Dam *Elo* 39498.
Born March 4, 1917. B. and O.: J. R. Tifft, Elk Mound, Wis.

49882 **Maud's Boy of Amy**
Sire *January of Birchwood* 21853. Dam *Maud's Genevie* 54138.
Born May 31, 1917. B. and O.: J. R. Tifft, Elk Mound, Wis.

49883 **Elo's Stranford of Amy**
Sire *Dairymaid's Stranford of Pinehurst* 19003. Dam *Elo* 39498.
Born Jan. 24, 1918. B. and O.: J. R. Tifft, Elk Mound, Wis.

49884 **Spotswood Emerande 2d's King**
Sire *Clearly King* 35265. Dam *Spotswood Emerande 2d* 62253.
Born March 20, 1918. B. and O.: Cook & Brady, Middletown, Del.

49885 **Standard's Max of Kenwood**
Sire *Dairymaid's Standard of Iowa* 28946. Dam *Valentine's Bonnie of Kenwood* 62758.
Born Oct. 17, 1917. Twin with cow (Birth Report). B. and O.: M. L. Witz, New Lisbon, Wis.

49886 **Busy Boy of Rose Point**
Sire *Woodvale Laddie* 24003. Dam *Floss's Goldie of Rose Point* 54875.
Born Oct. 20, 1917. B. and O.: F. C. Fisher, Portersville, Pa.

49887 **White Face of Rose Point**
Sire *Woodvale Laddie* 24003. Dam *Rosavale of Rose Point* 54874.
Born Oct. 28, 1917. B. and O.: F. C. Fisher, Portersville, Pa.

49888 **Jewel's Romeo**
Sire *King's Favorite of Homa Della* 28566. Dam *Magnet's Jewel* 51684.
Born Oct. 25, 1917. B. and O.: John A. Satterlee, Independence, Iowa.

49889 **Taffa's Gay Boy**
Sire *King's Favorite of Homa Della* 28566. Dam *Taffa's Maxine* 41704.
Born Nov. 19, 1917. B. and O.: John A. Satterlee, Independence, Iowa.

49890 **King's Laddie**
Sire *King's Favorite of Homa Della* 28566. Dam *Magnet's Hope* 43106.
Born Nov. 21, 1917. B. and O.: John A. Satterlee, Independence, Iowa.

49891 **Hazard's Lad of Brook Falls Farm**
Sire *Count of Stannox* 24322. Dam *Lady Hazard 2d* 50972.
Born Aug. 2, 1917. B. and O.: O. S. Olmsted, Hazardville, Conn.

49892 **Glen's Beauty of Platea**
Sire *Glenwood's Beauty of Elmcourt* 29813. Dam *Maggie of Hearthside* 33323.
Born Jan. 22, 1918. B. and O.: W. R. Field, Springboro, Pa.

49893 **Caribou Chap**
Sire *Masher Rockingham* 31170. Dam *Caribou Chosan* 56790.
Born May 26, 1917. B. and O.: George C. Stone, Twig, Minn.

49894 **Perry of Tasconia**
Sire *President Wilson of Wasteland* 28190. Dam *Water Plant of Sunnyside* 23835.
Born Nov. 8, 1917. B. and O.: Charles Canby, Landenberg, Pa.

49895 **Chief Jaronomo**
Sire *Royal Prince of Angra* 26629. Dam *Giver 4th* 49605.
Born Oct. 26, 1917. B. and O.: M. I. Patterson, Victoria, Kansas.

49896 **Glen of La Plaisance**
Sire *Governor of La Plaisance* 38502. Dam *Bertha of La Plaisance* 70671.
Born Oct. 24, 1917. B. and O.: B. S. Knapp, Monroe, Mich.

49897 **Al of La Plaisance**
Sire *Louis of La Plaisance* 42224. Dam *Margaret of La Plaisance* 58490.
Born Nov. 5, 1917. B. and O.: B. S. Knapp, Monroe, Mich.

49898 **Bess's Prince of Lu-Alyn**
Sire *Prince Oscar of Anna Dean Farm* 27282. Dam *Bess of Lu-Alyn* 53837.
Born Sept. 10, 1917. B. and O.: A. W. Smith, Pataskala, Ohio.

49899 **Gallant Chief of Fern Cliff**
Sire *Lord Stranford of Oak Ridge* 25974. Dam *Addie Bell of La Grange* 53667.
Born March 10, 1918. B. and O.: J. A. Fraser, Lovingston, Va.

49900 **Don of Sunnybrook**
Sire *Lancastrian* 37057. Dam *Glen Gable Mildred* 63901.
Born Feb. 6, 1918. B.: Est. George B. Tallman, West Grove, Pa. O.: Fred J. Wagner, Smithtown, N. Y.

49901 **Aggie's King**
Sire *Lee Maplehurst* 12718. Dam *Violeta's Aggie* 50710.
Born Nov. 24, 1916. B. and O.: Harvey S. Chrysler, Osseo, Wis.

49902 **Archer Girl's King Masher of Glencairne**
Sire *Aristocrat of Harbor Hill* 39246. Dam *Sanoma's Archer Girl* 56637.
Born Nov. 18, 1917. B. and O.: R. H. L. Chichester, Fredericksburg, Va.

49903 **Glenwood Boy of Lone Cottonwood Farm**
Sire *Glen of Prairie Ranch* 36737. Dam *Waneta of Elmside Farm* 22378.
Born May 28, 1917. B. and O.: Elmer E. Fry, Cazenovia, Wis.

49904 **Geneva's Hustler**
Sire *Hustler of Apple Ridge Farm* 29717. Dam *Bessie of Apple Ridge* 33373.
Born March 17, 1918. B. and O.: Oscar B. Waltz, Venedocia, Ohio.

49905 **Prince Decatur of Guernsey Hill**
Sire *Vera Glen of Little Rock Farm* 40139. Dam *Lady Decatur of Guernsey Hill* 64836.
Born April 3, 1918. B. and O.: Wesley H. Stults, Decatur, Ind.

49906 **Shaddock of Ferris**
Sire *Queen Inez's Shaddock* 39278. Dam *Lady Bessie of Old Homestead Farm* 58218.
Born March 23, 1918. B. and O.: H. F. Nelson, McBrides, Mich.

49907 **Bonnie's King of Urban View**
Sire *Maywood King of Jean Du Luth* 32834. Dam *Bonnie of Urban View* 67295.
Born Sept. 29, 1916. B. and O.: W. R. Sweet, Albert Lea, Minn.

49908 **Glenwood Pershing of Clovernook**
Sire *Glenwood's King Coral* 21027. Dam *Reputation's Fantine* 19729.
Born July 13, 1916. B. and O.: J. Gilbert Hickcox, Whitefish Bay, Wis.

49909 **Rudolph of White Oaks**
Sire *Lord Stranford of Oak Ridge* 25974. Dam *Alderney's Flavia of Oak Ridge* 50933.
Born Sept. 4, 1917. B.: Thomas F. Ryan, Oak Ridge, Va. O.: Miss A. M. Dunlop, Richmond, Va.

49910 **Vivian of Brook Side's Champion**
Sire *Vivian's Champion of Brook Side* 31802. Dam *Nero's Vivian of Brook Side* 62033.
Born July 14, 1917. B. and O.: L. W. Galbreath, Leetonia, Ohio.

49911 **Governor of Racineco**
Sire *Primrose of la Turquie's Governor* 37252. Dam *Starlight Duchess of Rock* 50248.
Born Dec. 8, 1917. B. and O.: Duckett Bros., Burlington, Wis.

49912 **Delton of Sturdy Oak Farm**
Sire *Dimple Bloom 2d* 20199. Dam *Delta Girl 2d* 39075.
Born Oct. 23, 1917. B. and O.: A. A. Geise, Sunbury, Pa.

49913 **Oakland of Sturdy Oak Farm**
Sire *Dimple Bloom 2d* 20199. Dam *Thirty Thousand Eight Hundred Six* 30806.
Born March 4, 1918. B. and O.: A. A. Geise, Sunbury, Pa.

49914 **Linus Fynmere**
Sire *Roselance Fynmere* 40273. Dam *Minnie Mason of Fynmere* 68992.
Born March 7, 1918. B. and O.: James Fenimore Cooper, Cooperstown, N. Y.

49915 **Pencoyd's Secret of the Nella Jays**
Sire *Langwater Pencoyd* 21830. Dam *Nella Jay 3d* 35082.
Born March 4, 1917. B. and O.: T. W. & I. W. Roberts, Bala, Pa.

49916 **Virginia's Dairyman of Pine Ridge**
Sire *Jean Du Luth Dairyman* 30152. Dam *Virginia of Pine Ridge* 56123.
Born Oct. 24, 1917. B. and O.: Chris Skaar, Hayward, Minn.

49917 **Lessing's Glenwood of Pine Ridge**
Sire *Glenwood Sequel* 15807. Dam *Lessing of Pine Ridge* 63073.
Born Nov. 11, 1917. B. and O.: Chris Skaar, Hayward, Minn.

49918 **Mary Belle's Prince of Sunnyside**
Sire *Will Be Prosperity* 24052. Dam *Mary Belle of Willow Branch* 35332.
Born Nov. 16, 1917. B.: F. J. Greiner, Mena, Ark. O.: C. F. & H. D. Cremer, Bolivar, Mo.

49919 **Sequel of Sunny Slope**
Sire *Cora's Sequel* 25168. Dam *Walter Sequel's Lady Taft of Denmark* 45800.
Born Nov. 7, 1917. B. and O.: C. J. & W. A. Connell, Menomonee Falls, Wis.

49920 **Kedge Anchor of Sunny Slope**
Sire *Kedge Anchor of the Glen* 13043. Dam *Raymond's Beauty of Menomonee* 56101.
Born Feb. 8, 1918. B. and O.: C. J. & W. A. Connell, Menomonee Falls, Wis.

49921 **Yeksadew's Kedge Anchor of Sunny Slope**
Sire *Kedge Anchor of the Glen* 13043. Dam *Yeksadew* 27948.
Born March 31, 1918. B. and O.: C. J. & W. A. Connell, Menomonee Falls, Wis.

49922 **Dimple's Laddie of Elk View**
Sire *Dimple Bloom 9th* 26430. Dam *Bonnie Girl of Elk View* 54196.
Born Oct. 27, 1917. B. and O.: T. D. Jones, Union Dale, Pa.

49923 **Maplelawn Masher**
Sire *Imp. Sequel's Treasure Trove* 30722. Dam *Imp. Amy of Maplelawn* 54316.
Born Oct. 26, 1917. B. and O.: F. B. Rundell & R. Nicholson, Livingston, Wis.

49924 **Maplelawn Billy**
Sire *Imp. Sequel's Treasure Trove* 30722. Dam *Imp. Lucy of Maplelawn* 48082.
Born Oct. 28, 1917. B. and O.: F. B. Rundell & R. Nicholson, Livingston, Wis.

49925 **Maplelawn Nelson**
Sire *Imp. Sequel's Treasure Trove* 30722. Dam *Imp. Rosie II. of les Buttes* 53763.
Born Nov. 16, 1917. B. and O.: F. B. Rundell & R. Nicholson, Livingston, Wis.

49926 **Brookwood King Albert**
Sire *Yeksatop's May King* 26598. Dam *Echo of Grenwode* 27470.
Born Oct. 27, 1917. B. and O.: C. C. Thompson, Black River Falls, Wis.

49927 **Netsey's Halloween**
Sire *Yeksa's Count S.* 28423. Dam *Netsey Josephine* 61641.
Born Oct. 31, 1917. B. and O.: K. O. Gaarder, Holmen, Wis.

49928 **Holden Yeksa of Plain View Farm**
Sire *Yeksa's Count S.* 28423. Dam *Holden's Village Lassie* 61295.
Born Nov. 5, 1917. B. and O.: K. O. Gaarder, Holmen, Wis.

49929 **French King of Lind 2d**
Sire *French King of Lind* 43742. Dam *Weyauwega Daisy* 66937.
Born Feb. 28, 1918. B. and O.: John E. Peterson, Weyauwega, Wis.

49930 **Max of Walnut Glens**
Sire *Baubigny's Squire of Keewaydin* 21834. Dam *Beauty of Walnut Glens* 38969.
Born Oct. 26, 1917. B. and O.: R. D. Gates, Chardon, Ohio.

49931 **Mikado of Walnut Glens**
Sire *Baubigny's Squire of Keewaydin* 21834. Dam *Princess France of Walnut Glens* 36738.
Born Nov. 7, 1917. B. and O.: R. D. Gates, Chardon, Ohio.

49932 **Glenwoodson's King**
Sire *Glenwoodson* 27063. Dam *Dawn of Lake View* 55091.
Born Feb. 2, 1918. B. and O.: A. J. Plowman, Elderon, Wis.

49933 **Lillian's Son of Windcrest Farm**
Sire *Selma's Main Stay's Son* 23585. Dam *Lillian of Bellmath* 57766.
Born April 25, 1918. B.: H. C. Crocker & Son, Sennett, N. Y. O.: Cramton & Lobdell, Rutland, Vt.

49934 **Radium of Plain View Farm**
Sire *Yeksa's Count S.* 28423. Dam *Miss Sequel's Lily of Plain View Farm* 51949.
Born Oct. 8, 1917. B. and O.: K. O. Gaarder, Holmen, Wis.

49935 **Glenhorn's Abington Knight**
Sire *Wood Ford's Hampton Lad* 25831. Dam *Wood Ford's Marcelline* 45810.
Born Sept. 29, 1916. B. and O.: Harry P. Chesbro, Hampton, Conn.

49936 **Golden Bill**
Sire *Madge's Chêna's King of Anna Dean Farm* 35743. Dam *Golden Belle of Keewaydin* 46005.
Born March 19, 1917. B.: I. W. Schieber, Bucyrus, Ohio. O.: Crawford & Davis, Newark, Ohio.

49937 **Dixon of Fairy Falls**
Sire *May Rose-Mar of Jean Du Luth* 32835. Dam *Agnes of Fairy Falls* 63044.
Born Dec. 20, 1917. B. and O.: John P. Nelson, Stillwater, Minn.

49938 **Prince of Proctor-ville Guernsey Farm**
Sire *Polly's Bella* 40448. Dam *Milva of Demingdale* 67926.
Born Dec. 2, 1917. B. and O.: D. W. Proctor, Union City, Pa.

49939 **Advocate of Spring Meadow**
Sire *Fair Oaks Advocate* 39380. Dam *Countess Lou of Spring Meadow Farm* 32302.
Born Feb. 23, 1918. B. and O.: Lewis H. McGrath, Chilton, Wis.

49940 **Implore Carl Billaxy**
Sire *Dandy Boy Billaxy* 40250. Dam *Glenwood's Horris Rilma* 79938.
Born Jan. 2, 1918. B. and O.: E. L. Berg, Brodhead, Wis.

49941 **Spotswood Sequel 6th**
Sire *Imp. Spotswood Sequel* 9686. Dam *Imp. Albinia 4th* 37073.
Born March 12, 1917. B. and O.: George W. Love & Sons, Garrettsville, Ohio.

49942 **Fernwood of Orono Farms**
Sire *Fernwood of Clovermead* 25680. Dam *Imp. Lady Tucker of St. Croix* 46675.
Born Jan. 19, 1918. B. and O.: W. A. Benzie, Elk River, Minn.

49943 **Escalon Star**
Sire *Bullion of Edgemoor* 34510. Dam *Mayhew Blossom* 51857.
Born Oct. 1, 1917. B. and O.: A. B. Humphrey, Escalon, Cal.

49944 **Escalon Adonis**
Sire *Don Adonis of Linda Vista* 20616. Dam *Imp. Maggie of Venelle du Sud IV.* 43917.
Born Oct. 15, 1917. B. and O.: A. B. Humphrey, Escalon, Cal.

49945 **Escalon Rambler**
Sire *Bullion of Edgemoor* 34510. Dam *Princess Marzo* 46354.
Born Nov. 15, 1917. B. and O.: A. B. Humphrey, Escalon, Cal.

49946 **Escalon Ambition**
Sire *Bullion of Edgemoor* 34510. Dam *Mayhew Lura* 51856.
Born Dec. 15, 1917. B. and O.: A. B. Humphrey, Escalon, Cal.

49947 **Escalon Conqueror**
Sire *Don Adonis of Linda Vista* 20616. Dam *Golden Anne's Fairy* 31904.
Born Feb. 5, 1918. B. and O.: A. B. Humphrey, Escalon, Cal.

49948 **Glenwood's Prince of Jefferson**
Sire *Glenwood's Noble Secret* 23999. Dam *Princess Pet* 39003.
Born Sept. 21, 1917. B. and O.: Edward H. Kiesling, Jefferson, Wis.

49949 **Glenwood's Noble Prince**
Sire *Glenwood's Noble Secret* 23999. Dam *Mary's Belle* 39406.
Born Oct. 5, 1917. B. and O.: Edward H. Kiesling, Jefferson, Wis.

49950 **West Wind Goldfinder**
Sire *Golden Nassau of Pencoyd* 29103. Dam *Wood Ford's Faith* 53253.
Born Oct. 14, 1917. B.: H. W. Wigman, Lansing, Mich. O.: E. P. Hammond, Pontiac, Mich.

49951 **Engineer Boy of Railroad View Farm**
Sire *Lady France's Hambro* 40188. Dam *Luereene* 40272.
Born Nov. 26, 1917. B. and O.: Raymond Christbaum, Whitewater, Wis.

49952 **Lauretta's Noble Boy**
Sire *Primal's Sequel* 41103. Dam *Lady Lauretta* 72784.
Born Sept. 27, 1917. B. and O.: D. N. App, Selinsgrove, Pa.

49953 **Yeksa's Silver King**
Sire *Lord's Hillside Prince* 25800. Dam *Yeksa Queen of Cameron* 41849.
Born Sept. 27, 1917. B.: John S. Williams & Sons, Wales, Wis. O.: M. C. Ewing, Wausau, Wis.

49954 **Beau's Sequel of Stonecliff**
Sire *Beau Brummel of Linda Vista* 15791. Dam *Zillah G.* 61399.
Born Jan. 9, 1918. B. and O.: Frank V. Johnson, Bradford, Vt.

49955 **Magnolia's Governor of Sunnyside**
Sire *Magnolia 2d's Prince of Clover Leaf* 19002. Dam *Cooperess of Hillside* 50694.
Born Nov. 10, 1917. B. and O.: Edward van Alstyne, Kinderhook, N. Y.

49956 **Stonehouse May Rose Conqueror**
Sire *Brookmead's Busy Lad* 27707. Dam *Bethelan 2d's Second Daughter* 44958.
Born April 14, 1918. B. and O.: Mrs. F. K. Stevens, Gladstone, N. J.

49957 **Polly Vrangue's May King of Oakdean**
Sire *Dolly Bloom's Ingleside King of the May* 32407. Dam *Glenwood's Polly Vrangue of Ingleside* 37581.
Born March 20, 1918. B.: T. W. Brophy, Edison Park, Chicago, Ill. O.: John C. Ogden, Johnstown, Pa.

49958 **Colonel of Belvidere**
Sire *Commander of Midlothian* 33042. Dam *Belvidere's Delight* 39068.
Born Dec. 6, 1917. B. and O.: Albert Schlawin, Cochrane, Wis.

49959 **Ben Hur of Saradale**
Sire *Ringard* 26343. Dam *Dairy Maid of Saradale* 39777.
Born Nov. 12, 1917. B. and O.: A. Pachernigg, Taylor, Wis.

49960 **Chief of Shady Nook**
Sire *Chief of the West* 41992. Dam *Katy's Peach Blossom* 54978.
Born April 5, 1918. B. and O.: Grace J. Holeton, Abbotsford, Wis.

49961 **Gretchen's Calabash**
Sire *Chief of the West* 41992. Dam *Gretchen Yeksa* 35963.
Born April 10, 1918. B. and O.: Grace J. Holeton, Abbotsford, Wis.

49962 **Dexter of Fairy Falls**
Sire *May Rose-Mar of Jean Du Luth* 32835. Dam *Fern Florence of Fairy Falls* 48940.
Born Dec. 25, 1917. B. and O.: John P. Nelson, Stillwater, Minn.

49963 **Donald Rose-Mar of Fairy Falls**
Sire *May Rose-Mar of Jean Du Luth* 32835. Dam *Dorothy of Fairy Falls* 63045.
Born Jan. 17, 1918. B. and O.: John P. Nelson, Stillwater, Minn.

49964 **Glenwood's Boy of Easton**
Sire *Bonnie Boy of Fairbanks* 36120. Dam *Helen's Glenwood of Brodhead* 43298.
Born Dec. 10, 1917. B. and O.: W. B. Barnes, Adams, Wis.

49965 **King's Combination of Summit**
Sire *Pride's King of the May* 26169. Dam *Normande's Countess* 58856.
Born Nov. 7, 1917. B. and O.: Harry Leppla, Appleton, Wis.

49966 **Normande's Marshall**
Sire *Pride's King of the May* 26169. Dam *Imp. Normande of Anneville* 23565.
Born Dec. 20, 1917. B. and O.: Harry Leppla, Appleton, Wis.

49967 **Adeline's King Sequel**
Sire *Grace's Royal Sequel* 31991. Dam *Adeline Rilma* 54441.
Born Oct. 27, 1917. B. and O.: Charles Tomfohrde, Arpin, Wis.

49968 **Rival's Joe Elwood**
Sire *Rival of Owasco Lake* 32490. Dam *Elma Elwood* 59576.
Born Nov. 1, 1917. B. and O.: Roscoe C. Turner, Deposit, N. Y.

49969 **Onbell of Birchwood**
Sire *Star of Destiny* 34708. Dam *Katherine of Birchwood* 44468.
Born Nov. 6, 1917. B. and O.: M. L. Welles, Rosendale, Wis.

49970 **Jeweller of Loberg Glen**
Sire *Royalette's Standard* 20141. Dam *Romenta's Jewel* 48852.
Born Nov. 4, 1917. B.: L. L. Loberg, Nelsonville, Wis. O.: Est. L. L. Loberg, Nelsonville, Wis.

49971 **Noble Boy of Halberdale**
Sire *High Degree* 23529. Dam *Imp. Belief of Sarnia* 46568.
Born Nov. 6, 1917. B. and O.: J. H. Halbert, Augusta, Wis.

49972 **Aldata's Golden Noble**
Sire *Imp. Golden Noble V.* 14834. Dam *Aldata* 31408.
Born Nov. 7, 1917. B. and O.: J. L. Snyder, East Lansing, Mich.

49973 **Roehampton of Maplewood**
Sire *Imp. Roehampton Croesus 3d* 29894. Dam *Imp. Hotton's Daisy of the Villiaze III.* 39566.
Born Nov. 4, 1917. B. and O.: Victor Steele, Albert Lea, Minn.

49974 **Rilma Boy**
Sire *Naomi's Choice Lad* 28998. Dam *Holden IV.'s Rilma* 61907.
Born March 7, 1918. B. and O.: H. P. Hamilton, Two Rivers, Wis.

49975 **Doris's Rilma Lad**
Sire *Naomi's Choice Lad* 28998. Dam *Bob Rilma's Doris* 51026.
Born March 8, 1918. B. and O.: H. P. Hamilton, Two Rivers, Wis.

49976 **Hickory Grove's Chief**
Sire *Mina's Teddy* 35632. Dam *Long Queen of Mixter Farm* 34910.
Born Oct. 31, 1917. B. and O.: Urban L. Koehler, Van Wert, Ohio.

49977 **Count of Westmoreland**
Sire *William Wallace of Ellerslie* 32931. Dam *Ethel of Ellerslie* 59295.
Born Dec. 18, 1917. B. and O.: G. M. Wallace, Falmouth, Va.

49978 **Rudolph of Ellerslie**
Sire *William Wallace of Ellerslie* 32931. Dam *Eva of Ellerslie* 59296.
Born Dec. 24, 1917. B. and O.: G. M. Wallace, Falmouth, Va.

49979 **Cinderella's May King of Mound City**
Sire *Langwater Frenchman* 19226. Dam *Cinderella Josephine* 34500.
Born Nov. 21, 1917. B. and O.: Charles A. Wilkins, Platteville, Wis.

49980 **Jeweler of Mound City**
Sire *Langwater Frenchman* 19226. Dam *Goldie of Mound City* 44810.
Born Dec. 3, 1917. B. and O.: Charles A. Wilkins, Platteville, Wis.

49981 **St. Croix Agricola**
Sire *Imp. Clara's Sequel* 29414. Dam *Imp. Mary Jane of St. Croix* 54903.
Born Oct. 29, 1917. B. and O.: Lloyd Rundell, Roberts, Wis.

49982 **Victor of Lucerne**
Sire *Roller Coaster* 13700. Dam *Imp. Legion d'Honneur VIII.* 34331.
Born Oct. 31, 1917. B. and O.: H. E. Wimer, Blencoe, Iowa.

49983 **Sammy of Lucerne**
Sire *Roller Coaster* 13700. Dam *Gay Lass of Lucerne* 59228.
Born Dec. 16, 1917. B. and O.: H. E. Wimer, Blencoe, Iowa.

49984 **Tommy of Lucerne**
Sire *Roller Coaster* 13700. Dam *March Maid* 46226.
Born Jan. 10, 1918. B. and O.: H. E. Wimer, Blencoe, Iowa.

49985 **Shamrock of Pleasant View**
Sire *De Witt J.* 13539. Dam *Snow Queen of Pleasant View* 58109.
Born April 18, 1915. B. and O.: J. M. Herring & Son, Moscow, N. Y.

49986 **Mary May's King of Corwin Hill**
Sire *Royal Governor of Summit Dale* 37253. Dam *Mary May of Corwin Hill* 67603.
Born Feb. 2, 1918. B. and O.: George W. Barrett, Andover, N. Y.

49987 **Autocrat's Golden Secret**
Sire *Pencoyd Autocrat* 39628. Dam *Lady Ravinia* 45403.
Born Jan. 5, 1918. B. and O.: L. S. Murat, Scandinavia, Wis.

49988 **Prince of Locust View Farm**
Sire *Vulcan of Falcon's Flight* 29259. Dam *Enda of Far View Farm* 42083.
Born July 4, 1917. B. and O.: W. H. Camp, Waterbury, Conn.

49989 **Craftie George**
Sire *King George of Sunnyside* 25469. Dam *Falmouth Craftie* 27583.
Born June 2, 1917. B. and O.: J. C. Shannon, Blackstock, S. C.

49990 **Glenwood's Boy of Lake View**
Sire *Marcia's Glenwood of Pinehurst's Jeweler* 28253. Dam *Billy's Pride of Lake View* 59795.
Born Nov. 4, 1917. B. and O.: Selsing Bros., Wautoma, Wis.

49991 **Raymond Blossom**
Sire *Reuben Ray* 24055. Dam *Twinkling Blossom* 45116.
Born May 10, 1917. B. and O.: Canterbury Shakers, East Canterbury, N. H.

49992 **Field Marshall Ma Charmante**
Sire *Marshall Ma Charmante* 26615. Dam *Isabelle of Maple Lodge* 29929.
Born Dec. 19, 1917. B. and O.: Nathan C. True, Litchfield, Maine.

49993 **Nelly's King of the Rancho**
Sire *Newgrove King of Briarbank* 27362. Dam *Imp. Mahy's Nelly II. du Douit* 35223.
Born April 26, 1917. B. and O.: Elliott-Brant Rancho, Owensmouth, Cal.

49994 **Mellaloren's Edward**
Sire *Prince Edward Beyea* 25997. Dam *Miss Benton of Leighton* 80272.
Born Sept. 22, 1917. B.: Lee Calkins, Wayland, Mich. O.: Loren A. Dygert, Alto, Mich.

49995 **Pride Charmant of Mellaloren**
Sire *Meadow Gold Pride's Charmant* 36492. Dam *Merrie Lassie's Lassie* 48644.
Born Jan. 18, 1917. B. and O.: Loren A. Dygert, Alto, Mich.

49996 **Dewdrop's Dewey**
Sire *Hope Farm's Laddie* 37325. Dam *Tiny's Dewdrop* 54816.
Born June 29, 1917. B. and O.: J. M. Miller, Burlington, Wash.

49997 **Croesus of Urban View**
Sire *Imp. Roehampton Croesus 3d* 29894. Dam *Imp. Clara's Sequel's Fanny* 37177.
Born Nov. 18, 1917. Twin with cow (Birth Report). B. and O.: Victor Steele, Albert Lea, Minn.

49998 **Peter Pan of Oakwood**
Sire *King Lewis of Canterbury* 24748. Dam *Trent* 37658.
Born Oct. 17, 1917. B. and O.: W. Henry Bell, Scotts Station, Ky.

49999 **Masher Beauty Boy of Hein Farm**
Sire *Masher Bass* 26366. Dam *Arba's Beauty* 36315.
Born Nov. 5, 1916. B.: W. H. Allen, Chelsea, Wis. O.: John Hein, Jr., Tony, Wis.

50000 **Masher's King of Hein Farm**
Sire *Masher Bass* 26366. Dam *Arba's Daisy* 39913.
Born Dec. 16, 1916. B.: W. H. Allen, Chelsea, Wis. O.: John Hein, Jr., Tony, Wis.

81881 **Lilac Jennie May**
Sire *Squire of Lynnhurst* 13591. Dam *Silver Leaf* 67561.
Born Oct. 1, 1917. B. and O.: William W. Mills, Glenham, S. Dak.

81882 **Rose of Glen Loch**
Sire *Majesty of Red Rock* 32343. Dam *Kate of Applecot* 25180.
Born Oct. 3, 1917. B.: George B. Tallman, West Grove, Pa. O.: John E. Sibble, Glen Loch, Pa.

81883 **Primrose of Brodt Homestead**
Sire *Indian Hill Chief* 33963. Dam *Cylia's Primrose* 59427.
Born Oct. 15, 1917. B. and O.: F. W. Gardner, Hoosick Falls, N. Y.

81884 **Harriet of Mondovi**
Sire *Apy's Glenwood of Chippewa* 34532. Dam *Bernata* 65222.
Born Feb. 28, 1918. B. and O.: C. H. Adams, Mondovi, Wis.

81885 **Princess Bedelia**
Sire *Imp. France's Raymond* 20859. Dam *Naoma* 31330.
Born Sept. 29, 1917. B. and O.: William J. Laird, Shiocton, Wis.

81886 **Dewdrop's Queen of Rose Bank Farms**
Sire *Althea's Governor of Rose Bank Farms* 37328. Dam *Dewdrop of Willow Brook* 62060.
Born Oct. 2, 1917. B. and O.: Myron H. Richardson, Littleton, N. H.

81887 **Fuchsia Bell**
Sire *Golden Secret of Greenwood* 25955. Dam *Woodbine of Greenwood* 46047.
Born Oct. 25, 1917. B. and O.: O. H. Payne, Thomasville, Ga.

81888 **Foxglove of Greenwood**
Sire *Golden Secret of Greenwood* 25955. Dam *Jonquil of Greenwood* 39025.
Born Jan. 6, 1918. B. and O.: O. H. Payne, Thomasville, Ga.

81889 **Yucca**
Sire *Golden Secret of Greenwood* 25955. Dam *Greenwood Belle's Mimosa* 39026.
Born Jan. 29, 1918. B. and O.: O. H. Payne, Thomasville, Ga.

81890 **Steinhurst Elsie**
Sire *Steinhurst King Masher* 38475. Dam *Chilmark Masher's Paradise* 59413.
Born Sept. 28, 1917. B. and O.: Ivan Steiner, Wooster, Ohio.

81891 **Steinhurst Queen**
Sire *Steinhurst King Masher* 38475. Dam *Steinhurst Belle* 64779.
Born Oct. 28, 1917. B. and O.: Ivan Steiner, Wooster, Ohio.

81892 **Steinhurst Cora**
Sire *Steinhurst King Masher* 38475. Dam *Belle of Chilmark* 36258.
Born Nov. 10, 1917. B. and O.: Ivan Steiner, Wooster, Ohio.

81893 **Gay Rose of Flemington**
Sire *Imp. Gay Lad of Pine Grove* 31960. Dam *Mollie Tharp* 20889.
Born Oct. 4, 1917. B. and O.: H. Burdett Herr, Flemington, N. J.

81894 **Carrie's Rose of Fagerholt**
Sire *Sequel's Chief of Outlookhill* 33694. Dam *Imp. Carrie of Sarnia* 44008.
Born Nov. 6, 1917. B. and O.: John Halvorson, Rice Lake, Wis.

81895 **V. P. I. Gay Lad's Marion**
Sire *Helen's Columbus of Inverness* 42482. Dam *Gay Lad's Marion* 56492.
Born March 2, 1918. B.: Frank S. Walker, Woodberry Forest, Va. O.: Virginia Polytechnic Institute, Blacksburg, Va.

81896 **Yeksa's Marsella**
Sire *Yeksa's Marquett* 41314. Dam *Bon Ton Susanna* 56630.
Born Oct. 7, 1917. B. and O.: Glenn Johnson, Baraboo, Wis.

81897 **Little Granny of Hawthorn**
Sire *Tristan's Prince* 16513. Dam *Countess Daisy Queen* 19266.
Born June 7, 1917. B.: F. A. W. Kieckhefer, Pewaukee, Wis. O.: J. R. Love & Son, Waukesha, Wis.

81898 **Daisy's Cinderella**
Sire *Ping Bodie* 20628. Dam *Imp. Erica of Sarnia* 65392.
Born Nov. 18, 1917. B. and O.: Ernst L. Kaufmann, Sheboygan, Wis.

81899 **Bessie Rival of Woodvale**
Sire *Golden Lenore's Rival* 32067. Dam *Woodvale Masher's Greta* 80322.
Born Dec. 5, 1917. B. and O.: E. E. Tschumy, Copley, Ohio.

81900 **Glenwood's Contrafaria of Four Pine**
Sire *Glenwood of the Prairie* 36204. Dam *Contrafuria* 29090.
Born Sept. 4, 1917. B. and O.: Fred K. Babson, Hinsdale, Ill.

81901 **Sequel's Alfreda**
Sire *Sequel's Coco of Willowdale* 17789. Dam *Beauty of Alfred* 33596.
Born April 6, 1916. B. and O.: Est. Isaac Willets, Belmont, N. Y.

81902 **Wotring's Beauty**
Sire *Polly's King* 36665. Dam *Beauty of Evergreen View Herd* 38797.
Born Sept. 14, 1917. B. and O.: F. C. Wotring & Son, La Grange, Ohio.

81903 **King's Flossie**
Sire *Polly's King* 36665. Dam *Flossie S.* 48558.
Born Sept. 27, 1917. B. and O.: F. C. Wotring & Son, La Grange, Ohio.

81904 **Wotring's Pride**
Sire *Polly's King* 36665. Dam *Pride of Viewpoint 2d* 48557.
Born Nov. 20, 1917. B. and O.: F. C. Wotring & Son, La Grange, Ohio.

81905 **Miss Spot of Glendale**
Sire *Masher of Berrien* 36820. Dam *Dot of Glendale* 35452.
Born Oct. 25, 1917. B. and O.: M. J. Shered, Paw Paw, Mich.

81906 **Helen Rose of Avondale**
Sire *Homestead's Jake* 21132. Dam *Martha Rose of Avondale* 81041.
Born Sept. 10, 1917. B. and O.: A. I. Smith, Fountain City, Tenn.

81907 **Miriam of Lakeview**
Sire *Pencoyd Monarch* 37264. Dam *Jethro's Blossom* 76406.
Born Oct. 21, 1917. B. and O.: John H. Benham, Seymour, Conn.

81908 **Jennie Wilson**
Sire *Golden Dame's Paddy* 40136. Dam *Jessie Wilson* 43466.
Born Dec. 19, 1917. B. and O.: Luther Ranney, Elsie, Mich.

81909 **Polly of Shady Gulch 2d**
Sire *Kedge Anchor of the Glen* 13043. Dam *Polly of Shady Gulch* 47680.
Born Oct. 23, 1917. B. and O.: Thomas Stapleton, Hartland, Wis.

81910 **Gypsy of Willow Grove**
Sire *Prince Willow* 27192. Dam *Nellie of Willow Grove* 44588.
Born Dec. 27, 1917. B. and O.: Roy F. Backer, New Ulm, Minn.

81911 **W. F. P.'s Tilly Rose**
Sire *Tillybardin Yeksa Lord* 42547. Dam *Rose of Ochervoil Farm* 67591.
Born Feb. 27, 1918. B.: John L. Williams, Waukesha, Wis. O.: William F. Perkins, Owsego, Kansas.

81912 **Autocrat's Golden Rose**
Sire *Pencoyd Autocrat* 39628. Dam *Beauty's Rose of Gold* 61770.
Born Sept. 29, 1917. B. and O.: L. S. Murat, Scandinavia, Wis.

81913 **Avis Chêne of Six Maples**
Sire *Imp. Gay Boy of Mc Kerrow Farms* 30406. Dam *Nancy Sequel* 64070.
Born Dec. 5, 1917. B. and O.: H. N. Longley, Dousman, Wis.

81914 **Helen's Fredora**
Sire *Nelly's Walter Sequel* 26408. Dam *Helen of Crescent Farm* 46105.
Born Oct. 12, 1917. B. and O.: E. C. Fassett, Waverly, Iowa.

81915 **Marvia of Rose Bank Farms**
Sire *Grasslands Roll of Honor* 18200. Dam *Phyllis Lyons* 47388.
Born Oct. 13, 1917. B. and O.: Myron H. Richardson, Littleton, N. H.

81916 **Chippewa's Queen of Pleasant Hill**
Sire *Golden Masher of Chilmark* 27644. Dam *Queen of Chippewa* 50026.
Born Dec. 29, 1917. B. and O.: W. H. Chapin, Chippewa Falls, Wis.

81917 **Festa's Lady's May Belle**
Sire *Festa's May Masher* 28997. Dam *Lady Rose of Guernsey Home Farm* 57743.
Born Nov. 20, 1917. B.: Russell W. Lodge, Lisbon, Ohio. O.: John V. Hang, Canton, Ohio.

81918 **Lillevin of Edgewater**
Sire *May Rose Secret of Pencoyd* 27844. Dam *Lillevin of Cherrydale* 58620.
Born Oct. 11, 1917. B. and O.: F. G. Benham, Canandaigua, N. Y.

81919 **Helen's Dollie of Clover Hill**
Sire *Helen's Glenwood* 22657. Dam *Helena's Helen 2d* 48806.
Born Oct. 14, 1917. B. and O.: M. H. Jerdee, Kiesling, Wash.

81920 **Goldmead's Ultra Beauty**
Sire *Golden Fawn Marion Spillers* 45465. Dam *Flossy May* 43108.
Born Dec. 10, 1917. B. and O.: Sherman Spillers, Versailles, Ohio.

81921 **Goldmead's Ultra Sweetness**
Sire *Golden Fawn Marion Spillers* 45465. Dam *Golden Fawn Myrtle Spillers* 75425.
Born Jan. 20, 1918. B. and O.: Sherman Spillers, Versailles, Ohio.

81922 **Leila's Goldie of Pleasant View**
Sire *Referee of Anna Dean Farm* 30015. Dam *Leila May of Pleasant View* 46502.
Born Dec. 7, 1917. B. and O.: Charles Wollenhaupt, Van Wert, Ohio.

81923 **Lily of Convoy**
Sire *Holly's Dick* 21704. Dam *Rose of Convoy* 25635.
Born Oct. 15, 1917. B. and O.: Lon Bayless, Convoy, Ohio.

81924 **Glenwood's Lady Septem**
Sire *Glenwood's Champion* 15639. Dam *Lady Septem* 49782.
Born Nov. 13, 1917. B. and O.: S. G. Courteen, Oconomowoc, Wis.

81925 **Glenwood's Jessica**
Sire *Glenwood's Champion* 15639. Dam *Rilma's Jessica* 65094.
Born Jan. 12, 1918. B. and O.: S. G. Courteen, Oconomowoc, Wis.

81926 **Dan's Violet of Wawa**
Sire *Imp. Dan Patch of the Isle* 21293. Dam *Imp. Violet III. of le Mont Durant* 54310.
Born Oct. 16, 1917. B. and O.: George Wood, Wawa, Pa.

81927 **Fair Rose of Wawa**
Sire *Imp. Lord Melrose* 21292. Dam *La Fleur du Jardin's Fair Annie of Wawa* 54164.
Born Oct. 17, 1917. B. and O.: George Wood, Wawa, Pa.

81928 **Milkyway's Portia of Wawa**
Sire *Milkyway's Boy of Wawa* 30885. Dam *Main Stay's Portia of Wawa* 59528.
Born Nov. 26, 1917. B. and O.: George Wood, Wawa, Pa.

81929 **Kate of Groton Farms**
Sire *Pebbles of the Glen* 30371. Dam *Caroline of Groton Farms* 61977.
Born March 20, 1918. B. and O.: Beekman Winthrop, Westbury, N. Y.

81930 **Marinette Chêne of Crab Tree**
Sire *George's Forgette Boy of Crab Tree* 30815. Dam *Imp. Endeavor of Sarnia* 65394.
Born Oct. 17, 1917. B. and O.: Mrs. Scott Durand, Lake Forest, Ill.

81931 **Loulou Chêne of Crab Tree**
Sire *George's Forgette Boy of Crab Tree* 30815. Dam *Imp. Dahlia of Sarnia* 65386.
Born Oct. 28, 1917. B. and O.: Mrs. Scott Durand, Lake Forest, Ill.

81932 **Glenwood's Dainty of Clovernook**
Sire *Glenwood's King Coral* 21027. Dam *Glenwood's Nubia* 36559.
Born Nov. 7, 1916. B. and O.: J. Gilbert Hickcox, Whitefish Bay, Wis.

81933 **Clovernook's Nancy**
Sire *May King Starlight of Jean Du Luth* 29916. Dam *Imp. Rosy II. of the Grée* 35155.
Born April 7, 1917. B. and O.: J. Gilbert Hickcox, Whitefish Bay, Wis.

81934 **Clovernook's Daisy**
Sire *May King Starlight of Jean Du Luth* 29916. Dam *May Rose May* 50590.
Born Sept. 5, 1917. B. and O.: J. Gilbert Hickcox, Whitefish Bay, Wis.

81935 **Clovernook Mary**
Sire *May King Starlight of Jean Du Luth* 29916. Dam *May Rose Louisette* 50986.
Born Sept. 16, 1917. B. and O.: J. Gilbert Hickcox, Whitefish Bay, Wis.

81936 **Clovernook Lucy**
Sire *May King Starlight of Jean Du Luth* 29916. Dam *Grace Best* 49114.
Born Jan. 19, 1918. B. and O.: J. Gilbert Hickcox, Whitefish Bay, Wis.

81937 **Clovernook's Queen Ada**
Sire *Harley of Natoma* 42725. Dam *Natoma Chanta* 48314.
Born Nov. 20, 1916. B.: Natoma Farm, Hinsdale, Ill. O.: J. Gilbert Hickcox, Whitefish Bay, Wis.

81938 **Clovernook Annabell**
Sire *Conqueror of Oak Brook* 29502. Dam *Princess Jane of Oak Brook* 72759.
Born Jan. 25, 1917. B.: Natoma Farm, Hinsdale, Ill. O.: J. Gilbert Hickcox, Whitefish Bay, Wis.

81939 **Carrie's Gemsey of Locust Grove**
Sire *Aimable of the Isle 2d* 32918. Dam *Carrie of Alfalfa Farms* 31063.
Born Nov. 22, 1917. B.: Boswell & Ingham, Burkeville, Va. O.: A. G. Ingham, Fredericksburg, Va.

81940 **Helen's Soso of Locust Grove**
Sire *Soso's Alderney of Oak Ridge* 31008. Dam *Helen of Oak Ridge* 47644.
Born Dec. 9, 1917. B.: Boswell & Ingham, Burkeville, Va. O.: A. G. Ingham, Fredericksburg, Va.

81941 **Soso's Sunbeam of Locust Grove**
Sire *Soso's Alderney of Oak Ridge* 31008. Dam *Sunbeam of Oak Ridge* 40432.
Born Jan. 5, 1918. O.: Boswell & Ingham, Burkeville, Va. O.: A. G. Ingham, Fredericksburg, Va.

81942 **Lauderdale Princess Ultra**
Sire *Ne Plus Ultra of Wyebrook* 40129. Dam *Druce's May Queen* 45294.
Born April 19, 1918. B. and O.: Charles B. McEwan, Albany, N. Y.

81943 **Grace Orsbee**
Sire *King Helpmate* 37892. Dam *Lemira of Riverview* 60283.
Born March 8, 1918. B. and O.: Charles L. Moore, Oxford, N. Y.

81944 **Esther Orsbee**
Sire *King Helpmate* 37892. Dam *Sequel's Primrose of Riverview* 60284
Born March 10, 1918. B. and O.: Charles L. Moore, Oxford, N. Y.

81945 **Rosette of Ivans Maid**
Sire *Galaxy's Equal of Chestnut Hill* 23176. Dam *Imp. Ivans Maid of Mara Alva* 68092.
Born Dec. 21, 1917. B. and O.: C. S. Ramseyer, Smithville, Ohio.

81946 **Westbrook Ultra Belle**
Sire *Royal Sovereign of Onunda* 34504. Dam *Bolton Annabel* 55285.
Born Dec. 26, 1917. B. and O.: G. W. Koser, Biglerville, Pa.

81947 **Westbrook Ultra Lee**
Sire *Royal Sovereign of Onunda* 34504. Dam *Napoleon's Gentle Lee* 30173.
Born March 3, 1918. B. and O.: G. W. Koser, Biglerville, Pa.

81948 **Westbrook Ultra Lady**
Sire *Royal Sovereign of Onunda* 34504. Dam *Glenwood Girl of Westbrook Farm* 61792.
Born March 12, 1918. B. and O.: G. W. Koser, Biglerville, Pa.

81949 **Faith of Fairmount**
Sire *Old Reliable* 20916. Dam *Fannie Fairmont* 19017.
Born Oct. 14, 1917. B. and O.: L. E. Scott, Stanley, Wis.

81950 **J. B. C.'s Hope**
Sire *Imp. Varclin's Own of Hilltop* 37526. Dam *J. B. C.* 59586.
Born Feb. 4, 1918. B. and O.: John B. Cannon, Granby, Conn.

81951 **Millie L.'s Prospect**
Sire *Imp. Varclin's Own of Hilltop* 37526. Dam *Millie L.* 44209.
Born March 23, 1918. B. and O.: John B. Cannon, Granby, Conn.

81952 **Goldseeker's Deanie of Bonny Lea Farm**
Sire *Daisy Belle's Goldseeker of A. D. F.* 36625. Dam *Dictator's Lassie of Bonny Lea Farm* 58558.
Born Jan. 18, 1918. B. and O.: Alfred Anderson, Holton, Mich.

81953 **Betsey Belle**
Sire *Peter Pan of Rockledge* 35360. Dam *Lorrena's Effie Belle* 63427.
Born Oct. 13, 1917. B. and O.: D. W. Adgate, Ausable Chasm, N. Y.

81954 **Morning Star of Norwood**
Sire *Imp. Billy's France II. of the Frie Bâton* 21185. Dam *Elnora W. of Elkview* 45569.
Born Jan. 23, 1918. B.: A. J. Cullen, Elkview, Pa. O.: Amos K. Mast, Parkesburg, Pa.

81955 **Alice of Trigables**
Sire *Tony of Suburban Farm* 34279. Dam *Hestia Bay* 41187.
Born April 1, 1918. B. and O.: B. N. Dickinson, Chazy, N. Y.

81956 **Lily of Griswold Farm**
Sire *Christy of Pinehurst* 13619. Dam *Isabelle May Rose of Lynnhurst* 63361.
Born Jan. 2, 1918. B.: Mrs. M. B. Lee, Hillsboro, Wis. O.: H. D. Griswold, West Salem, Wis.

81957 **Griswold's Prospect Lady**
Sire *Standard of Overview* 41550. Dam *Langwater Frenchman's Prospect* 57319.
Born March 18, 1918. B.: M. E. Schwarz, Sparta, Wis. O.: H. W. Griswold, West Salem, Wis.

81958 **Lady Liberty of Good Hope**
Sire *Lord Lindis* 39791. Dam *Fanny of Good Hope* 62467.
Born Oct. 13, 1917. B. and O.: Fred C. Hansen, Tigerton, Wis.

81959 **Nancy of Camp Run**
Sire *Jeff of Brush Creek* 36264. Dam *Swan of Camp Run* 47015.
Born Oct. 14, 1917. B. and O.: Robert L. Mellon, New Brighton, Pa.

81960 **Margery Verna**
Sire *Veswius* 34706. Dam *Wolfram's Margery* 34545.
Born Oct. 12, 1917. B.: Helendale Farms, Milwaukee, Wis. O.: Walter Matthys, Barron, Wis.

81961 **Faith of Skippack**
Sire *Miquetto* 23876. Dam *Faith of Pleasant Valley* 48905.
Born Feb. 18, 1918. B. and O.: Charles A. Groff, Skippack, Pa.

81962 **Florence of Highland Stock Farm**
Sire *Miss Topsy's Benjamin* 33569. Dam *Buttercup Maid* 34868.
Born Dec. 1, 1917. B. and O.: J. K. Larson & Sons, Manitowoc, Wis.

81963 **Fernbank Molly**
Sire *Sundari's Sequel of Chestnut Hill* 35620. Dam *Fern's Belle of Fernbank* 62613.
Born Oct. 30, 1917. Twin with cow No. 81964. B. and O.: L. A. Sly, Sechlerville, Wis.

81964 **Fernbank Polly**
Sire *Sundari's Sequel of Chestnut Hill* 35620. Dam *Fern's Belle of Fernbank* 62613.
Born Oct. 30, 1917. Twin with cow No. 81963. B. and O.: L. A. Sly, Sechlerville, Wis.

81965 **Cleona B.**
Sire *Imp. Governor of the Belles* 19076. Dam *Imp. Anna of the Isle* 28237.
Born Oct. 13, 1917. B. and O.: B. D. & D. J. Phenix, Bradford, Ill.

81966 **Emily of Graceland 2d**
Sire *Spotswood Masher's Sequel of Oaklands* 39675. Dam *Emily of Graceland* 52890.
Born Dec. 29, 1917. B. and O.: Phil R. Toll, Greenwood, Mo.

81967 **King Masher's Laddie's Fern**
Sire *King Masher's Laddie* 23467. Dam *Dairymaid's Fern* 54432.
Born Nov. 2, 1917. B. and O.: Albert Hartzler, Orrville, Ohio.

81968 **Goldena of Glenwood Farm**
Sire *Normandie Farm Glenwood Boy* 26005. Dam *Imp. Goldena of Pine Grove* 39472.
Born Feb. 1, 1918. B. and O.: Clarence Deshong, Chester, Pa.

81969 **B. Fosey**
Sire *Royal of Edgewood* 22985. Dam *Boss of Edgewood 2d* 45804.
Born Oct. 17, 1915. B. and O.: James W. Hauser, Clemmons, N. C.

81970 **Betsy Boss**
Sire *Royal of Edgewood* 22985. Dam *Boss of Edgewood* 45128.
Born Aug. 22, 1916. B. and O.: James W. Hauser, Clemmons, N. C.

81971 **Boss of Edgewood 3d**
Sire *Imp. Bijou's King of Oak Ridge* 22121. Dam *Boss of Edgewood* 45128.
Born Oct. 19, 1917. B. and O.: James W. Hauser, Clemmons, N. C.

81972 **Sequel Ann's May Rose**
Sire *Sir Coralette Sequel* 19094. Dam *Maesmawr Dairymaid* 45874.
Born Oct. 21, 1917. B. and O.: Elmer Kittleson, Elkhorn, Wis.

81973 **Sequel's Princess Jane**
Sire *Sir Coralette Sequel* 19094. Dam *Jane's Princess* 41826.
Born Oct. 28, 1917. B. and O.: Elmer Kittleson, Elkhorn, Wis.

81974 **Adelaide of Perrydale**
Sire *Prince Glenwood of Scan* 31002. Dam *Sylvia of Elder Grove* 49577.
Born Nov. 28, 1917. B. and O.: Enoch Perry, Milwaukee, Wis.

81975 **Alvira of Oakley**
Sire *Ingleside King Chesterbrook* 33025. Dam *Imp. Myra of Oakley* 73781.
Born March 28, 1918. B. and O.: Olson & Krans, Dassel, Minn.

81976 **Melody's Secret Rose**
Sire *Van Wilhelm* 38962. Dam *Heidi's Melody* 64294.
Born Oct. 26, 1917. B. and O.: Est. H. E. Taber, Castile, N. Y.

81977 **Elaine of Hidden Valley**
Sire *Dairymaid's Prince* 26353. Dam *Herald Queen's Tulare Lady* 58179.
Born Oct. 22, 1917. B.: W. J. Higdon, Tulare, Cal. O.: A. J. Welch, Redwood City, Cal.

81978 **Mignon of Hidden Valley**
Sire *Dairymaid's Prince* 26353. Dam *Imp. Alberta of Ore Hill* 52265.
Born March 8, 1918. B. and O.: A. J. Welch, Redwood City, Cal.

81979 **Pine Hill Dolly of Jolly Boy**
Sire *Jolly Boy of Walton* 22423. Dam *Beauty Select* 27280.
Born Oct. 14, 1917. B. and O.: Frank W. Dann, Walton, N. Y.

81980 **Pine Hill Jewel of Jolly Boy**
Sire *Jolly Boy of Walton* 22423. Dam *Eudora Select* 28827.
Born Oct. 23, 1917. B. and O.: Frank W. Dann, Walton, N. Y.

81981 **King's Daylo May Queen**
Sire *King Charmante of Ellenwood* 34698. Dam *Madge Kirby of Hurleyhurst* 63546.
Born Nov. 2, 1917. B. and O.: A. J. Fell, West Point, Pa.

81982 **Barbara Nerio**
Sire *Dorothy's Dexter* 38841. Dam *Lorinda Nerio* 63067.
Born Nov. 26, 1917. B. and O.: Thomas Cuff, Jackson, Mich.

81983 **Florence of Woodcrest**
Sire *Dorothy's Dexter* 38841. Dam *Rhoena of Woodcrest* 46481.
Born Dec. 4, 1917. B. and O.: Thomas Cuff, Jackson, Mich.

81984 **Isabelle of Woodcrest**
Sire *Dorothy's Dexter* 38841. Dam *Elizabeth of Woodcrest* 63069.
Born Dec. 6, 1917. B. and O.: Thomas Cuff, Jackson, Mich.

81985 **Christmas Philippa of Steepside**
Sire *Herbert of Caslon* 38690. Dam *Glen Queen's Pet* 34393.
Born Dec. 25, 1917. B. and O.: Mrs. R. J. Powers, Pine City, N. Y.

81986 **Esaie of Hilltop**
Sire *Sunnybrook Aristocrat* 32773. Dam *Imp. Figtree IV.* 43648.
Born Oct. 16, 1917. B. and O.: George M. Hendee, Suffield, Conn.

81987 **Anna Mollie of Pleasant View**
Sire *Wood's Raymond of Richland* 36892. Dam *Mollie of Richland 2d* 62155.
Born March 11, 1918. B. and O.: W. Edgar Woods, Elizabeth, Pa.

81988 **Rose's Marion of Highland View**
Sire *Noble of France* 20429. Dam *Rose of the Lodge* 59702.
Born Oct. 15, 1917. B.: Charles Hornburg, Ira, N. Y. O.: H. M. Roe & Son, Locke, N. Y.

81989 **Rose Royal's Marie of Highland View**
Sire *Magnolia Chief* 32744. Dam *Rose Royal of Summit Dale* 49276.
Born Oct. 24, 1917. B. and O.: H. M. Roe & Son, Locke, N. Y.

81990 **Rosa Replica**
Sire *King Replica* 40752. Dam *Glenrosa of Cobblestone Lodge* 62438.
Born Dec. 14, 1917. B.: Charles Hornburg, Ira, N. Y. O.: Dean & Hallenbeck, Phoenix, N. Y.

81991 **Alice of Liberty Farm**
Sire *Raymond Paget of Homestead* 39123. Dam *Mary of Birchwood* 62081.
Born Nov. 26, 1917. B. and O.: William Morack, Hortonville, Wis.

81992 **Georgine's Pollyanna**
Sire *Alexis of Maple Glen* 23358. Dam *Miss Georgine's Pearl* 53592.
Born Feb. 5, 1918. B. and O.: Thaddeus Corey, King Ferry, N. Y.

81993 **May King's Hope**
Sire *France's May King* 31553. Dam *Effie of Hope Farm* 49360.
Born March 7, 1918. B. and O.: S. P. Davis, Olga, Wash.

81994 **Jessie's Agnes**
Sire *Gold Bloom of Bon Ayre* 27212. Dam *Hawthorn's Jessie 2d* 58951.
Born Nov. 4, 1917. B. and O.: Cyrus P. Markle, West Newton, Pa.

81995 **Jessie's Alice**
Sire *Gold Bloom of Bon Ayre* 27212. Dam *Hawthorn's Jessie* 26356.
Born Dec. 1, 1917. B. and O.: Cyrus P. Markle, West Newton, Pa.

81996 **Primrose's Anna**
Sire *Gold Bloom of Bon Ayre* 27212. Dam *Primrose's Beauty* 31206.
Born Dec. 28, 1917. B. and O.: Cyrus P. Markle, West Newton, Pa.

81997 **Starlight of Maplewood**
Sire *Major Crescent* 31318. Dam *Gold Coin of Hop City L. 2d* 41904.
Born Dec. 15, 1917. B. and O.: William E. Lewis & Son, Rupert, Vt.

81998 **Clara of Maplewood**
Sire *Christine's Imp of Maple Lane* 33136. Dam *Flora of Beaverbrook* 34804.
Born Jan. 18, 1918. B.: J. P. McQueen, Salem, N. Y. O.: William E. Lewis & Son, Rupert, Vt.

81999 **Hambro's Juliette of City View**
Sire *Hazel's Hambro* 39597. Dam *Hambro's Juliette of Lake Bluff* 59613.
Born Oct. 17, 1917. B.: W. J. Heid, Fort Atkinson, Wis. O.: W. O. Kunkel, Carthage, Ill.

82000 **Joan of Bellebrook**
Sire *Sunnybrook Juror* 38214. Dam *Sunnybrook Marbelle* 56760.
Born Jan. 25, 1918. B. and O.: Elmer Thompson, Brownfield, Maine.

82001 **Ariel's Alexandra**
Sire *Imp. Vallon May Rose Lad* 39926. Dam *Imp. Alexandrina 19th* 65698.
Born Dec. 14, 1917. B. and O.: Ariel Mitchelson, Tariffville, Conn.

82002 **Ariel's Wildrose**
Sire *Imp. Vallon May Rose Lad* 39926. Dam *Imp. Miss Armada of Paradise* 69284.
Born March 23, 1918. B. and O.: Ariel Mitchelson, Tariffville, Conn.

82003 **Mirabelle of Tarbell Farms**
Sire *Golden Secret of Pencoyd* 23462. Dam *Mabel of Hop City* 39532.
Born Oct. 20, 1917. B. and O.: Gage E. Tarbell, Smithville Flats, N. Y.

82004 **Raymond's Beauty of Highland View**
Sire *Mena's Raymond of A. D. F.* 36357. Dam *Lady Hanes* 40126.
Born March 14, 1918. B. and O.: D. C. Miley, Layland, Ohio.

82005 **Glory of Alsea**
Sire *Dilsey's Prince of Clover Hill* 29224. Dam *Imp. Beauty XV. of the Forgettes* 54098.
Born Dec. 13, 1917. B. and O.: J. J. Blum, Stayton, Oregon.

82006 **Velma of Brookville**
Sire *Mixter Mariner* 43613. Dam *Shy Ann B. of Jefferson* 22958.
Born March 8, 1918. B. and O.: C. W. Campbell, Brookville, Pa.

82007 **Golden Secret's Pride**
Sire *King Lewis of Canterbury* 24748. Dam *Golden Secret's Beauty of Whitewater* 50737.
Born Jan. 5, 1916. B. and O.: Albert French, Lebanon, Ohio.

82008 **Princess of Guernsey Dell**
Sire *Halt's Prince* 23186. Dam *Coraline of Cloverdale* 41282.
Born Aug. 9, 1917. B. and O.: Adelbert E. Adams, Plymouth, Ind.

82009 **Hillswold Gladys**
Sire *Rameses Hillswold* 34018. Dam *Hillswold Isabel* 62853.
Born March 10, 1918. B. and O.: E. E. Hills, Shrewsbury, Mass.

82010 **Hillswold Mae**
Sire *Rameses Hillswold* 34018. Dam *Pansy of Bayside* 49324.
Born April 1, 1918. B. and O.: E. E. Hills, Shrewsbury, Mass.

82011 **Primrose Pride of Riverview**
Sire *Fillpail's Hero* 32928. Dam *Princess of Valley View* 51268.
Born Nov. 7, 1917. B.: Frank Mensch, Bloomsburg, Pa. O.: J. W. Diehl, Northumberland, Pa.

82012 **Convent's Duvallerie's Yvonne**
Sire *Itchen Daisy's May King of Langwater* 17349. Dam *Imp. Duvallerie II. of Les Houards* 53649.
Born Oct. 28, 1917. B. and O.: Paul Moore, Convent, N. J.

82013 **Princess of Glory's Beauty**
Sire *Park's Prince of Lima* 29530. Dam *Glory's Beauty* 45172.
Born Jan. 30, 1918. B. and O.: Herman J. Duecker, Kiel, Wis.

82014 **Criterion's Josephine Gold**
Sire *Imp. Roberts' Criterion of Bellview* 26887. Dam *Josephine Gold* 36804.
Born Oct. 28, 1917. B. and O.: F. B. Buckley, Valley Falls, N. Y.

82015 **Criterion's Nel of Melrose**
Sire *Imp. Roberts' Criterion of Bellview* 26887. Dam *Imp. Nel II. of Melrose* 35202.
Born Oct. 30, 1917. B. and O.: F. B. Buckley, Valley Falls, N. Y.

82016 **Criterion's Victoria**
Sire *Imp. Roberts' Criterion of Bellview* 26887. Dam *Attwood's Victoria Luise* 45287.
Born Nov. 3, 1917. B. and O.: F. B. Buckley, Valley Falls, N. Y.

82017 **Criterion's Primrose**
Sire *Imp. Roberts' Criterion of Bellview* 26887. Dam *Imp. Primrose of the Villocq* 35208.
Born Dec. 13, 1917. B. and O.: F. B. Buckley, Valley Falls, N. Y.

82018 **Dolly Le Gele**
Sire *Sequel's Major* 24573. Dam *Judy Le Gele 3d* 21279.
Born Jan. 14, 1915. B. and O.: R. C. Obrecht, Topeka, Kansas.

82019 **May Le Gele**
Sire *Sequel's Major* 24573. Dam *Judy Le Gele 3d* 21279.
Born Feb. 5, 1917. B. and O.: R. C. Obrecht, Topeka, Kansas.

82020 **Pearl Le Gele**
Sire *Alphoso of Angra* 22176. Dam *Dolly Le Gele* 82018.
Born Aug. 31, 1917. B. and O.: R. C. Obrecht, Topeka, Kansas.

82021 **Daisy Linky**
Sire *Imp. Governor's King of Mara Alva* 40565. Dam *King's Golden Dewdrop of Clover Lawn* 64521.
Born Feb. 12, 1918. B.: Thomas E. Lodge, Lisbon, Ohio. O.: G. A. Marks, Louisville, Ohio.

82022 **Miss May Excelsior**
Sire *May Rose Excelsior* 30694. Dam *Jester's Orange Beauty 3d* 56079.
Born Oct. 25, 1917. B. and O.: Wallace Turner, Schuyler Falls, N. Y.

82023 **Miss Maggie Excelsior**
Sire *May Rose Excelsior* 30694. Dam *Jester's Orange Beauty* 46121.
Born Oct. 29, 1917. B. and O.: Chauncey M. Turner, Schuyler Falls, N. Y.

82024 **Doris of Arthurdale**
Sire *Linden's Reputation* 11238. Dam *Daisy Rose Bud* 53237.
Born March 3, 1917. B. and O.: A. Mitchell, Mankato, Minn.

82025 **Saydie of Fynmere**
Sire *Imp. Lynchmere Lord Roberts 3d* 30806. Dam *Imp. Lady Tulip of La Villette* 61251.
Born March 12, 1918. B. and O.: James Fenimore Cooper, Cooperstown, N. Y.

82026 **Shady Lawn Poppy**
Sire *Roberta's Ledyard Bay* 26531. Dam *Dolly Bell* 51543.
Born May 9, 1917. B. and O.: Frank Butler & Son, Knoxville, Pa.

82027 **Masher's Granny of Glenburnie**
Sire *King Masher* 11084. Dam *Imp. Granny VII. of the Choffins* 34947.
Born March 25, 1918. B. and O.: James E. Russell, Trenton, N. J.

82028 **Star Glenwood of Laurel**
Sire *Craigamoor Raritan* 24912. Dam *Lady Glenwood of Orndale* 38799.
Born March 19, 1918. B.: C. J. Orn, Barron, Wis. O.: L. M. Hyzer, Barron, Wis.

82029 **Rebecca Vesta of Corwin Hill**
Sire *King Vesta of Corwin Hill* 40320. Dam *Rebecca of Corwin Hill* 52247.
Born March 2, 1918. B. and O.: George W. Barrett, Andover, N. Y.

82030 **Princess Diana**
Sire *Prince Edward of Clover Meadow* 22095. Dam *Diana of Valley View* 35691.
Born Feb. 13, 1918. B. and O.: Matt C. Thompson, Fenton, Ill.

82031 **Essex Rose**
Sire *Nelly's Goldseeker of Anna Dean Farm* 35742. Dam *King Masher's Golden Rose* 64120.
Born Nov. 8, 1917. B.: Emmet Steiner, Orrville, Ohio. O.: R. E. Parish, Richwood, Ohio.

82032 **Kathergay Chrysanthemum**
Sire *May King of Columbia* 34549. Dam *Miss Lucile of Lysander* 46230.
Born Nov. 8, 1917. B. and O.: Nelson L. Whitaker, Fulton, N. Y.

82033 **Kathergay Carnation**
Sire *May King of Columbia* 34549. Dam *Ledyard's Star* 55460.
Born Jan. 6, 1918. B. and O.: Nelson L. Whitaker, Fulton, N. Y.

82034 **Lady Fairy Fern**
Sire *Village Knight* 24593. Dam *Duke of Alkey's Fern* 57508.
Born July 18, 1917. B. and O.: Saint Mary's Academy, Notre Dame, Ind.

82035 **Panella Glenwood**
Sire *Plato Glenwood* 29266. Dam *Fernwood's Pansy Girl* 56023.
Born March 9, 1918. B. and O.: Saint Mary's Academy, Notre Dame, Ind.

82036 **Guernest Honey**
Sire *Ne Plus Ultra 4th* 29328. Dam *Pretor's Honey of Broad Ridge* 45207.
Born Oct. 11, 1917. B. and O.: C. J. Hewitt, Locke, N. Y.

82037 **Rutila's Rose of Mountainlea**
Sire *Triple Rose* 19732. Dam *Rutila Bloom* 34917.
Born Jan. 28, 1918. B. and O.: Arthur W. Eaton, Pittsfield, Mass.

82038 **Flora's Jane of Pleasant View**
Sire *Star's Raymond of Pleasant View* 36271. Dam *Daisy's Flora* 42799.
Born Nov. 15, 1917. B. and O.: Charles Schmidt, Wrightstown, Wis.

82039 **Pearl of Santowood**
Sire *Standard's Starlight of Ball Club Farm* 35895. Dam *Detta of Woodend* 34558.
Born Oct. 22, 1917. B. and O.: William A. Santo, Deer Creek, Minn.

82040 **Daisy of Santowood**
Sire *Ray Laval of Cuyuna* 19268. Dam *Mollie of Santowood* 51679.
Born Oct. 24, 1917. B. and O.: William A. Santo, Deer Creek, Minn.

82041 **Lila J.**
Sire *Silverwood's Bonnie May King* 34858. Dam *Helen of Grandview* 38032.
Born Nov. 25, 1917. B. and O.: Fred Giddings, North Adams, Mich.

82042 **May's Esther Masher**
Sire *Chilmark's May King of the Isles* 23836. Dam *Esther Masher* 59147.
Born Nov. 21, 1917. B. and O.: S. L. Dudley, West Salem, Wis.

82043 **Buttercup of Kiluna Farm**
Sire *Langwater Jeweler* 35407. Dam *Abbie L. of Sunnyside 2d* 56721.
Born March 27, 1918. B. and O.: Ralph Pulitzer, Manhasset, N. Y.

82044 **Ebensburg Elsie**
Sire *Lee Raider of Waddington* 29320. Dam *Ebensburg Lassie* 56011.
Born Jan. 10, 1918. B. and O.: P. J. Little, Ebensburg, Pa.

82045 **Mysie's Holly of Claremont**
Sire *President's Mysie* 24141. Dam *Glen of Claremont* 77596.
Born April 3, 1917. B. and O.: L. D. Smith, Berkeley, Cal.

82046 **Mysie's White Mar of Claremont**
Sire *President's Mysie* 24141. Dam *Mar's Caridad* 37176.
Born Oct. 14, 1917. B. and O.: L. D. Smith, Berkeley, Cal.

82047 **Mysie's Starlight of Claremont**
Sire *President's Mysie* 24141. Dam *Mysie's Star of Claremont* 71779.
Born Jan. 13, 1918. B. and O.: L. D. Smith, Berkeley, Cal.

82048 **Maggie of Longhurst**
Sire *Golden King of Arcady* 14815. Dam *Imp. Maggie of Sarnia* 35631.
Born Oct. 25, 1917. B. and O.: Frank J. Quinn, Peoria, Ill.

82049 **McKerrow's May Bee 2d**
Sire *Imp. Governor of Myrtle Place II.* 40985. Dam *Imp. McKerrow's May Bee* 68728.
Born Dec. 7, 1917. B. and O.: George McKerrow & Sons Co., Pewaukee, Wis.

82050 **McKerrow's Olinda 3d**
Sire *Imp. Governor of Myrtle Place II.* 40985. Dam *Imp. McKerrow's Olinda* 53179.
Born Dec. 10, 1917. B. and O.: George McKerrow & Sons Co., Pewaukee, Wis.

82051 **Alice of Woodside**
Sire *Pedro of Pleasant View* 24389. Dam *Stella of Neenah* 42597.
Born Nov. 7, 1917. B. and O.: J. T. Harness, Neenah, Wis.

82052 **Hambro's Duchess of Oak Ridge**
Sire *Companion's Hambro* 32624. Dam *Duchess Girl of Oak Ridge* 61969.
Born Oct. 27, 1917. B. and O.: J. H. Becker, Fort Atkinson, Wis.

82053 **Hambro's Starlight Girl of Oak Ridge**
Sire *Companion's Hambro* 32624. Dam *Starlight Girl of Oak Ridge* 63376.
Born Nov. 17, 1917. B. and O.: J. H. Becker, Fort Atkinson, Wis.

82054 **Grace of Jericho**
Sire *St. Austell Salient* 27555. Dam *Lura Glenwood of Jericho* 44166.
Born March 20, 1918. B. and O.: N. C. Dahl, South Haven, Mich.

82055 **Raider's Itchen of Summit Dale**
Sire *Raider's Governor* 31978. Dam *Naundas Collette of Summit Dale* 63097.
Born Jan. 7, 1918. B. and O.: A. C. Baker, Alfred Station, N. Y.

82056 **Alice Myers of Chestnut Ridge**
Sire *May King of Wasteland* 34030. Dam *Alice Myers* 56502.
Born Oct. 30, 1917. B. and O.: J. W. Hartman, Sligo, Pa.

82057 **Caroline of Wea-Glen**
Sire *Happy Fellow* 35610. Dam *Gloria of Hickory Hill* 37721.
Born Nov. 3, 1917. B. and O.: Levi B. Smith, Paola, Kansas.

82058 **Emily of Sorgenfrei**
Sire *Maid's Yeksa of Alswel* 27804. Dam *Yeksa Irene of Elmwood* 51279.
Born March 25, 1918. B. and O.: Robert A. Holekamp, Hillsboro, Mo.

82059 **Yarra's Yarra of Lombardy Farm**
Sire *May Field's l'Etiennerie Leader* 33570. Dam *Imp. Yarra Yarra VIII.* 21029.
Born Dec. 18, 1917. B.: Miss Willie Lee Inman, Leesburg, Va. O.: Saunders & Myers, Leesburg, Va.

82060 **Nan Kau**
Sire *Sweet Alice King's Son* 8140. Dam *Spotswood Honey Dew* 18018.
Born Nov. 2, 1909. B. and O.: Robert W. Holland, Bel Air, Md.

82061 **Josie of White Hall**
Sire *May King of Holland* 26671. Dam *Spotswood Honey Dew* 18018.
Born Nov. 8, 1915. B. and O.: Robert W. Holland, Bel Air, Md.

82062 **Han Kau**
Sire *May King of Holland* 26671. Dam *Lady Mary of Locust Grove* 29666.
Born April 29, 1916. B. and O.: Robert W. Holland, Bel Air, Md.

82063 **Kan Chou**
Sire *May King of Holland* 26671. Dam *Helen of Locust Grove* 21140.
Born May 17, 1916. B. and O.: Robert W. Holland, Bel Air, Md.

82064 **Grace Mae**
Sire *Floret's May King of Maudesleigh* 27855. Dam *Lillian B.* 49964.
Born March 30, 1916. B.: J. M. Hayes & Son, Dover, N. H. O.: Harry H. Meader, Gonic, N. H.

82065 **Emma's Glenwood**
Sire *Jeweller's Porter* 14385. Dam *Emma M.* 22154.
Born Oct. 25, 1917. B. and O.: J. T. Maule, Dousman, Wis.

82066 **Daisy Buttercup of Valley View**
Sire *Excelsior of Riverside* 20273. Dam *Flossy Yonson of Valley View* 43217.
Born Nov. 24, 1917. B. and O.: John Maul, Jr., Sullivan, Wis.

82067 **Reba Goldenspray**
Sire *Yonson's Wellington of Valley View* 23989. Dam *May Belle of Valley View* 61844.
Born Nov. 30, 1917. B. and O.: John Maul, Jr., Sullivan, Wis.

82068 **La Verne of Cedar Row Dairy Farm**
Sire *Robinette's Glenwood* 38168. Dam *Schleswig Tostevina* 26501.
Born Nov. 20, 1917. B. and O.: Theodore Voigt, Kiel, Wis.

82069 **Nettie of A. F.**
Sire *Bill of Schleswig* 29168. Dam *Goldie of A. F.* 33339.
Born Dec. 28, 1917. B. and O.: Henry Barthel, Cleveland, Wis.

82070 **Queen of West End Farm**
Sire *Prince Cole's Jerry* 24776. Dam *Jerry's Beauty Lass* 54695.
Born Oct. 18, 1917. B. and O.: S. M. Stowell, Alden, N. Y.

82071 **Cascade Primrose**
Sire *Emigrant Lad* 21671. Dam *Red Wing of the Glen's Missy* 56456.
Born April 4, 1918. B. and O.: J. A. & J. T. Richey, Boring, Oregon.

82072 **Sweetbell of Willow Brook**
Sire *Chestnut Ridge Boy* 26028. Dam *Sweetbell of Hill View* 66400.
Born Jan. 3, 1918. B. and O.: O. H. & L. E. Sweet, Savannah, N. Y.

82073 **Bright Molly of Hill View**
Sire *Crystal Shrine of Cross Lake* 37723. Dam *Molly of Applecot* 52572.
Born Feb. 16, 1918. B. and O.: O. H. & L. E. Sweet, Savannah, N. Y.

82074 **Princess Butterfly of Maple Lane**
Sire *Dairy Maid's Masher of Elm Terrace* 43020. Dam *Lady Butterfly 2d* 35293.
Born Oct. 25, 1917. B. and O.: Henry A. Kelley, Edgerton, Wis.

82075 **Boisterous Indiana Girl**
Sire *Dairy Maid's Masher of Elm Terrace* 43020. Dam *Boisterous Maiden* 32551.
Born Dec. 1, 1917. B. and O.: Henry A. Kelley, Edgerton, Wis.

82076 **Glenwood's Lil of Mt. Vernon**
Sire *Dairymaid's Encore of Iowa* 25152. Dam *Glenwood's Lil of Marshfield* 45163.
Born Oct. 20, 1917. B.: George H. Florence, Waterloo, Iowa. O.: William H. King, Waterloo, Iowa.

82077 **Janet Joslyn of Dellafield**
Sire *Barney of Ore Hill* 33547. Dam *Belle Brandon of Dellafield* 60582.
Born Oct. 26, 1917. B. and O.: L. N. Porter & Son, Marshfield, Wis.

82078 **Louise Gold of Belmont**
Sire *King Vesta of Corwin Hill* 40320. Dam *Louise Gold of Corwin Hill* 54617.
Born March 12, 1918. B. and O.: George W. Barrett, Andover, N. Y.

82079 **Loveton Maud**
Sire *Lord Gerar* 24176. Dam *Maud of Bound Brook* 37980.
Born March 3, 1917. B.: T. H. Emory, Monkton, Md. O.: Est. T. H. Emory, Monkton, Md.

82080 **Sunset Maid**
Sire *Helen's Columbus of Inverness* 42482. Dam *Constance of Ellerslie* 35384.
Born Dec. 7, 1917. B.: F. S. Walker, Woodberry Forest, Va. O.: A. D. Ivie, Leaksville, N. C.

82081 **Bonnie Lass of Sumter**
Sire *Billy's Raymond of the Manor* 25330. Dam *Bonnie Lass of Inverness* 55761.
Born July 18, 1917. B.: Alex. Macdonald, Blackstock, S. C. O.: Archie China, Sumter, S. C.

82082 **Lamont's Gladys**
Sire *Fair Lady's Sequel* 23507. Dam *Miladi's Pride* 17945.
Born Oct. 28, 1917. B.: W. C. Lamont, Cobleskill, N. Y. O.: H. S. Lamont, Cobleskill, N. Y.

82083 **Lamont's Lady Cosette**
Sire *Fair Lady's Sequel* 23507. Dam *Lamont's Susa B.* 40907.
Born Nov. 24, 1917. B. and O.: H. S. Lamont, Cobleskill, N. Y.

82084 **Diana of Idlehurst**
Sire *King May S.* 31106. Dam *May of Idlehurst* 55550.
Born March 19, 1918. B. and O.: C. D. Benack, Hayward, Wis.

82085 **Josie of Idlehurst**
Sire *King May S.* 31106. Dam *Jane Briggs* 29184.
Born March 24, 1918. B. and O.: C. D. Benack, Hayward, Wis.

82086 **Annabel of Amity**
Sire *May Rose Conqueror* 33380. Dam *Imp. Antona of the Isle* 50322.
Born Nov. 14, 1917. B. and O.: University of Minnesota, Duluth, Minn.

82087 **Della's Darlene of Woodland**
Sire *Frate* 32204. Dam *Della of Woodland* 65800.
Born March 20, 1918. B. and O.: Andrew Eastlund, Nye, Wis.

82088 **Liberty of Broadacres**
Sire *Quince of Broadacres* 29071. Dam *Lady Glen Haddon* 50987.
Born Oct. 22, 1917. B. and O.: A. W. Gilman, Foxcroft, Maine.

82089 **Betsey of Broadacres**
Sire *Quince of Broadacres* 29071. Dam *Glen Haddon 2d's Belle* 60454.
Born Oct. 25, 1917. B. and O.: A. W. Gilman, Foxcroft, Maine.

82090 **Diven's Dolly**
Sire *Imp. Woodland Gleaner* 27346. Dam *Glen Maid 2d* 68016.
Born Nov. 5, 1917. B. and O.: J. M. Diven, Troy, N. Y.

82091 **Diven's Star**
Sire *Imp. Woodland Gleaner* 27346. Dam *Diven's Lottie* 68018.
Born Jan. 26, 1918. B. and O.: J. M. Diven, Troy, N. Y.

82092 **Diven's Crescent**
Sire *Imp. Woodland Gleaner* 27346. Dam *Glen Maid* 31594.
Born Feb. 13, 1918. B. and O.: J. M. Diven, Troy, N. Y.

82093 **Lura Glenwood of Berrien**
Sire *George A. of Glendale* 35994. Dam *Lura Lady* 26902.
Born Oct. 22, 1917. B. and O.: G. A. Wigent, Watervliet, Mich.

82094 **Maggie Athlone**
Sire *Governor Sunbeam Dawn* 39142. Dam *Raymond's Athlone* 28624.
Born Jan. 1, 1918. B. and O.: Herman Budde, Nerstrand, Minn.

82095 **Happy Hollow Pet**
Sire *Intrinsic of Koshkonong Place* 30585. Dam *Queen of Egypt* 61975.
Born Dec. 20, 1917. B.: J. W. Pirtle, Centralia, Ill. O.: D. C. Whittenburg, Richview, Ill.

82096 **Queen Mary of Maple Grove**
Sire *Bellma's King of Maple Grove* 22228. Dam *Beauty of Maple Grove* 52369.
Born Oct. 24, 1917. B. and O.: Stark Bros., Athens, Wis.

82097 **Jordan's Golden Promise**
Sire *Golden Secret of Pencoyd* 23462. Dam *Tarbell Farms Eminette* 38538.
Born Dec. 10, 1916. B.: Gage E. Tarbell, Smithville Flats, N. Y. O.: Thomas R. Jordan, Sauquoit, N. Y.

82098 **Jordan's Golden Fancy**
Sire *Golden Secret of Pencoyd* 23462. Dam *Tarbell Farms Olivette* 44605.
Born March 15, 1917. B.: Gage E. Tarbell, Smithville Flats, N. Y. O.: Thomas R. Jordan, Sauquoit, N. Y.

82099 **Jordan's Golden Hope**
Sire *Golden Secret of Pencoyd* 23462. Dam *Olive of White Hall* 27043.
Born April 20, 1917. B.: Gage E. Tarbell, Smithville Flats, N. Y. O.: Thomas R. Jordan, Sauquoit, N. Y.

82100 **Yeoman's Moonbeam of Pinecrest**
Sire *Pinecrest Yeoman's King* 35732. Dam *Moonbeam of Annandale* 43019.
Born Feb. 27, 1918. B. and O.: H. S. Howe, Holliston, Mass.

82101 **Pride's Iridescent Dazzler of Sunny Peak**
Sire *Lord Lindis* 39791. Dam *Pride of Good Hope* 42199.
Born March 25, 1918. B. and O.: Fred C. Hansen, Tigerton, Wis.

82102 **Rose of Green Valley Stock Farm**
Sire *Glenwood Boy of Village View* 34482. Dam *Juanita of Oshkosh* 63948.
Born March 27, 1918. B. and O.: N. A. Rasmussen, Oshkosh, Wis.

82103 **Governor's Dairymaid of Nebraska**
Sire *Wayside Giver* 33345. Dam *Governor's Dairymaid of the Prairie* 63436.
Born Nov. 4, 1917. B. and O.: I. M. Talbot, Cheney, Nebr.

82104 **Agnes May Rose**
Sire *May Rose Noble of Jean Du Luth* 38183. Dam *Imp. Alpha of Clara Cooper Farms* 50080.
Born April 8, 1918. B. and O.: Jean Du Luth Farm, Inc., Duluth, Minn.

82105 **Charlotte Mae of Jean Du Luth**
Sire *May Rose Searchlight* 33074. Dam *Colza of Jean Du Luth* 52810.
Born April 13, 1918. B. and O.: Jean Du Luth Farm, Inc., Duluth, Minn.

82106 **Annabel of Maplecrest**
Sire *Imp. Spotswood Sequel* 9686. Dam *Belle of Birchton's Beauty* 19274.
Born Sept. 21, 1915. B. and O.: George W. Love, Garrettsville, Ohio.

82107 **Pollyanna of Maplecrest**
Sire *Imp. Spotswood Sequel* 9686. Dam *Imp. Albinia 4th* 37073.
Born Nov. 29, 1915. B. and O.: George W. Love & Son, Garrettsville, Ohio.

82108 **Prue of Bohemia 4th**
Sire *Uncle Jim* 16740. Dam *Prue of Bohemia* 47658.
Born Nov. 15, 1917. B. and O.: Miss Kate M. McLane, Baltimore, Md.

82109 **Pat's and Mabel's Dorothy S.**
Sire *Florham's Pat S.* 26860. Dam *Florham's Mabel S. of Fairview* 47656.
Born Jan. 6, 1918. B. and O.: N. E. Smith, Richford, N. Y.

82110 **Golden Cornelia of Wyndham**
Sire *Golden Rule of Wilruss* 26705. Dam *Cornelia of Wyndham* 43858.
Born May 8, 1915. B. and O.: W. L. Windom, Duluth, Minn.

82111 **Golden Magnolia of Wyndham**
Sire *Golden Rule of Wilruss* 26705. Dam *Magnolia of Wyndham 2d* 43857.
Born Aug. 10, 1915. B. and O.: W. L. Windom, Duluth, Minn.

82112 **Golden Lily of Warren**
Sire *Rilma Boy of Woodland Farm* 35081. Dam *Golden Lily of Grenwode* 47956.
Born Jan. 8, 1918. B. and O.: S. F. Johnson, Warren, Ind.

82113 **Glennetta Sue**
Sire *Rowdy* 23388. Dam *Emma Slater's Susan* 29982.
Born Feb. 15, 1916. B. and O.: George R. Thompson, Canonsburg, Pa.

82114 **Susie Glenora**
Sire *Rowdy* 23388. Dam *Tip Top Sue* 51387.
Born June 4, 1916. B. and O.: George R. Thompson, Canonsburg, Pa.

82115 **Mildred Sue Adair**
Sire *Rollin Adair* 39502. Dam *Emma Slater's Susan* 29982.
Born Feb. 22, 1918. B. and O.: George R. Thompson, Canonsburg, Pa.

82116 **Rollady Madgeda**
Sire *Rollin Adair* 39502. Dam *Lady Top Knot* 71916.
Born Feb. 28, 1918. B. and O.: George R. Thompson, Canonsburg, Pa.

82117 **Dairymaid of Overview**
Sire *Imp. Patricia's Son* 24202. Dam *Clover View's Dairymaid* 46043.
Born Jan. 19, 1918. B. and O.: E. C. Solberg, Leon, Wis.

82118 **Golda's Patricia**
Sire *Imp. Patricia's Son* 24202. Dam *Golda of Leon* 45878.
Born Feb. 20, 1918. B. and O.: E. C. Solberg, Leon, Wis.

82119 **Dorothy Dimple Rilma**
Sire *Frank Rilma* 21901. Dam *Dorothy Dimple of Sugar River* 34788.
Born Oct. 27, 1917. B. and O.: Allie S. Knudson, Brodhead, Wis.

82120 **Jehanna of Arnott**
Sire *May Rose Governor of Jean Du Luth* 37041. Dam *Alice of Arnott* 55697.
Born Oct. 25, 1917. B. and O.: Otteson & Arnbal, Albert Lea, Minn.

82121 **Pearl of Rose Point**
Sire *Woodvale Laddie* 24003. Dam *Mabel's Flossie of Rose Point* 49995.
Born Oct. 25, 1917. B. and O. : F. C. Fisher, Portersville, Pa.

82122 **Renova of Conneaut Valley Farm**
Sire *Glenwood's Beauty of Elmcourt* 29813. Dam *Renova of Sherwood* 50642.
Born Oct. 25, 1917. B. and O.: W. R. Field, Springboro, Pa.

82123 **May King's Casina of Middlevale**
Sire *Woodland's May King* 30168. Dam *Casina of Middlevale* 27077.
Born Jan. 20, 1918. B. and O.: Clarence A. Knapp, Stanfordville, N. Y.

82124 **May King's Elaine of Middlevale**
Sire *Woodland's May King* 30168. Dam *Elaine of Middlevale* 66842.
Born Feb. 28, 1918. B. and O.: Clarence A. Knapp, Stanfordville, N. Y.

82125 **Lyda of Beaver Ridge**
Sire *Langwater Nobleman* 31328. Dam *Masher's Primrose* 43288.
Born Oct. 28, 1917. B. and O.: Henry W. Howe, Bedford Hills, N. Y.

82126 **Xmas Belle of Beaver Ridge**
Sire *Langwater Nobleman* 31328. Dam *Jolly Belle of Beaver Ridge* 55605.
Born Dec. 25, 1917. B. and O.: Henry W. Howe, Bedford Hills, N. Y.

82127 **Bonnie M.**
Sire *Lily Bell's Anchor Boy* 40933. Dam *Alice of Brookside* 45479.
Born Nov. 1, 1917. B. and O.: Frank J. Austin, Tunbridge, Vt.

82128 **Mildred's Fawn**
Sire *Stella's Lord* 40318. Dam *Mildred Brown* 72857.
Born Jan. 1, 1918. B. and O.: M. I. Patterson, Victoria, Kansas.

82129 **Ruth of Chatham**
Sire *Pafarius of Briarbank* 22170. Dam *Lady Nobska of Mixter Farm* 39072.
Born Nov. 7, 1917. B. and O.: George T. Greenhalgh, Pawtucket, R. I.

82130 **Keenan's Merry Widow**
Sire *Imp. Mike of Edgewater* 25497. Dam *Lovedale's Camilla* 64694.
Born Jan. 25, 1918. B. and O.: M. G. Keenan, Oneonta, N. Y.

82131 **Fairview Lassie**
Sire *Christy of Pinehurst 32d* 31985. Dam *Maid of Austin 2d's Queen* 25199.
Born Jan. 11, 1918. B. and O.: L. F. Torsleff, Union Springs, N. Y.

82132 **Queen Esther of Belle Alto**
Sire *Dimple Y. of Wellversville* 23288. Dam *Esther Franc of Oakwood* 42602.
Born Oct. 26, 1917. B.: J. H. Ikeler, Millville, Pa. O.: J. H. Cummings, Wernersville, Pa.

82133 **King's Pride of Overlook**
Sire *Lily Ella's King* 22925. Dam *Pud's Pride of Oakwood* 54050.
Born April 8, 1918. B.: A. P. Schweizer, Boston, Ohio. O.: E. Schweizer, Boston, Ohio.

82134 **King's Rose of Overlook**
Sire *Lily Ella's King* 22925. Dam *Mosella's Rose of Prospect* 15009.
Born April 18, 1918. B. and O.: E. Schweizer, Boston, Ohio.

82135 **Cherry Hill Corinne**
Sire *Sir Merion of Elm-Leigh* 26299. Dam *Stockbridge Iseult* 66193.
Born Feb. 26, 1918. B. and O.: Henry McBurney, Stockbridge, Mass.

82136 **Annetta's Pride**
Sire *Donnington Sequel of Chestnut Hill* 31617. Dam *Annetta of Pine Mead Herd* 46439.
Born March 19, 1918. B. and O.: C. H. Hartsock, Cardington, Ohio.

82137 **Elvira of Lu-Alyn**
Sire *Elvira's Puritan of Cloverleaf* 17661. Dam *Lady Cosette* 53838.
Born Oct. 6, 1915. B. and O.: A. W. Smith, Pataskala, Ohio.

82138 **Patience of Lu-Alyn**
Sire *Prince Oscar of Anna Dean Farm* 27282. Dam *Patience of Hylsted* 33542.
Born April 4, 1916. B. and O.: A. W. Smith, Pataskala, Ohio.

82139 **Dolly of Lu-Alyn**
Sire *Prince Oscar of Anna Dean Farm* 27282. Dam *Lady Cosette* 53838.
Born Aug. 10, 1916. B. and O.: A. W. Smith, Pataskala, Ohio.

82140 **Louise of Lu-Alyn 2d**
Sire *Prince Oscar of Anna Dean Farm* 27282. Dam *Louise of Lu-Alyn* 59273.
Born March 8, 1917. B. and O.: A. W. Smith, Pataskala, Ohio.

82141 **New Year's Queen of Lu-Alyn**
Sire *Prince Oscar of Anna Dean Farm* 27282. Dam *Queen of Lu-Alyn* 55805.
Born Jan. 1, 1918. B. and O.: A. W. Smith, Pataskala, Ohio.

82142 **Louise of Lu-Alyn 3d**
Sire *Prince Oscar of Anna Dean Farm* 27282. Dam *Louise of Lu-Alyn* 59273.
Born Jan. 28, 1918. B. and O.: A. W. Smith, Pataskala, Ohio.

82143 **Pinecrest Phoebe**
Sire *Pinecrest Yeoman's King* 35732. Dam *Phoebe of Hylsted* 53062.
Born Dec. 27, 1917. B. and O.: H. S. Howe, Holliston, Mass.

82144 **Questa's May Rose**
Sire *Meadowlea* 26508. Dam *Sonsie Bess* 54675.
Born April 1, 1918. B. and O.: Robert Gould Shaw, 2d, Newton Center, Mass.

82145 **Delphis of Creekside**
Sire *Imp. Gay Lad 2d of Le Briquet* 45493. Dam *Imp. Fleurie's Beauty of Cloture* 75406.
Born April 1, 1918. B. and O.: F. S. Peer, Cranford, N. J.

82146 **Hyacinth of Ewing**
Sire *Oakland of Ewing* 30978. Dam *Imp. May King's Lilac of Ewing* 41547.
Born Jan. 5, 1918. B.: Est. F. W. Roebling, Trenton, N. J. O.: Oaklands Farm Co., Trenton Junction, N. J.

82147 **Duchess of Ewing**
Sire *Lord Baker of Ewing* 39323. Dam *Duchess of Upper Freehold 5th* 52626.
Born Feb. 4, 1918. B. and O.: Oaklands Farm Co., Trenton Junction, N. J.

82148 **Squaw of Glencairne**
Sire *Aristocrat of Harbor Hill* 39246. Dam *Old Squaw* 56634.
Born Oct. 25, 1917. B. and O.: R. H. L. Chichester, Fredericksburg, Va.

82149 **Decil**
Sire *Hustler of Apple Ridge Farm* 29717. Dam *Vesta of Shaffer Guernsey Farm* 30597.
Born Nov. 26, 1917. B. and O.: Oscar B. Waltz, Venedocia, Ohio.

82150 **Raymond's Lady of Sheboygan**
Sire *Raymond of Wayland* 20339. Dam *Imp. Rose III. of la Turquie* 55198.
Born Jan. 4, 1918. B. and O.: M. J. Hoppert, Sheboygan, Wis.

82151 **Queen of Cedar Knoll**
Sire *Gay Lad V.* 27592. Dam *Lora Cole of Westwood* 41033.
Born Dec. 13, 1917. B. and O.: H. & H. Lurvey, Dousman, Wis.

82152 **Glenwood's Bridget of Fairview**
Sire *Glenwood Cayuga Chief* 20941. Dam *Langwater Puritan's Beauty of Fairview* 42935.
Born Oct. 26, 1917. B. and O.: N. E. Smith, Richford, N. Y.

82153 **Glen and Edna's Lena S.**
Sire *Glenwood Cayuga Chief* 20941. Dam *Edna of Cherry Mount* 51321.
Born Nov. 28, 1917. B. and O.: N. E. Smith, Richford, N. Y.

82154 **Lady Washington of Ferris**
Sire *Queen Inez's Shaddock* 39278. Dam *Lady Valentine of Old Homestead Farm* 50028.
Born Feb. 22, 1918. B. and O.: H. F. Nelson, McBrides, Mich.

82155 **Lily's Golden Glow**
Sire *Imp. The White Knight* 29279. Dam *Imp. Lily of les Prés* 50769.
Born Oct. 25, 1917. B. and O.: J. S. Govin, Menomonie, Wis.

82156 **Lady Vivian Main Stay**
Sire *Vivian's Champion of Brook Side* 31802. Dam *Malcolm's Lady* 24149.
Born July 12, 1916. B. and O.: L. W. Galbreath, Leetonia, Ohio.

82157 **Lady Helen of Brookside 2d**
Sire *Vivian's Champion of Brook Side* 31802. Dam *Lady Helen of Brookside* 34385.
Born July 17, 1916. B. and O.: L. W. Galbreath, Leetonia, Ohio.

82158 **Nero's Lady Vivian**
Sire *Sir Champion of Leetonia* 20539. Dam *Nero's Vivian* 34148.
Born July 25, 1916. B. and O.: L. W. Galbreath, Leetonia, Ohio.

82159 **Sir Champion's Lady Vivian**
Sire *Vivian's Champion of Brook Side* 31802. Dam *Nero's Vivian* 34148.
Born July 9, 1917. B. and O.: L. W. Galbreath, Leetonia, Ohio.

82160 **Lady Ethel Main Stay**
Sire *Vivian's Champion of Brook Side* 31802. Dam *Malcolm's Lady* 24149.
Born July 12, 1917. B. and O.: L. W. Galbreath, Leetonia, Ohio.

82161 **Lady Helen of Brookside 3d**
Sire *Vivian's Champion of Brook Side* 31802. Dam *Lady Helen of Brookside* 34385.
Born Aug. 1, 1917. B. and O.: L. W. Galbreath, Leetonia, Ohio.

82162 **Career 4th's Bess**
Sire *Royal Trislette's Lord* 27502. Dam *Career 4th* 28305.
Born April 2, 1916. B. and O.: C. F. & R. Black, Mount Vernon, Ind.

82163 **Columbia of Fynmere**
Sire *Robert of Fynmere* 35979. Dam *Roberta Fynmere* 61122.
Born Feb. 1, 1918. B. and O.: James Fenimore Cooper, Cooperstown, N. Y.

82164 **Katherine of River Dale Farm**
Sire *Galaxy's Pride of River Dale* 28157. Dam *Imp. Daisy III. of Guilbert* 32446.
Born Oct. 25, 1917. B. and O.: George E. Baldwin, Jefferson, Ohio.

82165 **Romper's Dolly Queen**
Sire *Pride's Romper* 34242. Dam *Tunkhannock Queen Bess* 41148.
Born Oct. 25, 1917. B. and O.: S. R. Brunges, Tunkhannock, Pa.

82166 **Jewel's Buttercup of Dupont**
Sire *Haviem's Jewel* 39810. Dam *Raymond's Marion Bell* 57946.
Born Oct. 26, 1917. B. and O.: L. D. Churchill, Marion, Wis.

82167 **Jewel's Rose**
Sire *Haviem's Jewel* 39810. Dam *Dorothy of Dupont* 32317.
Born Nov. 11, 1917. B. and O.: L. D. Churchill, Marion, Wis.

82168 **Thanksgiving Joy**
Sire *Glenwood Topsy's Son* 28025. Dam *Victoria's Queen Glenwood* 58700.
Born Nov. 29, 1917. B. and O.: J. L. Sawyer, Perham, Minn.

82169 **Rosalie of Long Orchard**
Sire *Masher's Chilwick of Suburban Farm* 41415. Dam *Silrosa of Elmpines* 58238.
Born April 3, 1918. B. and O.: F. A. Fielding, Glens Falls, N. Y.

82170 **Lady Twinkle of Sunny Slope**
Sire *Cora's Sequel* 25168. Dam *Lady Twinkle* 38452.
Born Nov. 1, 1917. B. and O.: C. J. & W. A. Connell, Menomonee Falls, Wis.

82171 **Kedge Anchor's Beauty of Sunny Slope**
Sire *Kedge Anchor of the Glen* 13043. Dam *Beauty of Sunny-Slope* 55727.
Born Feb. 3, 1918. B. and O.: C. J. & W. A. Connell, Menomonee Falls, Wis.

82172 **Bernice Roberta**
Sire *Stranford's Sultan of Chippewa* 34931. Dam *Roberta of Randolph* 64205.
Born Dec. 8, 1917. B. and O.: William K. Patrick, Randolph, Wis.

82173 **Reed's Marshall's Alice**
Sire *Reed's Marshall* 17091. Dam *Thanksgiving Fashion* 24769.
Born Oct. 28, 1917. B. and O.: C. A. Hayden, Monongahela, Pa.

82174 **Edith Glenwood of Hawkeye**
Sire *Maple Glen's Glenwood* 32419. Dam *Edith Dombey* 24612.
Born Jan. 6, 1918. B. and O.: S. P. Sutor, Scottdale, Pa.

82175 **Maggie Glenwood of Hawkeye**
Sire *Maple Glen's Glenwood* 32419. Dam *Bonny Rosendale of Hawkeye* 50151.
Born Nov. 1, 1917. B. and O.: S. P. Sutor, Scottdale, Pa.

82176 **Miss Frederick of Maplelawn**
Sire *Maplelawn Clara's Sequel* 38511. Dam *Mert of Maplelawn* 65573.
Born Oct. 25, 1917. B. and O.: F. B. Rundell & R. Nicholson, Livingston, Wis.

82177 **Brookwood Dainty Alma**
Sire *Yeksatop's May King* 26598. Dam *Echo's Dainty* 36542.
Born Nov. 2, 1917. B. and O.: C. C. Thompson, Black River Falls, Wis.

82178 **Virgie of Plain View Farm**
Sire *Yeksa's Count S.* 28423. Dam *Beulah of Plain View Farm* 47836.
Born Nov. 11, 1917. B. and O.: K. O. Gaarder, Holmen, Wis.

82179 **Annette of Bally Hooly**
Sire *Countess's King of Oakhurst* 27771. Dam *Adella of Bally Hooly* 37031.
Born March 15, 1918. B. and O.: Edwin A. Carter, Becket, Mass.

82180 **Grape Lawn Marie**
Sire *Victor of Owasco Lake* 32816. Dam *Ledyard Bay 2d's Marie* 53132.
Born Oct. 26, 1917. B.: Otto W. Post, Ensenore, N. Y. O.: William H. Gould, Burkeville, Va.

82181 **Fern of Southedge**
Sire *Lily's Harry Glenwood* 24283. Dam *Marcus Glenwood's Lady Fern* 46711.
Born Dec. 21, 1915. B. and O.: Claude R. Waterhouse, Brighton, Iowa.

82182 **Grape Lawn Princess Christine**
Sire *P. F. Murphy of Eastover* 35605. Dam *Christine of Curles Neck* 62818.
Born Aug. 5, 1917. B.: C. K. G. Billings, Richmond, Va. O.: William H. Gould, Burkeville, Va.

82183 **Anette of Shady Lawn**
Sire *Walley of City View* 37938. Dam *Belle's Molly of Maple Wood* 45369.
Born Sept. 10, 1917. B. and O.: Guy M. Rieth, Goshen, Ind.

82184 **Anawana**
Sire *Walley of City View* 37938. Dam *Lady Alice of Maple Wood* 33977.
Born Sept. 14, 1917. B. and O.: Guy M. Rieth, Goshen, Ind.

82185 **Rose of Sequel**
Sire *Raymond Sequel of the Préel* 25719. Dam *Golden Rose of Sequel* 53690.
Born Oct. 10, 1917. B.: A. E. Wisler, Leetonia, Ohio. O.: G. B. Helmuth, Millersburg, Ohio.

82186 **Sequel's Minaret of Chestnut Hill**
Sire *Galaxy's Butter King* 20753. Dam *Galaxy's Minaret* 55729.
Born April 10, 1917. B. and O.: Est. Myron C. Wick, Youngstown, Ohio.

82187 **Liza**
Sire *Raymond of Charlton* 18753. Dam *Beauty of Charlton's Beauty* 26870.
Born March 5, 1913. B. and O.: Charlton Industrial Farm School, Ballston Lake, N. Y.

82188 **Stella of Charlton**
Sire *Hayes King of Follyland* 28175. Dam *Jess of C. I. F. S.* 47069.
Born Aug. 28, 1917. B. and O.: Charlton Industrial Farm School, Ballston Lake, N. Y.

82189 **Frances of Charlton**
Sire *Hayes King of Follyland* 28175. Dam *Guilderbloom of Charlton* 34615.
Born Oct. 8, 1917. B. and O.: Charlton Industrial Farm School, Ballston Lake, N. Y.

82190 **Rose of Charlton**
Sire *Hayes King of Follyland* 28175. Dam *Primrose of Charlton* 53355.
Born Nov. 7, 1917. B. and O.: Charlton Industrial Farm School, Ballston Lake, N. Y.

82191 **Ethel May of Charlton**
Sire *Hayes King of Follyland* 28175. Dam *Nello of C. I. F. S.* 46244.
Born Dec. 7, 1917. B. and O.: Charlton Industrial Farm School, Ballston Lake, N. Y.

82192 **Esther of Charlton**
Sire *Hayes King of Follyland* 28175. Dam *Beauty of Charlton's Beauty* 26870.
Born Jan. 15, 1918. B. and O.: Charlton Industrial Farm School, Ballston Lake, N. Y.

82193 **Densie of Pittsfield 2d**
Sire *Snowball's Sequel* 39292. Dam *Densie of Pittsfield* 25839.
Born Feb. 22, 1918. B. and O.: Crawford & Davis, Newark, Ohio.

82194 **Psyche Miranda**
Sire *Langwater Raritan* 17052. Dam *Imp. Violet of the Forgettes* 34943.
Born April 11, 1916. B. and O.: Roth Bros., Superior, Wis.

82195 **Callie of Sunset View**
Sire *Imp. Clara's Sequel's Son* 19741. Dam *Bellson's Judy of Rib Hill* 43822.
Born Nov. 15, 1917. B. and O.: J. J. Bean, West Salem, Wis.

82196 **Lady Eleanor of Grandview**
Sire *Reed's Marshall* 17091. Dam *Nixon's Lady Georgia* 33509.
Born Nov. 8, 1917. B. and O.: H. J. Carson, Speers, Pa.

82197 **Betty of Orono Farms**
Sire *Fernwood of Clovermead* 25680. Dam *Imp. Macy of Clovernook* 39934.
Born Oct. 10, 1917. B. and O.: W. A. Benzie, Elk River, Minn.

82198 **Lilly of Orono Farms**
Sire *Fernwood of Clovermead* 25680. Dam *Royal's Queen of Pine City* 44132.
Born Jan. 17, 1918. B. and O.: W. A. Benzie, Elk River, Minn.

82199 **Daisy of Orono Farms**
Sire *Vern's King of Orono Farms* 40960. Dam *Geneva of St. Croix* 56750.
Born Feb. 5, 1918. B. and O.: W. A. Benzie, Elk River, Minn.

82200 **Glenwood's Isobel of Valley View**
Sire *Marietta's Masher* 38996. Dam *Glenwood's Mae of the Catskills* 48275.
Born Dec. 28, 1917. B. and O.: M. E. Johnson, Jewett, N. Y.

82201 **Susie of Mohican Valley Farm**
Sire *Dimple Bloom 10th* 27334. Dam *Kathleen of Wayland* 52064.
Born Nov. 15, 1917. B. and O.: Irven Sevits, Danville, Ohio.

82202 **Folly Lady Katherine**
Sire *Folly Count* 40096. Dam *Lady Folly* 66479.
Born Sept. 1, 1917. B. and O.: Reuben H. Donnelley, Libertyville, Ill.

82203 **Escalon Brilliant Fairy**
Sire *Mayhews Brilliant* 34131. Dam *Mayhews Fairy* 55560.
Born July 1, 1916. B. and O.: A. B. Humphrey, Escalon, Cal.

82204 **Escalon Bopeep**
Sire *Bullion of Edgemoor* 34510. Dam *Beautiful Bopeep of Edgemoor* 59121.
Born Nov. 20, 1917. B. and O.: A. B. Humphrey, Escalon, Cal.

82205 **Escalon Evangeline**
Sire *Bullion of Edgemoor* 34510. Dam *Mayhews Fairy* 55560.
Born Jan. 5, 1918. B. and O.: A. B. Humphrey, Escalon, Cal.

82206 **Bessie Royaline of Jefferson**
Sire *Glenwood's Noble Secret* 23999. Dam *Bessie Royaline of Fairview* 40756.
Born Sept. 21, 1917. B. and O.: Edward H. Kiesling, Jefferson, Wis.

82207 **Anise Star Fern**
Sire *Glenwood's Noble Secret* 23999. Dam *Anise of Maplewood* 27845.
Born Nov. 5, 1917. B. and O.: Edward H. Kiesling, Jefferson, Wis.

82208 **June of West Wind**
Sire *C. Q. D.* 15156. Dam *June of Perley Farm* 61743.
Born Jan. 4, 1918. B.: H. W. Wigman, Lansing, Mich. O.: E. P. Hammond, Pontiac, Mich.

82209 **Armistice**
Sire *Mixter Nobska 2d* 37518. Dam *Alta's Imogene* 57334.
Born Oct. 17, 1917. B. and O.: J. H. Safford, Jericho, Vt.

82210 **Lucile of Four Pine**
Sire *Rose's May King of Meadow Farm* 33062. Dam *Lucy of Windermere* 35679.
Born Oct. 23, 1917. B. and O.: Fred K. Babson, Hinsdale, Ill.

82211 **Princess Irene of Sunnyside**
Sire *Dairymaid's Glenwood of Pinehurst 8th* 30900. Dam *Katonah's Princess Irene* 60445.
Born Dec. 13, 1917. B.: Clarence Whitman, Katonah, N. Y. O.: James E. van Alstyne, Kinderhook, N. Y.

82212 **Kaleda's Dairymaid**
Sire *Dairymaid's Glenwood of Pinehurst 8th* 30900. Dam *Katonah's Kaleda* 33430.
Born Dec. 20, 1917. B.: Clarence Whitman, Katonah, N. Y. O.: James E. van Alstyne, Kinderhook, N. Y.

82213 **Bay Christmas Belle**
Sire *Captain Bay* 34776. Dam *Violet Bonner* 39349.
Born Dec. 25, 1917. B. and O.: Edward van Alstyne, Kinderhook, N. Y.

82214 **Honoria's Donice**
Sire *Honoria's May King of Chilmark* 32066. Dam *Donice of Camp Run* 58231.
Born Dec. 18, 1917. B. and O.: V. J. Morris, Lisbon, Ohio.

82215 **King's Lady's Apple Blossom**
Sire *Honoria's May King of Chilmark* 32066. Dam *Lady's Apple Blossom* 57998.
Born Dec. 20, 1917. B. and O.: V. J. Morris, Lisbon, Ohio.

82216 **Pride of Elum Grove**
Sire *Champion Sioux* 32050. Dam *Birdie of Mitchell* 55747.
Born May 2, 1917. B. and O.: Pat Houlihan, Woonsocket, S. Dak.

82217 **Miss Ruth of Turner Hill**
Sire *Harry of Turner Hill* 23800. Dam *Hilda P. of Turner Hill* 46762.
Born Sept. 1, 1916. B. and O.: C. G. Rice, Ipswich, Mass.

82218 **Poppy of Turner Hill**
Sire *Thor of Turner Hill* 35758. Dam *Hilda P. of Turner Hill* 46762.
Born Oct. 27, 1917. B. and O.: C. G. Rice, Ipswich, Mass.

82219 **Daphne of Turner Hill**
Sire *Thor of Turner Hill* 35758. Dam *Esther P. of Turner Hill* 51062.
Born Nov. 23, 1917. B. and O.: C. G. Rice, Ipswich, Mass.

82220 **Nancy of Turner Hill**
Sire *Thor of Turner Hill* 35758. Dam *Thirty Thousand Six Hundred Thirteen* 30613.
Born March 6, 1918. B. and O.: C. G. Rice, Ipswich, Mass.

82221 **Lily of Turner Hill**
Sire *Thor of Turner Hill* 35758. Dam *Adelaide W. of Turner Hill* 60562.
Born April 22, 1918. B. and O.: C. G. Rice, Ipswich, Mass.

82222 **Rosie's Lady Wilmore**
Sire *Panama Lad's Wilmore* 36197. Dam *Belle of Oakwood's Rosie* 51199.
Born Dec. 9, 1917. B. and O.: John C. Ogden, Johnstown, Pa.

82223 **Broadlawn Dimple**
Sire *Chilmark Rival May Rose* 34189. Dam *Princess of Broadlawn* 48984.
Born Oct. 31, 1917. Twin with cow No. 82224. B. and O.: Frank P. Gildersleeve, Union Springs, N. Y.

82224 **Broadlawn Dolly**
Sire *Chilmark Rival May Rose* 34189. Dam *Princess of Broadlawn* 48984.
Born Oct. 31, 1917. Twin with cow No. 82223. B. and O.: Frank P. Gildersleeve, Union Springs, N. Y.

82225 **Broadlawn Cosy Girl**
Sire *Chilmark Rival May Rose* 34189. Dam *Cosy of Broadlawn* 56627.
Born Jan. 16, 1918. B. and O.: Frank P. Gildersleeve, Union Springs, N. Y.

82226 **Evelyn Dee**
Sire *Sweet Brier's Spotswood King* 37923. Dam *Dorothy Dee* 50395.
Born April 21, 1918. B. and O.: Martin L. Goodhue, Oakland, Maine.

82227 **Garnet's Easter Lily**
Sire *Commander of Midlothian* 33042. Dam *Delight's Garnet* 70632.
Born March 31, 1918. B. and O.: Albert Schlawin, Cochrane, Wis.

82228 **Amy Raider**
Sire *Aimable's Raider of Waddington* 36354. Dam *Marshall's Lady Gay* 67444.
Born Oct. 10, 1917. B. and O.: J. C. Sonda, West Alexander, Pa.

82229 **Dairy Queen of Saradale 2d**
Sire *Ringard* 26343. Dam *Dairy Queen of Saradale* 58137.
Born Nov. 4, 1917. B. and O.: A. Pachernigg, Taylor, Wis.

82230 **Pansy's Pride of Shady Nook**
Sire *Chief of the West* 41992. Dam *Pansy Kathleen* 48259.
Born March 29, 1918. B. and O.: Grace J. Holeton, Abbotsford, Wis.

82231 **Barnekah of Linden Lodge**
Sire *Glenwood's Echo* 23104. Dam *Barnekah 2d* 37647.
Born Oct. 28, 1917. B. and O.: John P. Scheuring, Greenwood, Wis.

82232 **Susan's Sheila**
Sire *Pride's King of the May* 26169. Dam *Wood Ford's Susan* 24624.
Born Nov. 11, 1917. B. and O.: Harry Leppla, Appleton, Wis.

82233 **Zerelda's Luzanne**
Sire *Pride's King of the May* 26169. Dam *Frances Folsom Zerelda* 52221.
Born Nov. 15, 1917. B. and O.: Harry Leppla, Appleton, Wis.

82234 **Spotswood Girl of Bella Vista**
Sire *Imp. Noyac Billy's Fancy* 29295. Dam *Spotswood Girl* 25483.
Born Oct. 27, 1917. B. and O.: Samuel W. Squires, Water Mill, N. Y.

82235 **Odella of Birchwood**
Sire *Star of Destiny* 34708. Dam *Jedetta of Birchwood* 39616.
Born Oct. 25, 1917. B. and O.: M. L. Welles, Rosendale, Wis.

82236 **Omega of Birchwood**
Sire *Star of Destiny* 34708. Dam *Molly of Birchwood* 56127.
Born Nov. 20, 1917. B. and O.: M. L. Welles, Rosendale, Wis.

82237 **Lady Lee's Fancy**
Sire *Royalette's Standard* 20141. Dam *Fromsey's Lady Lee* 26214.
Born Oct. 31, 1917. B.: L. L. Loberg, Nelsonville, Wis. O.: Est L. L. Loberg, Nelsonville, Wis.

82238 **Fromsey's Flaxie**
Sire *Royalette's Standard* 20141. Dam *Fromsey* 22450.
Born Nov. 2, 1917. B.: L. L. Loberg, Nelsonville, Wis. O.: Est. L. L. Loberg, Nelsonville, Wis.

82239 **Selomomith 2d**
Sire *Royalette's Standard* 20141. Dam *Selomomith* 33524.
Born Nov. 8, 1917. B.: L. L. Loberg, Nelsonville, Wis. O.: Est. L. L. Loberg, Nelsonville, Wis.

82240 **Crystal of Loberg Glen**
Sire *Royalette's Standard* 20141. Dam *Crystal Stream's Summer Rose* 38082.
Born Dec. 6, 1917. B.: L. L. Loberg, Nelsonville, Wis. O.: Est. L. L. Loberg, Nelsonville, Wis.

82241 **Pansy Blossom of Halberdale**
Sire *High Degree* 23529. Dam *Imp. Bettina of Sarnia* 46573.
Born Nov. 27, 1917. B. and O.: J. H. Halbert, Augusta, Wis.

82242 **Sally Ann**
Sire *Royal Yeksa Jeweller* 39005. Dam *Caromel* 40114.
Born Nov. 6, 1917. B. and O.: Fred Johnson, Alliance, Ohio.

82243 **Buttercup of Ellerslie**
Sire *Golden Count of Pencoyd* 27846. Dam *Alice Blue* 47270.
Born Nov. 15, 1917. B. and O.: G. M. Wallace, Falmouth, Va.

82244 **Melrose of Mound City**
Sire *Darling of Melrose's Hambro* 41672. Dam *Julia of Hickory Grove* 57105.
Born Nov. 5, 1917. B.: Clifford Capener, Baraboo, Wis. O.: Charles A. Wilkins, Platteville, Wis.

82245 **Irene of Hillock Home**
Sire *Blossom's King of Maple Hill* 35597. Dam *Plymouth Hussey* 22311.
Born Oct. 31, 1917. B. and O.: W. Griswold, Duplainville, Wis.

82246 **Rollette of Lucerne**
Sire *Roller Coaster* 13700. Dam *Marette of Lucerne* 66158.
Born Feb. 17, 1918. B. and O.: H. E. Wimer, Blencoe, Iowa.

82247 **Duchess of Pleasant View**
Sire *Napoleon Lajoy El Moore* 32063. Dam *Pearl H. of Pleasant View* 52202.
Born Feb. 20, 1917. B. and O.: J. M. Herring & Son, Moscow, N. Y.

82248 **Jessica of Pleasant View**
Sire *Napoleon Lajoy El Moore* 32063. Dam *Dairy Maid of Pleasant View 2d* 24734.
Born Oct. 30, 1917. B. and O.: J. M. Herring & Son, Moscow, N. Y.

82249 **Pearl of Sunset View Farm**
Sire *Peter Pan of Rockledge* 35360. Dam *Lorrena of St. Lawrence* 27923.
Born Oct. 26, 1917. B. and O.: Est. A. A. Adgate, Ausable Chasm, N. Y.

82250 **Totsy of Brookside Dairy Farm**
Sire *Imp. Albinia 4th's Lad of Maplecrest* 20654.
Dam *Della of Maplecrest* 38072.
Born July 21, 1915. B. and O.: E. L. Bieber, Calla, Ohio.

82251 **Atossa of Far View Farm**
Sire *Vulcan of Falcon's Flight* 29259. Dam *Norine of Far View Farm* 42264.
Born March 15, 1918. B. and O.: W. H. Camp, Waterbury, Conn.

82252 **Blanche of Sulphur Springs**
Sire *Jessie's Hero* 25711. Dam *Governor's Glory of Sulphur Springs* 52116.
Born Nov. 3, 1917. B. and O.: Charles Schmoldt, Rosendale, Wis.

82253 **Bonny Rose of Sulphur Springs**
Sire *Jessie's Hero* 25711. Dam *Meldora of Sulphur Springs* 36688.
Born Nov. 4, 1917. Twin with cow No. 82254. B. and O.: Charles Schmoldt, Rosendale, Wis.

82254 **Bonetta of Sulphur Springs**
Sire *Jessie's Hero* 25711. Dam *Meldora of Sulphur Springs* 36688.
Born Nov. 4, 1917. Twin with cow No. 82253. B. and O.: Charles Schmoldt, Rosendale, Wis.

82255 **Fern of Red Clay**
Sire *Bill of Red Clay* 34151. Dam *May of Red Clay* 31504.
Born Oct. 20, 1917. B. and O.: H. H. Bales, Xenia, Ohio.

82256 **Perl of Maple Avenue**
Sire *Butter Girl's King* 47459. Dam *Beulah of Maple Avenue* 63282.
Born Sept. 25, 1917. B. and O.: L. S. Goding, Monmouth, Maine.

82257 **Lady Nell of Ira**
Sire *Bob's Governor* 32379. Dam *Nellie's Priscilla of Maple Ridge* 59001.
Born Oct. 6, 1917. B. and O.: James Hoag, Ira, N. Y.

82258 **Belle Daughter of Norah**
Sire *King of Helvetia* 20442. Dam *Yeksa Belle's Granddaughter Norah* 39783.
Born Oct. 6, 1917. B. and O.: Harry Herbert, Ogdensburg, Wis.

82259 **Daisy Bloom of Provident Hill**
Sire *Myrtle's Diamond* 30277. Dam *Purple Pansy Bloom* 57831.
Born Oct. 27, 1917. B. and O.: James Pollock & W. J. Rinkus, Saint Clairsville, Ohio.

82260 **Dimple Pearl of Provident Hill**
Sire *Myrtle's Diamond* 30277. Dam *Dimple Pearl* 34821.
Born Jan. 20, 1918. B. and O.: James Pollock & W. J. Rinkus, Saint Clairsville, Ohio.

82261 **Barbara's Princess of Greenacres**
Sire *Barbara's Prince* 28476. Dam *Birthday Maid of Highland* 57449.
Born Nov. 11, 1917. B. and O.: Mrs. Marcia V. Hisler, Weeks Mills, Maine.

82262 **Fanny Harmon of Rocknoll**
Sire *Raymond of Kaolin* 26254. Dam *Fanny Bright 2d* 50023.
Born Aug. 31, 1917. B. and O.: Sanford B. Hubbard, Littleton, Mass.

82263 **Meadow Queen of Rocknoll**
Sire *Harwood Duke* 43783. Dam *Anchor's Meadow Queen* 42140.
Born Dec. 15, 1917. B. and O.: Sanford B. Hubbard, Littleton, Mass.

82264 **Goldie of Rocknoll**
Sire *Harwood Duke* 43783. Dam *Thrift's Goldie* 62026.
Born Dec. 26, 1917. B. and O.: Sanford B. Hubbard, Littleton, Mass.

82265 **Daisy of Riverdale Farm**
Sire *Prince Regent of Esker View* 35391. Dam *Lady of Nutting Farm* 47387.
Born Nov. 26, 1917. B. and O.: Chris Miller, Cohocton, N. Y.

82266 **Tiny Girl**
Sire *Jacqueminot's Lieutenant* 41576. Dam *Jacqueminot's Miss Gay* 80582.
Born Sept. 4, 1917. B. and O.: Le Roy Taylor, Sullivan, Ohio.

82267 **Leila's Gilt-edge Queen 2d**
Sire *Galaxy's Butter Boy* 23175. Dam *Leila's Gilt-edge Queen* 64787.
Born Sept. 11, 1917. B.: J. S. Yoder, Wooster, Ohio. O.: J. F. Manning, Purcellville, Va.

82268 **Mildred of Cedar Crest**
Sire *Prince Ellis of Lakeview* 19266. Dam *Bessie of Cuyuna* 44405.
Born Oct. 29, 1917. B.: Graves & Murphy, Aitkin, Minn. O.: W. F. Murphy, Aitkin, Minn.

82269 **Beauty of Cedar Crest**
Sire *Prince Ellis of Lakeview* 19266. Dam *Holden's Beauty of Cuyuna* 51527.
Born Nov. 24, 1917. B.: Graves & Murphy, Aitkin, Minn. O.: W. F. Murphy, Aitkin, Minn.

82270 **Buttercup of Bonnie Blink Farm**
Sire *Haddon's Leader of Fashion* 23527. Dam *Buttercup of Harriton* 33346.
Born April 12, 1918. B. and O.: John C. Scott, West Chester, Pa.

82271 **Iris of Edgerton**
Sire *Langwater Recluse* 31327. Dam *Imp. Varclin Iris* 69258.
Born Dec. 31, 1917. B. and O.: A. J. Pierce, Bennington, N. H.

82272 **Cowslip of Edgerton**
Sire *Langwater Recluse* 31327. Dam *Direxia's Cowslip* 61089.
Born Jan. 10, 1918. B. and O.: A. J. Pierce, Bennington, N. H.

82273 **Deodora of Edgerton**
Sire *Langwater Recluse* 31327. Dam *Deodora of Elm-Leigh* 65576.
Born Feb. 6, 1918. B. and O.: A. J. Pierce, Bennington, N. H.

82274 **Princess of Edgerton**
Sire *Langwater Recluse* 31327. Dam *Imp. Dollar Princess of Les Martins* 69275.
Born Feb. 13, 1918. B. and O.: A. J. Pierce, Bennington, N. H.

82275 **Nobleman of Elm-Leigh's Lily**
Sire *Nobleman of Elm-Leigh* 35711. Dam *Lewison's Lily Bell* 53353.
Born Jan. 6, 1918. B. and O.: Henry S. Hale, Dixville Notch, N. H.

82276 **Galia of the Gateways**
Sire *Raider of the Gateways* 28153. Dam *Sequel's Leora of Willowdale* 38351.
Born Oct. 30, 1917. B. and O.: Arthur W. Wellington, Wellesley Farms, Mass.

82277 **Fishermaid of the Gateways**
Sire *Langwater Fisherman* 21873. Dam *Joan of the Gateways* 62868.
Born Nov. 2, 1917. B. and O.: Arthur W. Wellington, Wellesley Farms, Mass.

82278 **Moss Rose of Northwood**
Sire *Imp. Butter Lad II. of the Braye* 41130. Dam *Imp. County Moss Rose* 65754.
Born Nov. 1, 1917. B.: F. S. Peer, Cranford, N. J. O.: Mortimer L. Schiff, Oyster Bay, N. Y.

82279 **Golden Secret's Doris**
Sire *Langwater Golden Secret* 26510. Dam *Mambrino's Doris* 33959.
Born April 23, 1918. B. and O.: E. C. Peck, Macedonia, Ohio.

82280 **Olive of Maplewood**
Sire *Silver Boy of Harriton* 17236. Dam *Cheerful of Haddon* 21428.
Born Nov. 2, 1917. B. and O.: S. W. Lusby, Cecilton, Md.

82281 **Queenie Look of the Rancho**
Sire *College Heirloom* 21171. Dam *Queenie Look* 46963.
Born Feb. 15, 1918. B.: Charles Berry, Monmouth, Maine. O.: Elliott-Brant Rancho, Owensmouth, Cal.

82282 **Stranford's Lily of Meadow Lawn**
Sire *Governor Strongheart of Woodend* 29778. Dam *Little Midget* 47966.
Born Jan. 9, 1918. B. and O.: Frank Koenen, Kasota, Minn.

82283 **Flossie of Hickory Ridge**
Sire *Billy's Raymond of the Manor* 25330. Dam *Anna Lee of Hickory Ridge* 61887.
Born Nov. 26, 1917. Twin with cow No. 82284. B. and O.: J. Watt Weir, Cornwell, S. C.

82284 **Flonnie of Hickory Ridge**
Sire *Billy's Raymond of the Manor* 25330. Dam *Anna Lee of Hickory Ridge* 61887.
Born Nov. 26, 1917. Twin with cow No. 82283. B. and O.: J. Watt Weir, Cornwell, S. C.

82285 **Snow Drop of Hickory Ridge**
Sire *King George of Sunnyside* 25469. Dam *Ruby of Cornwell* 47663.
Born Dec. 26, 1917. B. and O.: J. Watt Weir, Cornwell, S. C.

82286 **Rosalie of Hamstede**
Sire *Prince of Hamstede* 46675. Dam *Imp. Lady Rosalie of St. Saviour's* 44565.
Born Nov. 9, 1917. B. and O.: R. E. Hammond, Winchester, N. H.

82287 **St. Ita of Hamstede**
Sire *John Q. of Fillmore Farm* 40988. Dam *Imp. Governs Martha* 45844.
Born Jan. 7, 1918. B. and O.: R. E. Hammond, Winchester, N. H.

82288 **Marionette of Llanwhitkell**
Sire *Joe Aderin of Llanwhitkell* 27223. Dam *Marion of North Star* 47399.
Born May 2, 1915. B. and O.: Mrs. Honora Cook, Mount Holly, Vt.

82289 **Joan of Arc of Wild B. Farm**
Sire *Diamond Chief* 33081. Dam *Dora of City View* 58111.
Born Jan. 13, 1918. B. and O.: Wild Bros., Elmwood, Wis.

82290 **Dulcie of Wild B. Farm**
Sire *Diamond Chief* 33081. Dam *Molly of City View* 58399.
Born Feb. 23, 1918. B. and O.: Wild Bros., Elmwood, Wis.

82291 **Classic of Oakley**
Sire *Ingleside King Chesterbrook* 33025. Dam *Imp. Daisy II. of Les Jetteries* 73779.
Born April 10, 1918. B. and O.: Olson & Krans, Dassel, Minn.

82292 **Queen of Edgemere**
Sire *Ne Plus Ultra 4th* 29328. Dam *Secret's Queen of Edgewater* 45188.
Born Nov. 2, 1917. B. and O.: W. P. Parker, Moravia, N. Y.

82293 **Ultra's Medora of Edgemere**
Sire *Ne Plus Ultra 4th* 29328. Dam *Florham's Medora of Maple Glen* 48231.
Born Dec. 21, 1917. B. and O.: W. P. Parker, Moravia, N. Y.

82294 **Fanny of Brinton Hall**
Sire *Imp. Galaxy's Sequel of Les Cornus* 16912. Dam *Imp. Milkyway VI.* 28343.
Born Nov. 2, 1917. B. and O.: Earle Brintnall, Winthrop, Iowa.

82295 **Galacia of Brinton Hall**
Sire *Imp. Galaxy's Sequel of Les Cornus* 16912. Dam *Blossom of Brinton* 60911.
Born Nov. 3, 1917. B. and O.: Earle Brintnall, Winthrop, Iowa.

82296 **Yeksa Yula**
Sire *Imp. Admiral of Edgemoor* 38771. Dam *Yeksa Forget-me-not* 43447.
Born Feb. 11, 1918. B. and O.: Ferd Groner, Hillsboro, Oregon.

82297 **Bellva of Cleveland**
Sire *Schleswig Banner* 27542. Dam *Cleveland Pearly* 57861.
Born Oct. 31, 1917. B. and O.: William Voigt, Cleveland, Wis.

82298 **Frances Marshall of Silverton**
Sire *Gouvernante's Governor of Silverton* 42559. Dam *La France Marshall of Silverton* 80003.
Born Jan. 10, 1918. B. and O.: Mrs. H. C. Woolson, Thief River Falls, Minn.

82299 **Jessy of Silverton**
Sire *Gouvernante's Governor of Silverton* 42559. Dam *Lady of Silverton* 55063.
Born April 25, 1918. B. and O.: Mrs. H. C. Woolson, Thief River Falls, Minn.

82300 **Main Stay's May of Sholan Farms**
Sire *Fillmore of Brookdale* 36250. Dam *Constance of Pleasant View* 36927.
Born Nov. 1, 1917. B. and O.: Paul Washburn, Leominster, Mass.

82301 **Belle of Fruit Farm**
Sire *Miss Luetta's Hambro* 35349. Dam *Belle of Sparta 2d* 63520.
Born July 25, 1917. B. and O.: W. H. & B. L. Hanchett, Sparta, Wis.

82302 **Primrose of Sparta 2d**
Sire *Miss Luetta's Hambro* 35349. Dam *Primrose of Sparta* 50892.
Born Nov. 3, 1917. B. and O.: W. H. Hanchett, Sparta, Wis.

82303 **Eglantine of Sparta 3d**
Sire *Miss Luetta's Hambro* 35349. Dam *Eglantine of Sparta* 27864.
Born Nov. 28, 1917. B. and O.: B. L. Hanchett, Sparta, Wis.

82304 **Dairy Maid of Sparta**
Sire *Miss Luetta's Hambro* 35349. Dam *Fruit Farm Maid* 63521.
Born Jan. 4, 1918. B. and O.: W. H. & B. L. Hanchett, Sparta, Wis.

82305 **Hambro's Queen of Fruit Farm**
Sire *Miss Luetta's Hambro* 35349. Dam *Luecicero's Queen* 56489.
Born Jan. 8, 1918. B. and O.: W. H. & B. L. Hanchett, Sparta, Wis.

82306 **Franky of Drury Lane Farm**
Sire *Golden Daisy's Rajah of Belle Vernon* 35731. Dam *Le Dade of Drury Lane Farm* 53509.
Born Dec. 27, 1917. B. and O.: F. E. Drury, Willoughby, Ohio.

82307 **Lady Jane of Dupont**
Sire *Haviem's Jewel* 39810. Dam *Lady Dupont 2d* 24121.
Born Nov. 29, 1917. B. and O.: L. D. Churchill, Marion, Wis.

82308 **Jewel's Beauty Spots**
Sire *Haviem's Jewel* 39810. Dam *Daisy of Dupont* 40131.
Born Dec. 1, 1917. B. and O.: L. D. Churchill, Marion, Wis.

82309 **Lily of Silver Lake**
Sire *Imp. Prince William of Franklin Farms* 31251. Dam *Imp. Wickham Lily* 45981.
Born Nov. 13, 1917. B. and O.: Franklin Murphy, Mendham, N. J.

82310 **Constance of Silver Lake**
Sire *Imp. Prince William of Franklin Farms* 31251. Dam *Constance of Franklin Farms* 59127.
Born Dec. 27, 1917. B. and O.: Franklin Murphy, Mendham, N. J.

82311 **Flower Girl of Silver Lake**
Sire *Imp. Prince William of Franklin Farms* 31251. Dam *Mendham Flower Girl* 54704.
Born Feb. 20, 1918. B. and O.: Franklin Murphy, Mendham, N. J.

82312 **Rena's Best**
Sire *Motherwell's Archer* 22842. Dam *Rena of Maple Lawn* 56798.
Born Oct. 17, 1917. B. and O.: Fred W. Brandt, Fennimore, Wis.

82313 **Beauty's Star of Haddon**
Sire *Glenwood's Main Stay 40th* 28108. Dam *Myrta's Beauty's Star* 44590.
Born March 1, 1917. B. and O.: E. T. Gill, Haddonfield, N. J.

82314 **Thankful Keto G.**
Sire *Glenwood of Barrington* 21445. Dam *Ketura G.* 39241.
Born Nov. 29, 1917. B. and O.: Ellis Wills & Bros., Vincentown, N. J.

82315 **Valentine Glencora**
Sire *Tony Glenwood* 19184. Dam *Cortona's Granddaughter* 52988.
Born Feb. 14, 1918. B. and O.: Ellis Wills & Bros., Vincentown, N. J.

82316 **Pride of Armydeer**
Sire *Governor of the Fountain's Tahoma* 24525. Dam *Pearl of Maple Lodge* 47014.
Born Sept. 22, 1915. B. and O.: A. M. Deering, Bridgton, Maine.

82317 **Richard's Bonnie Belle**
Sire *Richard Masher* 28347. Dam *Little Whittaker* 60330.
Born Dec. 24, 1917. B. and O.: O. Milheim, Allegan, Mich.

82318 **Honoria of Sarnia**
Sire *May King's Vrangue of Ingleside* 15430. Dam *Imp. Cypress of Sarnia* 53729.
Born Dec. 29, 1917. B. and O.: Charles L. Hill, Rosendale, Wis.

82319 **Irma of Sarnia**
Sire *Jessy Rose's Pride of Iowa* 23955. Dam *Eleanor of Sarnia* 53033.
Born Jan. 10, 1918. B. and O.: Charles L. Hill, Rosendale, Wis.

82320 **Imp. Iris of Sarnia**
Sire On Guernsey *Admiral des Ruettes* (R. G. A. S. 3839 P. S.) Dam *Imp. Fair Gift of Sarnia* 76773.
Born Jan. 16, 1918. Imp. in dam. B.: Mrs. J. Naftel, Island of Guernsey. O.: Charles L. Hill, Rosendale, Wis.

82321 **Iola of Sarnia**
Sire *Jessy Rose's Pride of Iowa* 23955. Dam *Barbara of Sarnia* 38110.
Born Feb. 1, 1918. B. and O.: Charles L. Hill, Rosendale, Wis.

82322 **Ideal of Sarnia**
Sire *May King's Vrangue of Ingleside* 15430. Dam *Bess of Sarnia* 35366.
Born Feb. 11, 1918. B. and O.: Charles L. Hill, Rosendale, Wis.

82323 **Zoe's Flavia**
Sire *Hazel's Hambro* 39597. Dam *Lady Belle Zoe* 73524.
Born Dec. 2, 1917. B. and O.: McIntyre Bros., Fort Atkinson, Wis.

82324 **Lucy's Fidelia**
Sire *Hazel's Hambro* 39597. Dam *Lady Lucy Marshall* 34634.
Born Jan. 15, 1918. B. and O.: McIntyre Bros., Fort Atkinson, Wis.

82325 **Lakefield June**
Sire *Masher's Hero of Lakefields, Jr.* 34757. Dam *June Masher* 61847.
Born Nov. 21, 1917. B. and O.: E. G. Crocker, Saint Albans, Maine.

82326 **Miss Goldenrod's Choice**
Sire *Raymond's Masher of Hillsdale* 20673. Dam *Miss Goldenrod* 21628.
Born May 9, 1915. B. and O.: George Schmit, Greenville, Wis.

82327 **Rose Primrose**
Sire *May Rose King 2d* 13130. Dam *Imp. Primrose II. des Beaucamps* 49528.
Born Dec. 24, 1917. B. and O.: Albert C. Loring, Minneapolis, Minn.

82328 **May Rose Valentine**
Sire *Imp. Valentine's Squire* 28093. Dam *First Dawn's May Rose* 55430.
Born Jan. 18, 1918. B. and O.: Albert C. Loring, Minneapolis, Minn.

82329 **Betty of Hickory Grove**
Sire *Hope's May Rose of Maple Hill* 35903. Dam *Belle Buttermaker of Hickory Grove* 37254.
Born Jan. 4, 1918. B. and O.: Glenn Clark, Eau Claire, Mich.

82330 **Hope's Lois of Hickory Grove**
Sire *Hope's May Rose of Maple Hill* 35903. Dam *Louise of Hickory Grove* 64850.
Born April 1, 1918. B. and O.: Glenn Clark, Eau Claire, Mich.

82331 **Pretty of Hickory Grove**
Sire *Hope's May Rose of Maple Hill* 35903. Dam *Princess of Hickory Grove* 42794.
Born April 4, 1918. B. and O.: Glenn Clark, Eau Claire, Mich.

82332 **Roxanna of Brookdale Farm**
Sire *Bob Rilma's Monogram* 29095. Dam *Hambroling* 79546.
Born Jan. 28, 1918. B.: Ralph Tratt, Whitewater, Wis. O.: Lawrence G. Johnson, Whitewater, Wis.

82333 **Butterwitch of Edgewood**
Sire *Raymond's Masher of Bonnie Neuk* 24009. Dam *Butterwitch of Pomeroy* 24045.
Born Nov. 10, 1917. B.: Goodhand Kingston, Waukesha, Wis. O.: C. Roy McCanna, F. W. Merrill, & H. A. Kuhtz, Burlington, Wis.

82334 **Imp. Clematis of Edgewood**
Sire On Guernsey *Braye Duke* (R. G. A. S. 3794 P. S.) Dam *Imp. McKerrow's Clematis Governess* 74701.
Born Dec. 9, 1917. Imp. in dam. B.: Mrs. E. M. Le Page, Island of Guernsey. O.: C. Roy McCanna, F. W. Merrill, & H. A. Kuhtz, Burlington, Wis.

82335 **Nobleman of Elm-Leigh's Daughter**
Sire *Nobleman of Elm-Leigh* 35711. Dam *I Am It* 49676.
Born Feb. 17, 1918. B. and O.: Henry S. Hale, Dixville Notch, N. H.

82336 **Fairleigh Echo**
Sire *Orlando of Tarbell Farms* 28643. Dam *Dakota's Last Calf* 43421.
Born March 7, 1918. B. and O.: George S. Brewster, Oyster Bay, N. Y.

82337 **May Queen of Allenwood**
Sire *Kedge Anchor of the Glen* 13043. Dam *May Queen of Shady Gulch* 54563.
Born Jan. 1, 1918. B.: Thomas Stapleton, Hartland, Wis. O.: C. C. Allen, Kenosha, Wis.

82338 **Allenwood Glenwood Girl 2d**
Sire *Noble Regent* 31691. Dam *Allenwood Glenwood Girl* 48706.
Born March 9, 1918. B. and O.: C. C. Allen, Kenosha, Wis.

82339 **Allenwood Nellie 2d**
Sire *Noble Regent* 31691. Dam *Imp. Allenwood Nellie* 50478.
Born March 12, 1918. B. and O.: C. C. Allen, Kenosha, Wis.

82340 **Elsir's Ladysmith of Allenwood**
Sire *Elsir of Glenburnie* 27424. Dam *Imp. Ladysmith of Sarnia* 40246.
Born March 13, 1918. B. and O.: C. C. Allen, Kenosha, Wis.

82341 **Allenwood Elsie 2d**
Sire *Elsir of Glenburnie* 27424. Dam *Allenwood Elsie* 64079.
Born April 19, 1918. B. and O.: C. C. Allen, Kenosha, Wis.

82342 **Martha of River View Farm**
Sire *Joker of Riverside* 21447. Dam *Flora of Riverside* 40041.
Born Jan. 8, 1918. B.: Seymour A. Merriman, Fort Atkinson, Wis. O.: E. H. Hanna, Denison, Texas.

82343 **Elva Le Clare**
Sire *Drastic of Roughwood* 31365. Dam *Millie Le Clare* 63784.
Born Dec. 6, 1917. B. and O.: M. Shallow, Colebrook, N. H.

82344 **Moorland's Pride of Hildesheim**
Sire *Langwater Sailor* 20610. Dam *Pearl of Hildesheim* 22642.
Born Sept. 13, 1916. B. and O.: E. A. Moore, New Britain, Conn.

82345 **Marguerite Beauty**
Sire *Dairymaid's Ledyard Bay* 26931. Dam *Marguerite of Somerset* 45291.
Born Nov. 6, 1917. B. and O.: James D. Gibson, Whitney Crossings, N. Y.

82346 **May Rose Dimple Bloom**
Sire *Dimple Bloom 10th* 27334. Dam *Elsie of the Springs* 35131.
Born Sept. 5, 1915. B.: Irven Sevits, Danville, Ohio. O.: M. M. Myers, Marysville, Ohio.

82347 **Banilly**
Sire *Bob Rilma's Monogram* 29095. Dam *Janilly* 29042.
Born March 17, 1918. B. and O.: Ralph Tratt, Whitewater, Wis.

82348 **Bob's Hamblette**
Sire *Bob Rilma's Monogram* 29095. Dam *Hambro's Tristan's Royalette* 58459.
Born March 20, 1918. B. and O.: Ralph Tratt, Whitewater, Wis.

82349 **Eva's Dawn**
Sire *Auric of Rockledge* 41037. Dam *Amabel's Eva* 65219.
Born Sept. 15, 1917. B. and O.: Charles H. Arthur, Peru, N. Y.

82350 **Lulu's Lassie**
Sire *Auric of Rockledge* 41037. Dam *Lulu of Riverland* 36677.
Born Nov. 12, 1917. B. and O.: Charles H. Arthur, Peru, N. Y.

82351 **Swan's Best**
Sire *Soso's Aimable of Inverness* 40733. Dam *Swan of E.* 25699.
Born Dec. 25, 1917. B. and O.: J. P. Agnew & Son, Burkeville, Va.

82352 **Mary of Inverness**
Sire *Soso's Aimable of Inverness* 40733. Dam *Swan's Pride* 65013.
Born March 20, 1918. B. and O.: J. P. Agnew & Son, Burkeville, Va.

82353 **Molly of East View**
Sire *Arthur of Bellmath* 28161. Dam *Missy of the France* 39372.
Born Nov. 20, 1917. B. and O.: E. C. Sweet, Tomah, Wis.

82354 **East View Gypsie**
Sire *Arthur of Bellmath* 28161. Dam *Frances of East View Farm* 44663.
Born Nov. 28, 1917. B. and O.: E. C. Sweet, Tomah, Wis.

82355 **Bonnie of East View**
Sire *Arthur of Bellmath* 28161. Dam *Missy's Pride of East View* 57336.
Born Jan. 9, 1918. B. and O.: E. C. Sweet, Tomah, Wis.

82356 **Violet of East View**
Sire *Arthur of Bellmath* 28161. Dam *Meta of East View* 50898.
Born Jan. 30, 1918. B. and O.: E. C. Sweet, Tomah, Wis.

82357 **Gilmore's Sadie Girl**
Sire *Grassland Reginald* 41697. Dam *Lady Justinée of Meadow Brook* 55991.
Born Nov. 18, 1917. B.: R. H. Pollock, Jr., Parkers Landing, Pa. O.: Gilmore Bros., Camden, Mich.

82358 **Gilmore's Lady of St. Joseph Valley**
Sire *Grassland Reginald* 41697. Dam *Little Lady of Allegheny Valley* 43429.
Born Nov. 28, 1917. B.: R. H. Pollock, Jr., Parkers Landing, Pa. O.: Gilmore Bros., Camden, Mich.

82359 **Gilmore's Tipperary**
Sire *Austerlitz of Craigamoor* 31330. Dam *Lord Butterfield's Folly Girl* 62398.
Born Feb. 24, 1918. B. and O.: Gilmore Bros., Camden, Mich.

82360 **Gilmore's Flossie Girl**
Sire *Austerlitz of Craigamoor* 31330. Dam *Nellie of Alta Crest* 55741.
Born March 5, 1918. B. and O.: Gilmore Bros., Camden, Mich.

82361 **Gilmore's Helen May**
Sire *Austerlitz of Craigamoor* 31330. Dam *Mixter Fawn of Bon Ayre* 62790.
Born March 19, 1918. B. and O.: Gilmore Bros., Camden, Mich.

82362 **Pearl of Koshkonong Place**
Sire *Giltedge of Koshkonong Place* 21989. Dam *Bess of Koshkonong Place 2d* 42951.
Born March 22, 1918. B. and O.: A. R. Hoard, Fort Atkinson, Wis.

82363 **Bonnie of Koshkonong Place 2d**
Sire *Blossom's Giltedge of Koshkonong Place* 33068. Dam *Bonnie of Koshkonong Place* 48652.
Born March 28, 1918. B. and O.: A. R. Hoard, Fort Atkinson, Wis.

82364 **Mayme of Koshkonong Place** •
Sire *Blossom's Giltedge of Koshkonong Place* 33068. Dam *May of Koshkonong Place* 48651.
Born March 29, 1918. B. and O.: A. R. Hoard, Fort Atkinson, Wis.

82365 **Lou of Koshkonong Place**
Sire *Blossom's Giltedge of Koshkonong Place* 33068. Dam *Lenore of Koshkonong Place* 65125.
Born March 31, 1918. B. and O.: A. R. Hoard, Fort Atkinson, Wis.

82366 **Esther of Koshkonong Place**
Sire *Giltedge of Koshkonong Place* 21989. Dam *Quiz of Koshkonong Place* 24510.
Born April 7, 1918. B. and O.: A. R. Hoard, Fort Atkinson, Wis.

82367 **Prince Regent of Meadowbrook's Charmante**
Sire *Prince Regent of Meadowbrook* 15962. Dam *Raymond's Charmante* 38408.
Born Nov. 25, 1917. B.: Charles H. Jones, Wellesley Farms, Mass. O.: Charles M. Schwab, Loretto, Pa.

82368 **Virginia of Rock Ledge**
Sire *Corinna 2d's May King* 25845. Dam *Imp. Lady Jeannette of the Hall* 69283.
Born Feb. 10, 1918. B. and O.: J. K. Secor, Toledo, Ohio.

82369 **Maryheart of Rock Ledge**
Sire *Corinna 2d's May King* 25845. Dam *Imp. Primrose of La Donnellerie* 69287.
Born April 8, 1918. B. and O.: J. K. Secor, Toledo, Ohio.

82370 **Prince's Rosebud of Big Hill**
Sire *Imp. Prince of Sarnia* 22000. Dam *Standard's Rose* 45190.
Born Nov. 5, 1917. B. and O.: A. W. Lawrence, Sturgeon Bay, Wis.

82371 **Prince's Yeksa Bell of Big Hill**
Sire *Imp. Prince of Sarnia* 22000. Dam *Yeksa Beautiful* 29134.
Born Jan. 15, 1918. B. and O.: A. W. Lawrence, Sturgeon Bay, Wis.

82372 **Prince's Brunette Sis of Big Hill**
Sire *Imp. Prince of Sarnia* 22000. Dam *Imp. Brunette III. du Mont Marché* 44315.
Born March 25, 1918. B. and O.: A. W. Lawrence, Sturgeon Bay, Wis.

82373 **Little Queen of the Rancho**
Sire *King of the Forgettes* 50036. Dam *Little Beauty 2d* 45221.
Born March 14, 1918. B. and O.: Elliott-Brant Rancho, Owensmouth, Cal.

82374 **Cymbia**
Sire *Glenwoodson* 27063. Dam *Elderon's Princess* 61082.
Born Sept. 4, 1917. B.: A. J. Plowman, Elderon, Wis. O.: Edwin Chapin, Iola, Wis.

82375 **Brookmead's Wild Rose**
Sire *Imp. Gold Raiser* 30002. Dam *Florham Primula* 57027.
Born Oct. 5, 1917. B.: J. L. Hope, Madison, N. J. O.: Frank Graham Thomson, Devon, Pa.

82376 **Bell of Coon Hollow**
Sire *Bosh* 19318. Dam *Natoma Cleopatra* 24470.
Born Dec. 26, 1912. B. and O.: F. L. Churchill, Fairbury, Ill.

82377 **Marigold of Coon Hollow**
Sire *Roy of Harriton* 17709. Dam *Natoma Cleopatra* 24470.
Born Sept. 10, 1914. B. and O.: F. L. Churchill, Fairbury, Ill.

82378 **Lillie of Coon Hollow**
Sire *Rob Roy of Hillsview* 20147. Dam *Bell of Coon Hollow* 82376.
Born June 3, 1916. B. and O.: F. L. Churchill, Fairbury, Ill.

82379 **Moss of Coon Hollow**
Sire *Rob Roy of Hillsview* 20147. Dam *Bell of Coon Hollow* 82376.
Born Oct. 2, 1917. B. and O.: F. L. Churchill, Fairbury, Ill.

82380 **May of Coon Hollow**
Sire *Rob Roy of Hillsview* 20147. Dam *Marigold of Coon Hollow* 82377.
Born Nov. 24, 1917. B. and O.: F. L. Churchill, Fairbury, Ill.

82381 **Raider's Governor's Aggie**
Sire *Raider's Governor* 31978. Dam *Tertre's Aggie Lawton* 57039.
Born Dec. 13, 1916. B. and O.: Alfred University, Alfred, N. Y.

82382 **Raider's Aggie Lawton**
Sire *Raider's Governor* 31978. Dam *Aggie Lawton* 41062.
Born Feb. 26, 1917. B. and O.: Alfred University, Alfred, N. Y.

82383 **Elmurlin Alpha**
Sire *Ada's Chief* 30218. Dam *Elmurlin Zeta* 51537.
Born Oct. 15, 1917. B. and O.: C. Campbell Brown, Vernon, B. C.

82384 **River Lora of River Valley**
Sire *Golden Yeksa Boy* 31233. Dam *Imp. Doxy of Sarnia* 58742.
Born Sept. 21, 1917. B. and O.: William Stauske, Fredonia, Wis.

82385 **Butterfly of Ore Hill**
Sire *Langwater Frenchman* 19226. Dam *Imp. Arabella of Ore Hill* 52272.
Born Sept. 18, 1917. B. and O.: Dale E. Rundell, Livingston, Wis.

82386 **Minnie of Lake Bluff**
Sire *Miss Luetilius's Hambro* 28330. Dam *May Gloria* 52214.
Born Nov. 16, 1917. B. and O.: W. J. Heid, Fort Atkinson, Wis.

82387 **Ripple-Water Dot**
Sire *Max of Saradale* 39157. Dam *Sultan's Butterwick* 32959.
Born Dec. 1, 1917. B. and O.: Ernest O. Herbert, Arcadia, Wis.

82388 **Ripple-Water Belle**
Sire *Max of Saradale* 39157. Dam *Glencoe Beauty* 39260.
Born March 25, 1918. B. and O.: Ernest O. Herbert, Arcadia, Wis.

82389 **Bess's Cora**
Sire *Max of Saradale* 39157. Dam *Oro's Bess* 56251.
Born April 1, 1918. B. and O.: Ernest O. Herbert, Arcadia, Wis.

82390 **Locust Lawn's Alice May**
Sire *Lady Clairvoyante II.'s King of France* 24554. Dam *Irene of Locust Grove* 46202.
Born March 11, 1918. B. and O.: A. S. Graybill, Bird in Hand, Pa.

82391 **Daisy of Jambeau Creek**
Sire *Tommie of Kewaunee* 35315. Dam *Rosella of Jambeau Creek* 48677.
Born Jan. 15, 1918. B. and O.: Albert Kasten, Mishicot, Wis.

82392 **Blue Bell of Maple Hill**
Sire *Pride of Maple Hill* 32677. Dam *Daisy of Maple Hill* 50095.
Born Nov. 5, 1917. B. and O.: W. B. Stebbins, Lamson, N. Y.

82393 **Anna Mary of Clay Knob Farm**
Sire *Kittie's Champion of Crane Farm* 33511. Dam *Hazel's Loretta of Crane Farm* 58609.
Born March 7, 1918. B.: George F. Dye, Crown Point, Ind. O.: Peter J. Mitsch, Cedar Lake, Ind.

82394 **Guernfalfa Nellie**
Sire *Sunburst's King Masher* 37423. Dam *Guernfalfa Beauty* 65237.
Born March 6, 1918. B. and O.: Math Michels, Peebles, Wis.

82395 **El Dorine of Edgemoor**
Sire *Langwater El Dorado* 39136. Dam *Caprice of Edgemoor* 52579.
Born Sept. 24, 1917. B. and O.: W. H. Dupee, Santee, Cal.

82396 **Duchess of Edgemoor**
Sire *Royal Rose King of Edgemoor* 34361. Dam *Imp. Doctress of Sarnia* 58760.
Born Feb. 2, 1918. B. and O.: W. H. Dupee, Santee, Cal.

82397 **New Hope Rosy**
Sire *Hannibal of Crystal Stream* 39026. Dam *Amherst Blossom* 26825.
Born Dec. 11, 1917. B. and O.: Matt Domaszek, Amherst Junction, Wis.

82398 **Rose-a-Belle of Woodside**
Sire *Libby's Prince of Orange* 21874. Dam *Three Bells* 29116.
Born Nov. 10, 1917. B.: W. A. Bullock, Barneveld, N. Y. O.: Est. W. A. Bullock, Barneveld, N. Y.

82399 **Polly Rose of Lowe Creek**
Sire *St. John of the Oaks* 21065. Dam *Rosebud of Deronda* 59573.
Born Dec. 12, 1917. B. and O.: Est. John Engleman, Hixton, Wis.

82400 **Daisy Mahy's King's Bonny**
Sire *Daisy Mahy's King* 22148. Dam *Marion of M. B.* 41784.
Born Oct. 14, 1917. B. and O.: Henry Bandli, Rice Lake, Wis.

82401 **Daisy Mahy's King's Surprise**
Sire *Daisy Mahy's King* 22148. Dam *Mar of Iowa's Beauty* 49975.
Born Oct. 14, 1917. B. and O.: Henry Bandli, Rice Lake, Wis.

82402 **Dew Drop of Loberg Glen**
Sire *Royalette's Standard* 20141. Dam *Ramona's Daisy* 29707.
Born Nov. 9, 1917. B.: L. L. Loberg, Nelsonville, Wis. O.: Est. L. L. Loberg, Nelsonville, Wis.

82403 **Imp. Kitchener's Express of the Prairie**
Sire *Hayes Kitchener* (2971 E. G. H. B.) Dam *Imp. Hayes Express 7th* 67863.
Born June 22, 1916. Imp. in dam. B.: E. A. Hambro, England. O.: W. W. Marsh, Waterloo, Iowa.

82404 **Lady Floe Excelsior**
Sire *Morven's France's Excelsior* 33867. Dam *Imp. Floe IV. of the Anneville*s 21038.
Born Aug. 17, 1915. B. and O.: Westmoreland Davis, Leesburg, Va.

82405 **Rutila Jewel**
Sire *Imp. France's Jewel VIII.* 11251. Dam *Morven's Rutila 2d* 39754.
Born Nov. 9, 1915. B. and O.: Westmoreland Davis, Leesburg, Va.

82406 **Rutila's Blue Maid**
Sire *Royal Blue* 23277. Dam *Morven's Rutila Maid* 55410.
Born Nov. 25, 1915. B. and O.: Westmoreland Davis, Leesburg, Va.

82407 **Morven's Ruth l'Etiennerie**
Sire *Morven's l'Etiennerie Prince* 30753. Dam *Ruth of Morven* 61171.
Born Dec. 28, 1915. B. and O.: Westmoreland Davis, Leesburg, Va.

82408 **Victoria Princess Jewel**
Sire *Imp. France's Jewel VIII.* 11251. Dam *Morven's Princess Victoria* 26546.
Born April 14, 1916. B. and O.: Westmoreland Davis, Leesburg, Va.

82409 **Queen of Wichita 2d**
Sire *Imp. Overland's Governor* 26122. Dam *Queen of Wichita* 62618.
Born Sept. 9, 1917. B. and O.: J. A. Kemp, Wichita Falls, Texas.

82410 **Gabriel's Vera Truth**
Sire *Gabriel of Arcadia, Jr.* 37095. Dam *Nellie Truth 6th* 17075.
Born March 24, 1918. B. and O.: F. D. Plummer, Harrington, Maine.

82411 **Count's Miss Dot's Flossie 2d**
Sire *Sequel's Prince* 32288. Dam *Count's Miss Dot's Flossie* 73104.
Born Feb. 17, 1918. B. and O.: H. H. Farrar, Wilton, Maine.

82412 **Lilian Glenwood's Freesia**
Sire *Lilian Glenwood's Benton* 24551. Dam *Raymond's Freesia* 38373.
Born Nov. 8, 1917. B. and O.: George O. Lucia, Green Bay, Wis.

82413 **Anna Bell of Maple Side**
Sire *Victor May King* 34506. Dam *Anna of Evergreen View Herd* 50053.
Born Nov. 4, 1917. B. and O.: Albert Warrington, Salem, Ohio.

82414 **Belinda of Glenallen**
Sire *Fussie's Raider of Waddington* 29318. Dam *Imp. Aileen of Glenallen* 53106.
Born April 2, 1917. B. and O.: Mrs. Francis F. Prentiss, Cleveland, Ohio.

82415 **Daisy of Glenallen**
Sire *Fussie's Raider of Waddington* 29318. Dam *Imp. Barmaid of Anna Dean Farm* 46947.
Born April 2, 1917. B. and O.: Mrs. Francis F. Prentiss, Cleveland, Ohio.

82416 **Margaret's Rosie Bloom**
Sire *St. Austell Victor* 29439. Dam *Margaret M. 3d* 39605.
Born Nov. 10, 1917. B. and O.: William L. Illian, Adell, Wis.

82417 **Pearl's Golden May**
Sire *St. Austell Victor* 29439. Dam *Pearl of Scott* 27973.
Born Nov. 12, 1917. B. and O.: William L. Illian, Adell, Wis.

82418 **Amherst Daisy of Elder Grove**
Sire *Amherst Jack* 20656. Dam *Rosalia of Elder Grove* 59962.
Born Nov. 11, 1917. B.: William Wied, Waupaca, Wis. O.: Bert Wied, Almond, Wis.

82419 **Tuddie of Upland 2d**
Sire *Beatrice's Son of Woodend* 29539. Dam *Tuddie of Upland* 39227.
Born April 10, 1918. B. and O.: E. C. Gale, Saint Bonifacius, Minn.

82420 **Topsy of Sitka**
Sire *May King of Maplemoor* 44945. Dam *Beauty's May of Sitka* 70697.
Born Dec. 28, 1917. B. and O.: George N. Crawford, Holton, Mich.

82421 **Godolphin Lassie of Tod Farm**
Sire *Lossee St. Andrew* 36212. Dam *Imp. Godolphin Lily* 35550.
Born Sept. 28, 1917. B. and O.: David Tod, Hubbard, Ohio.

82422 **Reliable's Trixy**
Sire *Reliable of Oakwood* 26953. Dam *Trixy of Oakwood* 51940.
Born Dec. 16, 1916. B. and O.: Charles Rodgers, Madison, Ind.

82423 **Natoma Marcha**
Sire *Imp. The Conqueror IV.* 17131. Dam *Minna C.* 15889.
Born March 8, 1915. B. and O.: Natoma Farm, Hinsdale, Ill.

82424 **Natoma Zita**
Sire *Nevia D.'s Prince* 34877. Dam *Natoma Abyssinia 2d* 50963.
Born Oct. 30, 1917. B. and O.: Natoma Farm, Hinsdale, Ill.

82425 **Jennie Linn's Beauty**
Sire *Grey Mar of Clover Hill* 27004. Dam *Jennie Linn* 62652.
Born Oct. 2, 1917. B. and O.: F. J. Lewis, Banks, Oregon.

82426 **Myra of Waconia**
Sire *Chief Sequel of Waconia* 40285. Dam *May Sequel of Waconia* 67549.
Born Dec. 23, 1917. B. and O.: Joseph Sicheneder, Waconia, Minn.

82427 **Caroline's Chêna Pride**
Sire *Madge's Chêna's King of Anna Dean Farm* 35743. Dam *Shamrock of Meadowlands* 29869.
Born Aug. 5, 1917. Twin with cow No. 82428. B. and O.: V. W. Schieber, Bucyrus, Ohio.

82428 **Caroline's Chêna**
Sire *Madge's Chêna's King of Anna Dean Farm* 35743. Dam *Shamrock of Meadowlands* 29869.
Born Aug. 5, 1917. Twin with cow No. 82427. B. and. O. : V. W. Schieber, Bucyrus, Ohio.

82429 **Imp. Princess IV. of les Belles**
(R. G. A. S. 15724 P. S.)
Sire *Imp. Governor of the Vauquiedor* 39925. Dam On Guernsey *Princess of les Belles* (R. G. A. S. 8529 P. S.)
Born Nov. 14, 1915. Imp. to New York, Jan. 22, 1918, in S. S. Michigan, by F. S. Peer, Cranford, N. J. B.: W. Le Ruez, Island of Guernsey. O.: F. S. Peer, Cranford, N. J.

82430 **Imp. La Belle des Belles III.**
(R. G. A. S. 16147 P. S.)
Sire *Imp. Governor of the Vauquiedor* 39925. Dam On Guernsey *La Belle des Belles* (R. G. A. S. 4779 F. S.)
Born April 16, 1916. Imp. with No. 82429. B.: W. Le Ruez, Island of Guernsey. O.: F. S. Peer, Cranford, N. J.

82431 **Imp. Le Vallon Rydale's Garenne**
(R. G. A. S. 16098 P. S.)
Sire *Imp. Rydale of the Douit* 39132. Dam *Imp. Osceola Daisy* 69252.
Born April 22, 1916. Imp. with No. 82429. B.: F. S. Peer, Island of Guernsey. O.: F. S. Peer, Cranford, N. J.

82432 **Imp. Le Vallon Brilliant II. Primrose**
(R. G. A. S. 16109 P. S.)
Sire On Guernsey *Brilliant of the Grée II.* (R. G. A. S. 2944 P. S.)
Dam *Imp. Primrose of the Grée IX.* 69250.
Born April 29, 1916. Imp. with No. 82429. B.: F. S. Peer, Island of Guernsey. O.: F. S. Peer, Cranford, N. J.

82433 **Imp. Le Vallon Rydale's Winnie**
(R. G. A. S. 16113 P. S.)
Sire *Imp. Rydale of the Douit* 39132. Dam *Imp. Winnie of Blanche Pierre III.* 69251.
Born May 5, 1916. Imp. with No. 82429. B.: F. S. Peer, Island of Guernsey. O.: F. S. Peer, Cranford, N. J.

82434 **Imp. Petite of Jaonnets**
(R. G. A. S. 16266 P. S.)
Sire *Imp. Governor of the Vauquiedor* 39925. Dam On Guernsey *Petite II. of Dorset Farm* (R. G. A. S. 12465 P. S.)
Born May 6, 1916. Imp. with No. 82429. B.: A. Le Ruez, Island of Guernsey. O.: F. S. Peer, Cranford, N. J.

82435 **Imp. Rose II. of Clairmont**
(R. G. A. S. 16247 P. S.)
Sire *Imp. Governor of the Vauquiedor* 39925. Dam On Guernsey *Rose des Valettes* (R. G. A. S. 3761 F. S.)
Born May 30, 1916. Imp. with No. 82429. B.: A. Le P. Tostevin, Island of Guernsey. O.: F. S. Peer, Cranford, N. J.

82436 **Imp. Governor's Herald Queen**
(R. G. A. S. 16312 P. S.)
Sire *Imp. Governor of the Vauquiedor* 39925. Dam On Guernsey *Noble's Herald Queen* (R. G. A. S. 9561 P. S.)
Born June 8, 1916. Imp. with No. 82429. B.: F. J. Norman, Island of Guernsey. O.: F. S. Peer, Cranford, N. J.

82437 **Imp. Beauty IV. des Paysans**
(R. G. A. S. 16386 P. S.)
Sire *Imp. Governor of the Vauquiedor* 39925. Dam On Guernsey *Beauty des Paysans* (R. G. A. S. 3707 F. S.)
Born June 20, 1916. Imp. with No. 82429. B.: F. J. Norman, Island of Guernsey. O.: F. S. Peer, Cranford, N. J.

82438 **Imp. Daisy V. of Clairmont**
(R. G. A. S. 16795 P. S.)
Sire *Imp. Governor of the Vauquiedor* 39925. Dam On Guernsey *Daisy of Clairmont* (R. G. A. S. 3681 F. S.)
Born Oct. 31, 1916. Imp. with No. 82429. B.: A. Le P. Tostevin, Island of Guernsey. O.: F. S. Peer, Cranford, N. J.

82439 **Imp. Vallon's May**
(R. G. A. S. 17078 P. S.)
Sire On Guernsey *Froome's Flora's Pride* (R. G. A. S. 3672 P. S.)
Dam On Guernsey *Westminster Beauty* (R. G. A. S. 14054 P. S.)
Born March 4, 1917. Imp. with No. 82429. B.: F. S. Peer, Island of Guernsey. O.: F. S. Peer, Cranford, N. J.

82440 **Imp. Primrose VIII. of the Jaonnets**
(R. G. A. S. 17128 P. S.)
Sire On Guernsey *Governor of the Corbinez* (R. G. A. S. 3302 P. S.)
Dam On Guernsey *Primrose of the Jaonnets* (R. G. A. S. 3629 F. S.)
Born March 18, 1917. Imp. with No. 82429. B.: A. Le Ruez, Island of Guernsey. O.: F. S. Peer, Cranford, N. J.

82441 **Lady Ethel of Boxwood Farm**
Sire *Rutila's Patient King* 32114. Dam *Golden Lad's Dame* 43855.
Born June 26, 1917. B.: Louis McL. Merryman, Cockeysville, Md. O.: C. E. Ebert, Winston-Salem, N. C.

82442 **Uncle Jim's Rose of Boxwood**
Sire *Uncle Jim* 16740. Dam *Imp. Rose II. du Coin des Ecailles* 53803.
Born Nov. 8, 1917. B.: Louis McL. Merryman, Cockeysville, Md. O.: C. E. Ebert, Winston-Salem, N. C.

82443 **Ivydale Daisy**
Sire *Maplelawn George* 41024. Dam *Pansy of Shady-Bend* 64688.
Born Feb. 14, 1918. B.: E. R. Struve, Eugene, Oregon. O.: Calkins & Riggs, Creswell, Oregon.

82444 **Laura Dorothy of Shady Side Farm**
Sire *Imp. Deceiver of the Villette* 30669. Dam *Sequel's Beauty of Crystal Brook* 52657.
Born June 10, 1917. B.: Oliver P. Rose, Mechanics Valley, Pa. O.: William P. Ely, Doylestown, Pa.

82445 **Venus of Pen-y-Bryn**
Sire *Goliath of Pen-y-Bryn* 40137. Dam *Stella of Pen-y-Bryn* 51614.
Born Sept. 22, 1917. B. and O.: W. Bazett, Duncan, Vancouver Island, B. C.

82446 **Princess of Pen-y-Bryn**
Sire *Admiral Jellicoe* 38482. Dam *Lady Psyche* 61353.
Born Dec. 23, 1917. B. and O.: W. Bazett, Duncan, Vancouver Island, B. C.

82447 **Quizzie Maid of Laurens**
Sire *Quiz of Sunny Knoll* 32463. Dam *Little Maid* 46647.
Born Oct. 30, 1917. B. and O.: Edwin Webster, Laurens, N. Y.

82448 **Bella's Queen of Eastview**
Sire *Norma's Prince of Eastview* 29123. Dam *Bella Troil* 44041.
Born Nov. 11, 1915. B. and O.: Charles E. Wilbur, Greenwich, N. Y.

82449 **Dewdrop Hayes**
Sire *Prince John of Riverside* 30715. Dam *Lucile Hayes of Meadowbrook* 34968.
Born Oct. 19, 1917. B.: F. A. Norton, Enosburg Falls, Vt. O.: Harlow K. Graves, Sheldon, Vt.

82450 **Violet Tucker's Queen**
Sire *Violet Tucker's Glenwood Boy* 34295. Dam *Queen of Prospect Hill's Daisy* 51788.
Born Oct. 10, 1917. B.: Harvey L. Webster, Warsaw, N. Y. O.: William T. Hubbell, Adams Basin, N. Y.

82451 **College Gem's Daisy**
Sire *Nepaul* 23330. Dam *College Gem* 40037.
Born March 2, 1918. B.: University of Maine, Orono, Maine. O.: Mrs. D. C. Fowler, Costigan, Maine.

82452 **Belshazzar Belle of the Swale**
Sire *Glen Gable Belshazzar* 31575. Dam *Bage of Swale Farm* 56223.
Born Oct. 6, 1917. B. and O.: J. L. Bowman, New Columbus, Pa.

82453 **Julia l'Etiennerie Effards**
Sire *May Field's l'Etiennerie Leader* 33570. Dam *Julia of Big Spring Farm* 65227.
Born Nov. 4, 1917. B.: Miss Willie Lee Inman, Leesburg, Va. O.: N. A. Peacock, Purcellville, Va.

82454 **Lady Cornwall Frances**
Sire *Morven's France's Excelsior* 33867. Dam *Morven's Golden Love* 26555.
Born March 7, 1918. Twin with bull No. 50110. B.: Westmoreland Davis, Leesburg, Va. O.: N. A. Peacock, Purcellville, Va.

82455 **Laura Ann of Pleasant Point**
Sire *Producer of Pleasant Point* 38534. Dam *Laura Ann M.* 20473.
Born Oct. 24, 1917. B. and O.: M. B. Magoon, Whitewater, Wis.

82456 **Caribou Francesca**
Sire *Yeoman's King Victor* 22295. Dam *Katonah's France* 38984.
Born May 18, 1917. B. and O.: George C. Stone, Twig, Minn.

82457 **Caribou Bess**
Sire *Rose King of Jean Du Luth* 24329. Dam *Sequel's Marie of Schuylkill* 27599.
Born Aug. 18, 1917. B. and O.: George C. Stone, Twig, Minn.

82458 **Clothilde of Butternut Farm**
Sire *Ragna's Rilma* 40177. Dam *Clothilde of Sarnia* 43856.
Born Oct. 31, 1917. B.: O. A. Crowell, Almond, Wis. O.: O. A. Crowell & E. S. Morrison, Almond, Wis.

82459 **Beta Raider Itchen Girl**
Sire *Lohier's Beta Raider of Waddington* 35442. Dam *Itchen King's Gypsy Girl* 63016.
Born Oct. 15, 1917. B. and O.: John S. Riehl, Leetonia, Ohio.

82460 **Itchen Dinah Maid**
Sire *King's Itchen King* 24661. Dam *Dinah's Sequel's Dinah* 50240.
Born Oct. 20, 1917. B. and O.: John S. Riehl, Leetonia, Ohio.

82461 **Monogram's Lady Glenwood**
Sire *Katonah's Monogram Prince* 34507. Dam *Della of Linden Home* 24782.
Born Jan. 20, 1918. B. and O.: V. B. Blatchley, Ithaca, N. Y.

82462 **La Belle Charmante**
Sire *Pride of Ridgemere* 26593. Dam *Bonne Femme of Ridgemere* 39220.
Born Oct. 12, 1917. B. and O.: Price McKinney, Wickliffe, Ohio.

82463 **Queen of Northampton**
Sire *Mixter Dean of Northampton* 34552. Dam *Thirty Thousand One Hundred Twenty Four* 30124.
Born Oct. 18, 1917. B. and O.: Edward H. Montague, Northampton, Mass.

82464 **Julia of Indian River Farm**
Sire *Duke of Indian River Farm* 37670. Dam *Jewel of Indian River Farm* 48358.
Born Nov. 25, 1917. B. and O.: Lewis W. Swind, Philadelphia, N. Y.

82465 **Hope of Brookside**
Sire *Brookside's Sequel* 20255. Dam *Miss Pollyanna* 52600.
Born Nov. 20, 1917. B. and O.: D. H. Skinner, Waitsfield, Vt.

82466 **Sweet Anna Laura of Mara Alva**
Sire *Galaxy's Equal of Chestnut Hill* 23176. Dam *Imp. Ivans Pride of Mara Alva* 68957.
Born Feb. 22, 1918. B. and O.: A. C. Ramseyer, Smithville, Ohio.

82467 **Italia's Rose**
Sire *Langwater Planet* 31326. Dam *Imp. President's Italia* 29151.
Born April 25, 1918. B. and O.: Charles H. Jones, Wellesley Farms, Mass.

82468 **Abigail of Two Rivers**
Sire *Naomi's Choice Lad* 28998. Dam *Ruth of Two Rivers* 54059.
Born April 30, 1918. B. and O.: H. P. Hamilton, Two Rivers, Wis.

82469 **Bess of Cedar Grove**
Sire *Kaiser Wilhelm* 30707. Dam *Imp. Polly II. of la Forge* 39738.
Born March 29, 1918. B. and O.: A. W. Hast, Berlin Heights, Ohio.

82470 **Pavilion Lady El Moore**
Sire *Chief Joy* 36259. Dam *Lady of El Moore Farm* 44771.
Born Nov. 10, 1917. B. and O.: George A. Bridge, Batavia, N. Y.

82471 **Creamland Eva**
Sire *Glen of Creamland* 39872. Dam *Renewed Foxy's Pride* 58624.
Born Nov. 27, 1917. B. and O.: R. R. Schwartz, Troy Center, Wis.

82472 **Creamland Blanch**
Sire *Fanny's Duke of Denmark* 28953. Dam *Faye's Luella* 57570.
Born Dec. 3, 1917. B. and O.: R. R. Schwartz, Troy Center, Wis.

82473 **Creamland Faith**
Sire *Fanny's Duke of Denmark* 28953. Dam *Faithful Zeta* 36595.
Born Dec. 10, 1917. B. and O.: R. R. Schwartz, Troy Center, Wis.

82474 **Creamland Queen**
Sire *Fanny's Duke of Denmark* 28953. Dam *Foxy D.* 20295.
Born Jan. 7, 1918. B. and O.: R. R. Schwartz, Troy Center, Wis.

82475 **Mar's Queen of the North**
Sire *Avondale Mar* 33507. Dam *Flossie's Butter Queen* 72075.
Born Jan. 11, 1918. B. and O.: Wallace Bros., Bayshore, Mich.

82476 **Mar's Flossie**
Sire *Avondale Mar* 33507. Dam *Flossie of Clover Leaf Guernsey Farm* 62718.
Born Feb. 1, 1918. B. and O.: Wallace Bros., Bayshore, Mich.

82477 **Bright-eyed Genevieve**
Sire *Foster's King of Fair View Farm* 31128. Dam *Queen Alice of Fair View Farm 3d* 53505.
Born Nov. 14, 1917. B. and O.: Mrs. G. L. Pickett, Lawton, Pa.

82478 **Apple Tree Cynthia**
Sire *Royal's Red King* 31275. Dam *Apple Tree Azalea* 46972.
Born Feb. 12, 1918. B. and O.: Charles E. Perkins, Burlington, Iowa.

82479 **Claremont Deriline**
Sire *Claremont Boy of Big Spring Farm* 21676. Dam *Imp. Beauty IV. of Clairmont* 21042.
Born Feb. 24, 1917. B. and O.: Miss Willie Lee Inman, Leesburg, Va.

82480 **Daffodil of Big Spring Farm**
Sire *France's Jewel's Champion* 17970. Dam *Sally of Big Spring Farm* 40111.
Born April 19, 1917. B. and O.: Miss Willie Lee Inman, Leesburg, Va.

82481 **Peggy of Owen's Place**
Sire *Pansy's Princeling of Warren* 33386. Dam *Hall's Peggy* 65888.
Born Nov. 14, 1917. B.: George E. Halt, Plymouth, Ind. O.: Edward Helmlinger & Mrs. J. R. Dietrich, Bremen, Ind.

82482 **Nectarine's Goldie of Alfaretta**
Sire *Monogram's Uhlan King* 36865. Dam *Nectarine of Bound Brook* 37975.
Born Nov. 11, 1917. B. and O.: L. D. King, Hudson, Ohio.

82483 **Rosetta's Belle of Alfaretta**
Sire *Monogram's Uhlan King* 36865. Dam *Rosetta of Alfaretta* 66313.
Born Nov. 28, 1917. B. and O.: L. D. King, Hudson, Ohio.

82484 **Queen's May of Alfaretta**
Sire *Monogram's Uhlan King* 36865. Dam *Alfaretta's Queen* 46500.
Born March 20, 1918. B. and O.: L. D. King, Hudson, Ohio.

82485 **Ealiane of Outlook Hill**
Sire *Daisy Mahy's King* 22148. Dam *Dolsey 5th* 22964.
Born Nov. 9, 1917. B. and O.: Albert Halvorson, Rice Lake, Wis.

82486 **Diania of Outlook Hill**
Sire *Daisy Mahy's King* 22148. Dam *Sequel II.'s Pearl of Outlookhill* 57962.
Born Feb. 25, 1918. B. and O.: Albert Halvorson, Rice Lake, Wis.

82487 **Hope of Hidden Valley**
Sire *Dairymaid's Prince* 26353. Dam *Raymond's Lily of St. Saviour's* 45374.
Born March 21, 1918. B. and O.: A. J. Welch, Redwood City, Cal.

82488 **Beth of Hidden Valley**
Sire *Dairymaid's Prince* 26353. Dam *Imp. Amy of Ore Hill* 52271.
Born March 27, 1918. B. and O.: A. J. Welch, Redwood City, Cal.

82489 **Alice of Hillside View**
Sire *Imp. May Rose Lad of Tristram Farm* 29082. Dam *Early Alice* 24550.
Born Nov. 14, 1917. B. and O.: E. J. Brack, Meridean, Wis.

82490 **Pollyanna of Hillside View**
Sire *Imp. May Rose Lad of Tristram Farm* 29082. Dam *Pollyanna* 42844.
Born Nov. 18, 1917. B. and O.: E. J. Brack, Meridean, Wis.

82491 **Breidablik Cowslip**
Sire *Uncle Jim* 16740. Dam *Cowslip of Cedartop* 31141.
Born Jan. 12, 1918. B.: D. K. Este Fisher, Jr., Baltimore, Md. O.: H. J. Krebs, Wilmington, Del.

82492 **Breidablik Althea**
Sire *Imp. Governor of la Forge* 28636. Dam *Althea of Riverside 2d* 58999.
Born Feb. 21, 1918. B.: George H. Weston, Skowhegan, Maine. O.: H. J. Krebs, Wilmington, Del.

82493 **Breidablik Lilly**
Sire *Cedartop's Fortune* 38905. Dam *Lilly of the Hill* 55529.
Born Feb. 28, 1918. B.: D. K. Este Fisher, Jr., Baltimore, Md. O.: H. J. Krebs, Wilmington, Del.

82494 **Breidablik Karen**
Sire *Imp. Governor of la Forge* 28636. Dam *Masher's Karen* 34419.
Born March 21, 1918. B.: George H. Weston, Skowhegan, Maine. O.: H. J. Krebs, Wilmington, Del.

82495 **Breidablik Sarkie**
Sire *Lady Alderney II.'s Sequel* 22123. Dam *Imp. Sarkie II. of le Bourg* 34243.
Born April 23, 1918. B.: Thomas F. Ryan, Oak Ridge, Va. O.: H. J. Krebs, Wilmington, Del.

82496 **Yeksa Tinkle's Princess**
Sire *Amherst Flo's Prince* 31217. Dam *Yeksa Tinkle* 25482.
Born April 6, 1918. B. and O.: John Fowlie, Sheridan, Wis.

82497 **George's Polly**
Sire *Newgrove George of Crab Tree* 26247. Dam *Imp. Polly III. of the Jaonnets* 35489.
Born Nov. 21, 1917. B. and O.: Joseph Nicholson, West Brooklyn, Ill.

82498 **George's May of Oak Lawn**
Sire *Newgrove George of Crab Tree* 26247. Dam *Raymond's May of Oak Lawn* 56269.
Born Feb. 6, 1918. B. and O.: Joseph Nicholson, West Brooklyn, Ill.

82499 **Brook Hill's Fancy**
Sire *Prince of Brook Hill* 18627. Dam *Fancy's Standard 2d* 33535.
Born Nov. 10, 1917. B.: R. Freer, Monticello, Minn. O.: C. O. Welsch, Elk River, Minn.

82500 **May Queen of Spruce Lane**
Sire *Katharine's May King* 26596. Dam *Bubble of Haddon* 27955.
Born May 15, 1915. B. and O.: W. D. Sandman, Holmen, Wis.

82501 **Countess Daughter of Thorn Hill**
Sire *Dairymaid's Rouge of Iowa* 24845. Dam *Victor's Countess of Thorn Hill* 62417.
Born Nov. 17, 1917. B. and O.: August Ziesing, Deerfield, Ill.

82502 **Victor's Bell of Thorn Hill**
Sire *Victor of Pencoyd* 18901. Dam *Belle of Thorn Hill* 32307.
Born Jan. 12, 1918. B. and O.: August Ziesing, Deerfield, Ill.

82503 **Beacon Hill Queen**
Sire *Blood Royal* 35855. Dam *Queen of May Rose* 28326.
Born Feb. 28, 1918. B. and O.: Arthur Curtiss James, Newport, R. I.

82504 **Beacon Hill Erwinia**
Sire *Blood Royal* 35855. Dam *Erwinia's Rose Queen* 33052.
Born March 13, 1918. B. and O.: Arthur Curtiss James, Newport, R. I.

82505 **Yeksa May of Clover Hill**
Sire *Duchess's King of Maple Hill* 28149. Dam *Queen Yeksa 2d* 60165.
Born Nov. 16, 1917. B. and O.: George Einfeldt, Greenwood, Wis.

82506 **Jennie's Choice of Oakland**
Sire *Marmion of Tarbell Farms* 36145. Dam *Jennie of Oakland Farm* 71670.
Born Dec. 24, 1917. B. and O.: J. I. Hereter, Gettysburg, Pa.

82507 **Golden Busy Bee of Green Meadow**
Sire *Pencoyd's Golden Secret* 16550. Dam *Miron's Busy Bee of Green Meadow* 56426.
Born March 17, 1917. B. and O.: G. A. Cluett, Williamstown, Mass.

82508 **Farewell Morn**
Sire *Gentleman Blay* 29321. Dam *Martha Rose* 51414.
Born March 29, 1916. B. and O.: John F. Bloom, Fisk, Wis.

82509 **Golden's Matron**
Sire *Golden of Herodale* 33817. Dam *Niene's Lady* 51419.
Born Feb. 19, 1917. B. and O.: John F. Bloom, Fisk, Wis.

82510 **Gold Flossie**
Sire *Golden of Herodale* 33817. Dam *Flossie Gypson* 51418.
Born April 3, 1917. B. and O.: John F. Bloom, Fisk, Wis.

82511 **Hermiss**
Sire *Golden of Herodale* 33817. Dam *Martha Rose* 51414.
Born April 3, 1917. B. and O.: John F. Bloom, Fisk, Wis.

82512 **Edna J. of X-L-Land**
Sire *Dairymaid's Ringmaster of Iowa* 27904. Dam *Fern of X-Cel-Land* 38443.
Born Dec. 4, 1917. B. and O.: B. L. Snyder, Bloomer, Wis.

82513 **Emma G. of X-L-Land**
Sire *Dairymaid's Ringmaster of Iowa* 27904. Dam *Mayflower Marshall 2d* 34447. Born Dec. 6, 1917. B. and O.: B. L. Snyder, Bloomer, Wis.

82514 **Princess Margaret's Buttercup**
Sire *Glory Ella's Squire* 29882. Dam *Princess Glenwood's Margaret* 64561.
Born Feb. 10, 1918. B. and O.: Edgerton Bros., Springbrook, Wis.

82515 **Revada Cherubin**
Sire *Auricle's Cherub of Edgemoor* 34360. Dam *Imp. Braye Boadica* 60627.
Born April 29, 1918. B. and O.: B. E. Nixon, Yountville, Cal.

82516 **Dorothy of Ash Grove**
Sire *Iopis Tremont of Comodale* 33384. Dam *Queen's Pride of Ash Grove* 54278.
Born Nov. 25, 1917. B. and O.: A. O. Knowlton, Plainview, Minn.

82517 **Queen's Fancy**
Sire *Iopis Tremont of Comodale* 33384. Dam *Elite's May Queen* 48803.
Born Dec. 31, 1917. B. and O.: A. O. Knowlton, Plainview, Minn.

82518 **Denton's Jenny**
Sire *Duke Denton* 25673. Dam *Glenwood's Little Jenny* 47532.
Born Nov. 12, 1917. B. and O.: H. Blumenstein, Woodruff, Wis.

82519 **Morning Glory of Mount Rib**
Sire *Gold Edge of Wilruss* 26707. Dam *Rosella of Mount Rib* 60980.
Born March 2, 1918. B.: Adolph Thompson, Wausau, Wis. O.: Edward Thompson, Wausau, Wis.

82520 **Victoria's Queen**
Sire *Snowden of Pencoyd* 27843. Dam *Victoria of Springvista* 40532.
Born Nov. 12, 1917. B. and O.: L. S. Murat, Scandinavia, Wis.

82521 **Willowmead's Winsome Lass**
Sire *Rosie's Golden King of Oakhurst* 31630. Dam *Princess Madge* 45296.
Born Nov. 26, 1917. B.: F. A. Hotchkiss, Millerton, N. Y. O.: J. G. Butler, Roxbury, Conn.

82522 **Willowmead's Valentine**
Sire *Wardem Ultra King* 27922. Dam *Ruth of Hillstead* 51713.
Born Feb. 14, 1918. B. and O.: J. G. Butler, Roxbury, Conn.

82523 **Duchess's Rose of Moravia**
Sire *Agnes's Prince of Malvern* 33606. Dam *Duchess of Wildwood* 37464.
Born Jan. 3, 1918. B.: C. M. Hutchinson, Hope, Idaho. O.: Wyman R. Hoagland, Moravia, Idaho.

82524 **Lil's Bell of Moravia**
Sire *Agnes's Prince of Malvern* 33606. Dam *Lil Blanche* 52744.
Born April 4, 1918. B. and O.: Wyman R. Hoagland, Moravia, Idaho.

82525 **Fifi of Broadview**
Sire *Sequel's Buster of Fair View* 40003. Dam *Noble's Daisy of Fair View* 58606.
Born March 20, 1918. B. and O.: John E. Eustis, New York, N. Y.

82526 **Lula of Broadview**
Sire *Sequel's T. R. of Fair View* 40867. Dam *Sequel's Freesia of Fair View* 67109.
Born March 24, 1918. B.: D. E. & Ella A. Eustis, Hammond, N. Y. O.: John E. Eustis, New York, N. Y.

82527 **Dolly of Green Grove**
Sire *Glen Gable Isaacher* 31577. Dam *Belle of Green Grove* 64363.
Born Jan. 26, 1918. B. and O.: William J. Seely, Nescopeck, Pa.

82528 **Yeksahurst Maude**
Sire *Chantecler* 16961. Dam *Lily of Yeksahurst* 58294.
Born Nov. 11, 1917. B. and O.: A. O. Oleson, Livingston, Wis.

82529 **Glendett's Lassie of Clover Lawn**
Sire *Glendett of Pinehurst 3d* 19208. Dam *Imp. Milly of Sarnia* 35603.
Born Oct. 8, 1915. B. and O.: Charles E. Wirt, Lewiston, Minn.

82530 **Fenella of Valley View**
Sire *V. C. of Edgewater* 25305. Dam *Gold Queen's Lady of Le Ray* 54620.
Born Nov. 16, 1917. B.: L. B. & E. F. Dixon, Memphis, N. Y. O.: D. M. Dixon & Sons, Memphis, N. Y.

82531 **Petia's Pride**
Sire *Golden Hero of Cedarwood* 34008. Dam *Dandy's Sequel's Petia* 40727.
Born Nov. 16, 1917. B. and O.: D. E. Hoag, Oakfield, Wis.

82532 **Peggy's Annie**
Sire *Golden Hero of Cedarwood* 34008. Dam *Peggy of Cedarwood* 58429.
Born Nov. 22, 1917. B. and O.: D. E. Hoag, Oakfield, Wis.

82533 **Pansy of Cedarwood**
Sire *Golden Hero of Cedarwood* 34008. Dam *Le Bas of Beirnetown* 46062.
Born Dec. 5, 1917. B. and O.: D. E. Hoag, Oakfield, Wis.

82534 **Silver Bells of Cedarwood**
Sire *Golden Hero of Cedarwood* 34008. Dam *Bell Cedarwood* 58714.
Born Dec. 16, 1917. B. and O.: D. E. Hoag, Oakfield, Wis.

82535 **Lilly Rosebud's Glenwood**
Sire *Glenwood Cyco* 37439. Dam *Jury's Rosebud* 58388.
Born Nov. 21, 1917. B.: E. W. Groeler, Fort Atkinson, Wis. O.: Walter Matthys, Barron, Wis.

82536 **Fawn's Fern of Clover Meadow Dairy Farm**
Sire *Martha's King* 36667. Dam *Deanie's Fawn of Maple Ridge* 43796.
Born Nov. 11, 1917. B. and O.: Henry Cordes, Henning, Minn.

82537 **Viola of Clover Meadow Dairy Farm**
Sire *Martha's King* 36667. Dam *Deanie's Violet of Maple Ridge* 43333.
Born Nov. 14, 1917. B. and O.: Henry Cordes, Henning, Minn.

82538 **Sunrise of Clover Meadow Dairy Farm**
Sire *Martha's King* 36667. Dam *Fawn's Sunbeam of Clover Meadow* 66421.
Born April 27, 1918. B. and O.: Henry Cordes, Henning, Minn.

82539 **King's Daylo Dorothy**
Sire *King Charmante of Ellenwood* 34698. Dam *Sanchia Stranford* 34481.
Born Nov. 12, 1917. B. and O.: A. J. Fell, West Point, Pa.

82540 **King's Daylo Belle**
Sire *King Charmante of Ellenwood* 34698. Dam *Glenwood's Blue Bell* 49170.
Born Nov. 20, 1917. B. and O.: A. J. Fell, West Point, Pa.

82541 **Dolly's May Queen's Dolly**
Sire *Auricula's King of the May* 21429. Dam *Dolly's May Queen* 46375.
Born Nov. 12, 1917. B. and O.: W. L. Breitrick, Greenville, Wis.

82542 **Hero's Roselyn**
Sire *Sir Golden Prince* 38608. Dam *Hero's La Grande* 68584.
Born May 4, 1918. B.: L. Zweegman, Lynden, Wash. O.: Est. L. Zweegman, Lynden, Wash.

82543 **Appin's Adaline**
Sire *Aimable of the Isle 2d* 32918. Dam *Margie Spratley of Bradhurst* 55614.
Born Jan. 8, 1918. B.: J. P. Agnew & Son, Burkeville, Va. O.: C. S. McCall, Bennettsville, S. C.

82544 **Prince's Patience of Seneca**
Sire *Prince Sequel of Allegheny Valley* 25084. Dam *Przml* 54749.
Born Nov. 21, 1917. B. and O.: E. H. Curtis, Knox, Pa.

82545 **Keynote's Rose**
Sire *Keynote* 39052. Dam *Belle Rose of Maple Grove* 56593.
Born April 17, 1918. B. and O.: Fred Denzin, Sr., Dorchester, Wis.

82546 **Topsy of Sevastopol**
Sire *Herrbold's Beauty* 31829. Dam *Lilly of Sevastopol* 44992.
Born Jan. 18, 1918. B. and O.: L. F. Henschel, Sturgeon Bay, Wis.

82547 **Fennatta**
Sire *Herrbold's Beauty* 31829. Dam *Ruthie of Sevastopol* 63892.
Born Feb. 13, 1918. B. and O.: L. F. Henschel, Sturgeon Bay, Wis.

82548 **Governor's Lilly of Walnut Row**
Sire *Lilly's Governor of Woodend* 23910. Dam *Mary Hart of Woodend* 16362.
Born Jan. 8, 1916. B. and O.: O. H. Johnson, Willmar, Minn.

82549 **Governor's Mary Hart of Walnut Row**
Sire *Lilly's Governor of Woodend* 23910. Dam *Mary Hart of Woodend* 16362.
Born Nov. 14, 1917. B. and O.: O. H. Johnson, Willmar, Minn.

82550 **Governor's Beauty of Walnut Row**
Sire *Lilly's Governor of Woodend* 23910. Dam *Hope Hart of Walnut Row* 70667.
Born Jan. 19, 1918. B. and O.: O. H. Johnson, Willmar, Minn.

82551 **Thornliebank Sunny Sue**
Sire *Thornliebank Secredor* 42936. Dam *Bonnie Belle Chêne of Thornliebank* 60302.
Born Aug. 16, 1917. B. and O.: Burdette P. Craig, Glen Spey, N. Y.

82552 **Thornliebank Princess Patricia**
Sire *Golden Secret of Thornliebank* 30022. Dam *Lady Beldora of Thornliebank* 49990.
Born March 11, 1918. B. and O.: Burdette P. Craig, Glen Spey, N. Y.

82553 **Clarita's Arabelle of Elmhurst**
Sire *Sammy Préel* 31033. Dam *Clarita* 19071.
Born Nov. 15, 1917. B. and O.: C. B. Manning, Shelbyville, Ill.

82554 **Belinda of Elm Spring**
Sire *Bob Marshall* 13733. Dam *Belle of Elm Spring* 48171.
Born Nov. 15, 1917. B. and O.: Frank C. Webb, Medford, Minn.

82555 **Catherine's Delight**
Sire *Quartz 4th's Anchor* 19387. Dam *Catherine of Elm Farm* 34694.
Born May 20, 1916. B. and O.: Canterbury Shakers, East Canterbury, N. H.

82556 **Dallas Blossom of Canterbury**
Sire *Dallas of Antrim* 32902. Dam *Quartz Blossom* 57325.
Born Aug. 12, 1916. B. and O.: Canterbury Shakers, East Canterbury, N. H.

82557 **Reuben Ray's Diamond**
Sire *Reuben Ray* 24055. Dam *Twinkle's Diamond* 53352.
Born Dec. 23, 1916. B. and O.: Canterbury Shakers, East Canterbury, N. H.

82558 **Lilyray Bell**
Sire *Reuben Ray* 24055. Dam *Quartz Lily Bell* 57328.
Born March 13, 1917. B. and O.: Canterbury Shakers, East Canterbury, N. H.

82559 **Reuben Ray's Lily**
Sire *Reuben Ray* 24055. Dam *Anchor Lily* 57322.
Born March 25, 1917. B. and O.: Canterbury Shakers, East Canterbury, N. H.

82560 **Larena of Appleton**
Sire *Pedro of Pleasant View* 24389. Dam *Imp. Princess of Sarnia* 35612.
Born Nov. 25, 1917. B. and O.: A. O. McAllister, Appleton, Wis.

82561 **St. Croix Vesta**
Sire *Imp. Clara's Sequel* 29414. Dam *Imp. Aldane of St. Croix* 54100.
Born July 25, 1917. B. and O.: Lloyd Rundell, Roberts, Wis.

82562 **St. Croix Josie**
Sire *Imp. Honoria's Sequel III.* 31079. Dam *Imp. Adaline of St. Croix* 54122.
Born Nov. 17, 1917. B. and O.: Lloyd Rundell, Roberts, Wis.

82563 **St. Croix Olga**
Sire *Imp. Clara's Sequel* 29414. Dam *Celestia of St. Croix* 46589.
Born Nov. 17, 1917. B. and O.: Lloyd Rundell, Roberts, Wis.

82564 **St. Croix Lucina**
Sire *Imp. Clara's Sequel* 29414. Dam *Imp. Anna of St. Croix* 54114.
Born Dec. 9, 1917. B. and O.: Lloyd Rundell, Roberts, Wis.

82565 **Pergue's Violet Viola**
Sire *Anna Dean Prince* 25752. Dam *Masher's Viola of Pergue* 44362.
Born Dec. 27, 1917. B. and O.: Sass Bros., Streator, Ill.

82566 **Criterion's Margery**
Sire *Imp. Roberts' Criterion of Bellview* 26887. Dam *Imp. Lady Hero of Bellview* 49762.
Born Dec. 15, 1917. B.: Albert G. Buckley, Valley Falls, N. Y. O.: James T. Lohnes, Valley Falls, N. Y.

82567 **Amity Beauty**
Sire *Billy White* 35201. Dam *Rose of Elkview* 62087.
Born Nov. 14, 1917. B. and O.: Hugh Fergus, Slippery Rock, Pa.

82568 **Jethro Bass's Sequel's Gleam**
Sire *Jethro Bass's Sequel* 41450. Dam *Satanica's Gleam* 30193.
Born Nov. 21, 1917. B. and O.: W. W. Sherman, Hartford, Conn.

82569 **Jethro Bass's Sequel's Peggy C.**
Sire *Jethro Bass's Sequel* 41450. Dam *Peggy C. of Mountain Farm* 55290.
Born Feb. 27, 1918. B. and O.: W. W. Sherman, Hartford, Conn.

82570 **Jethro Bass's Sequel's Mollie E.**
Sire *Jethro Bass's Sequel* 41450. Dam *Mollie E.* 22318.
Born April 12, 1918. B. and O.: W. W. Sherman, Hartford, Conn.

82571 **Petia of the Central Guernsey Farm**
Sire *Marcia's Glenwood of Pinehurst's Double* 29061. Dam *Imp. Violet of the Grée III.* 23659.
Born Oct. 29, 1917. B. and O.: Mike Baumann, Marathon, Wis.

82572 **Frostina**
Sire *Quick Action* 40391. Dam *Lady Alfaretta* 67838.
Born Feb. 5, 1918. B. and O.: W. R. Sage, Cromwell, Conn.

82573 **Winnetta**
Sire *Quick Action* 40391. Dam *Lady Cromwell* 44091.
Born Feb. 7, 1918. B. and O.: W. R. Sage, Cromwell, Conn.

82574 **Gypson's Pearl 2d**
Sire *Loyal Julian of Island Farm* 29263. Dam *Gypson's Pearl* 42087.
Born Nov. 16, 1917. B. and O.: W. J. Kyle, Fort Atkinson, Wis.

82575 **Masher's Sunrise**
Sire *Prince Masher* 31937. Dam *Jane of Cobblestone Lodge* 47885.
Born Oct. 25, 1917. B. and O.: Clair Strickland, Camillus, N. Y.

82576 **Dolly of Le Bocage 2d**
Sire *Billy of Rural Home* 36950. Dam *Dolly of Le Bocage* 64563.
Born March 24, 1918. B. and O.: A. B. Hoobler, East Sparta, Ohio.

82577 **Vroni of Schultz Farm**
Sire *Theresa's Pride of Hilly Beach* 30735. Dam *Vroni of Hilly Beach* 41357.
Born Dec. 9, 1917. B. : H. Riedeburg, Hartland, Wis. O.: Albert Schultz, Pewaukee, Wis.

82578 **Bargy Bell**
Sire *France's Bright Boy of Bonnie Brook* 28682. Dam *Bargy of Raritan* 37971.
Born March 4, 1918. B. and O.: Est. George LaMonte, Bound Brook, N. J.

82579 **Betsey's Royal Gem of Bellview**
Sire *Imp. Galaxy's Sequel's Royal Gem* 16925. Dam *Imp. Betsey of the Ponchez VI.* 36391.
Born Oct. 23, 1917. B. and O.: F. B. Buckley, Valley Falls, N. Y.

82580 **Criterion's Fleur du Jardin's Bell**
Sire *Imp. Roberts' Criterion of Bellview* 26887. Dam *Imp. La Fleur du Jardin XIX.* 47919.
Born Dec. 4, 1917. B. and O.: F. B. Buckley, Valley Falls, N. Y.

82581 **Ellen of Springbrook**
Sire *Imp. Waddington Governor of the Chêne* 27110. Dam *Yeoman's Dolly Dollars* 44062.
Born Oct. 28, 1917. B. and O.: S. E. Banks, Ithaca, N. Y.

82582 **Laura's Eva**
Sire *Hijinks of Koshkonong Place* 30587. Dam *Laura of Lind* 26971.
Born March 1, 1918. B. and O.: B. A. Jacklin & Sons, Waupaca, Wis.

82583 **Pearl's Queen of Liberty**
Sire *Queen's Coral of Pleasant Point* 38185. Dam *Pearl of Pleasant Point* 57703.
Born Nov. 26, 1917. B. and O.: Frank Miederhoff, Chaffee, Mo.

82584 **Glenwood Girl's Violet 3d**
Sire *El Cacique del Woodbine* 41344. Dam *Glenwood Girl's Violet* 61917.
Born April 26, 1918. B. and O.: F. A. Castle, Pittsfield, Vt.

82585 **Gulnare's Jessie**
Sire *Jessie's Sequel of Shady Side* 44135. Dam *Gulnare of Chestnut Hill's Beauty* 64525.
Born Nov. 19, 1917. B. and O.: Louis Rothlisberger, Novelty, Ohio.

82586 **Awata**
Sire *Lady Rothlind's Sequel* 20424. Dam *Mankata* 54650.
Born Sept. 11, 1914. B. and O.: Howard B. Tuttle, Naugatuck, Conn.

82587 **Devetta**
Sire *Lady Rothlind's Sequel* 20424. Dam *Celimerna* 54651.
Born Sept. 21, 1914. B. and O.: Howard B. Tuttle, Naugatuck, Conn.

82588 **Sterling Girl 3d**
Sire *Bopeep's Twinkle* 20964. Dam *Sterling Girl* 29019.
Born Oct. 17, 1916. B. and O.: George E. Chamberlain, South Newbury, Vt.

82589 **Faith of Stoneholm**
Sire *Bopeep's Twinkle* 20964. Dam *Currieda Hope* 36486.
Born Feb. 3, 1918. B. and O.: George E. Chamberlain, South Newbury, Vt.

82590 **Coquette's Queen 2d**
Re-entry of cow 76600 for correction of data.
Sire *Sensitive's Sequel* 25840. Dam *Coquette's Queen* 42142.
Born April 1, 1917. B. and O.: Rush Taggart, New Canaan, Conn.

82591 **Pretoria's Glenwood Girl of Ingleside 2d**
Sire *Dolly Bloom's Ingleside King of the May* 32407. Dam *Pretoria's Glenwood Girl of Ingleside* 61750.
Born July 31, 1917. B. and O.: Truman W. Brophy, Edison Park, Chicago, Ill.

82592 **Golden Lad's Daisy Anchor**
Sire *Golden Lad of Stannox* 34167. Dam *Daisy Anchor* 17923.
Born March 18, 1917. B. and O.: W. W. Sherman, Hartford, Conn.

82593 **Golden Lad's Dione**
Sire *Golden Lad of Stannox* 34167. Dam *Dione of Dexter* 38568.
Born March 26, 1917. B. and O.: W. W. Sherman, Hartford, Conn.

82594 **Ruthette of Llanwhitkell**
Sire *Imp. Barneyman* 21664. Dam *Ruth of Highland Croft* 39855.
Born April 30, 1916. B. and O.: Mrs. Honora Cook, Mount Holly, Vt.

82595 **Princess Pat of Llanwhitkell**
Sire *Imp. Barneyman* 21664. Dam *Emma D. of Hill Top* 22948.
Born July 19, 1916. B. and O.: Mrs. Honora Cook, Mount Holly, Vt.

82596 **Mariette of Llanwhitkell**
Sire *Imp. Barneyman* 21664. Dam *Marie of Highland Croft* 26728.
Born Nov. 9, 1916. B. and O.: Mrs. Honora Cook, Mount Holly, Vt.

82597 **Honora's Lass of Llanwhitkell**
Sire *Imp. Barneyman* 21664. Dam *Ruth of Highland Croft* 39855.
Born April 30, 1917. B. and O.: Mrs. Honora Cook, Mount Holly, Vt.

82598 **Yeksa's Orilla**
Sire *Robbie Lura* 11696. Dam *Yeksa of Lakeside* 21446.
Born Nov. 22, 1913. B. and O.: Blackman & Griffin Co., Ogden, Utah.

82599 **Coley of Hickory Grove**
Sire *Lady's Increase of Breeze Hill* 27735. Dam *Beautyrose Lehigh* 42686.
Born Nov. 10, 1917. B. and O.: Henry Winke, Portage, Wis.

82600 **Lady Nancy of Hickory Grove**
Sire *Lady's Increase of Breeze Hill* 27735. Dam *Ellsey Rosada* 35698.
Born Jan. 8, 1918. B. and O.: Henry Winke, Portage, Wis.

82601 **Pride's Fairy de Lorraine**
Sire *Fairy's Sequel of Oak Ridge* 29031. Dam *Glenwood's Pride of Rock Farm* 45761.
Born Feb. 8, 1918. B. and O.: A. Pfalzgraf, Fairfax, Va.

82602 **Little Skagit Diamond's Babe**
Sire *Duenota's Pride* 29653. Dam *Little Skagit Diamond* 55042.
Born Feb. 3, 1916. B. and O.: J. M. Miller, Burlington, Wash.

82603 **Jeannette's Belle**
Sire *Bernie's Prince of Wheaton* 48662. Dam *Jeannette of Hylsted* 32613.
Born Dec. 20, 1917. B. and O.: William F. Pierce, Wheaton, Ill.

82604 **Annette's Daisy**
Sire *Bernie's Prince of Wheaton* 48662. Dam *Annette of High Knob* 50842.
Born Dec. 29, 1917. B. and O.: William F. Pierce, Wheaton, Ill.

82605 **Wahnita of Farview**
Sire *Glen Gable Guy* 18773. Dam *Hildalass* 24160.
Born Oct. 24, 1915. B. and O.: C. A. Wright, Canton, Pa.

82606 **Raymond's Midget of Sunny Side 2d**
Sire *Golden Glow of Dreamwold* 36978. Dam *Raymond's Midget of Sunny Side* 46809.
Born Nov. 16, 1917. B.: Will F. Smith, Greenville, Pa. O.: M. S. Polley, Transfer, Pa.

82607 **Claremont Red Rose**
Sire *Claremont Boy of Big Spring Farm* 21676. Dam *Claremont Rose of Big Spring Farm* 40112.
Born Nov. 18, 1917. B.: Miss Willie Lee Inman, Leesburg, Va. O.: H. S. Dulin, Bluemont, Va.

82608 **Lassie Royal**
Sire *Royal Blue* 23277. Dam *Claremont Lassie* 69948.
Born Dec. 12, 1917. B.: Westmoreland Davis, Leesburg, Va. O.: H. S. Dulin, Bluemont, Va.

82609 **Princess Do Do**
Sire *Pedro of Lakeview* 27962. Dam *Rockbottom Do Do* 34684.
Born Nov. 7, 1917. B. and O.: George K. Wilder, Petersham, Mass.

82610 **Ariel's Tulip**
Sire *Imp. Vallon May Rose Lad* 39926. Dam *Imp. Ravenscroft Jujube* 60248.
Born Dec. 28, 1917. B. and O.: Ariel Mitchelson, Tariffville, Conn.

82611 **Tardy's Belle of Medford**
Sire *Dan Robert Bishop* 35426. Dam *Tardy* 56139.
Born Dec. 23, 1917. B. and O.: P. T. Peterson, Medford, Wis.

82612 **Funny's Pride of Medford**
Sire *Dan Robert Bishop* 35426. Dam *Funny* 56140.
Born Dec. 26, 1917. B. and O.: P. T. Peterson, Medford, Wis.

82613 **Raider's Verbena of Summit Dale**
Sire *Raider's Governor* 31978. Dam *Alvina De Ferenzy Royal of Summit Dale* 43814.
Born Oct. 24, 1917. B. and O.: A. C. Baker, Alfred Station, N. Y.

82614 **Elder Lawn's Favorite**
Sire *Dolly's Pride of the Cedars* 35517. Dam *Lady Fawny of Sharon* 67499.
Born March 1, 1918. B. and O.: L. J. Wendt, Waukesha, Wis.

82615 **Montana of Idlehurst**
Sire *King May S.* 31106. Dam *Queen of Idlehurst* 56446.
Born April 13, 1918. B. and O.: C. D. Benack, Hayward, Wis.

82616 **Rose Fern of Fair View**
Sire *Cloverdale Bert* 34456. Dam *Ellatonius* 58719.
Born March 27, 1918. B. and O.: Robert Klemm, Whittlesey, Wis.

82617 **Plough Maid's Rose of Rosecrest**
Sire *Imp. The Peer of Maplecrest* 24895. Dam *Plough Maid of Trianon* 54202.
Born Oct. 31, 1917. B.: W. J. Stevenson, Two Harbors, Minn. O.: John Le Clair, Jr., Two Harbors, Minn.

82618 **King of the May's Itchen Daisy Bloom 2d**
Sire *Meadowlea* 26508. Dam *King of the May's Itchen Daisy Bloom* 54676.
Born Nov. 4, 1917. B. and O.: Robert Gould Shaw, 2d, Newton Center, Mass.

82619 **Pollyanna Buckley**
Sire *Mixter Nobska* 28797. Dam *Florilla Buckley* 56569.
Born Nov. 7, 1917. B. and O.: Wilber C. French, Barre, Vt.

82620 **Nantaska Beauty**
Sire *Langwater College King* 25837. Dam *Earl's Nantaska* 38092.
Born Sept. 3, 1917. B. and O.: Massachusetts Agricultural College, Amherst, Mass.

Transfers of Guernsey Cattle From July 15 to July 31, 1918

BULLS

Aaron Burr 47088—Arthur H. Crawford to Allen Brown, Center Haverhill, N. H.
Adam Chene of Six Maples 48474—H. N. Longley to S. C. Hooper, Palmyra, Wis.
Adell Glenwood's Boy of Bellmath 44235—H. C. Crocker & Son to C. S. Morse, Auburn, N. Y.
Agate's Mountain Boy 50948—M. Henderson McComb to S. M. Brower, Waynesboro, Va.
Albina's Sequel 31664—N. McConachie to A. Markell, Perham, Minn.
Alethea's Victor 49565—Clark G. Booth to Otto Post, Ensenore, N. Y.
All the While Yekesa 48726—Thomas H. Evans to Morris Jones, Wales, Wis.
Alois of Stony Creek 51040—Philip M. Overbeck to George D. Fellows, Algoma, Wis.
Alta's Fernwood 44562—C. T. Brooks to A. Warrington, Salem, Ohio.
Arion of Edgemoor 49587—W. H. Dupee to Charles L. Hill, Rosendale, Wis.
Autocrat of Bayside 51102—Henry C. Everett to J. F. Adams, West Tisbury, Mass.
Barney Bill of Poplar Grove 46179—Merickel & Nelson to Guy Z. Melius, Bertha, Minn.
Batavia's Red Wing 47489—Wilmer J. Smith to Mike Stock, Ramsey, Ohio.
Beauty's Alpha of Greenvale 50989—Bryce McAdams to Mary Janik, Knowlton, Wis.
Beauty's Bopeep of Cottonwood 41744—Frank E. Bagley to J. K. Allen, Provo, Utah.
Benton's Duke of Waukesha 50425—F. E. Fox to W. D. Hall, Big Stone City, S. Dak.
Betsey's Governor 49718—C. H. Wiggins to Hans Carlson, Enderlin, N. Dak.
Bonny Boy of Cerro Gordo 43690—A. Tietjens to C. G. Benjegerdes, Manley, Iowa.
Bonny Boy's Duke of Argevna 51026—John Baleen to John Tans, Muskwonago, Wis.
Bonny Boy's Warrior of Argevna 51027—John Baleen to John Tans, Mukewonago, Wis.
Bosco 46439—D. B. Longyear to Clara Beach, East Jewett, N. Y.
Boss of Koshkonong Place 41041—A. F. Gafke to Tarr Bros., New Auburn, Wis.
Brookmead's Vindicator 49325—Frank Graham Thomson to Sherman Spillers, Versailles, Ohio.
Budd of Middlerun Farm 40239—M. R. Baker to W. H. Dick, West Unity, Ohio.
Bud Fisher of Maple Lawn 49408—F. L. Wilbur to L. B. Stiles, New London, Ohio.
Butterboy of Maplewood 47885—Aaron H. Ehlers to Martin Lundgren, White Bear Lake, Minn.
Butter Boy of Torne Brook Farm 51048 (Imp.)—A. E. Clegg to Robert M. King, Owego, N. Y.
Butter Boy of Torne Brook Farm 51048 (Imp.)—Robert M. King to Burr Cornell, Union, N. Y.
Butterfly of Ellerslie 50541—G. M. Wallace to W. L. Curtis, Baskerville, Va.
Caesar of Cedar Lane 50397—J. S. Yoder to B. L. Grillot, Houston, Ohio.
Captain Max B. 49872—J. F. Bogert to J. B. Stackhouse, Muncy Valley, Pa.
Captain of Bellmath 45839—H. C. Crocker & Son to Arthur P. Tuller, Port Bryon, N. Y.
Captain of Harvest Knoll 48067—Earl Roberts to M. L. Schjoneman, Unity, Wis.
Caribou Mac 45497—George C. Stone to F. J. O'Mera, Farmington, Minn.
Cedric Bill 51057—S. Hayes Jarrett to Jacob T. Hummel, Winfield, Pa.
Charlotte's Royal of Glendale 29738—N. J. Orr to A. B. Christenbury, Charlotte, N. C.
Charming Prince of Island Park 50267—H. A. Hawks to D. E. Kaser & Son, New Paris, Ind.
Chene Rose Combination 50962—Delaware College to Arthur C. Cheney, Castleton, N. Y.
Cherry Hill Victory 51103—Henry McBurney to Carl Oliver, Brookton, Me.
Chesney Lad 46588—O. W. Lehmann to H. W. Griswold, West Salem, Wis.
Chesney Lad 46588—H. W. Griswold to H. W. Prelapp, Kendall, Wis.
Chester of Guernsey Dell 47130—Adelbert E. Adams to C. Sumner Mumma, Decatur, Ind.
Christmas Lady's King 51060—D. N. App to C. A. Romberger, Millersburg, Pa.
Cleopatra's Prince of Midvale 47912—William Butterworth to W. G. Lound, Moline, Ill.
Clingstone's May King of A. D. F. 46746—C. W. Barron to John B. Dunbar, Randolph, Mass.
Cold Brook's May Rose 49404—H. C. McCamon & Son to J. J. & J. T. Weber, Mercer, Pa.
Conti of B. 46732—M. B. Rowe to Lyle S. Booker, Durham, N. C.
Corbin of Hickory Grove 37523—Merickel & Nelson to J. Emil Nelson, Wadena, Minn.
Countess Cottie's King of A. D. F. 49023—C. W. Barron to W. G. Roberts, Alfred, Me.
Cream Galore 51107—Mrs. August Belmont to August Belmont, Babylon, N. Y.
Creamland Gyp 47434—R. R. Schwartz to Louis Donze, Weingarten, Mo.
Dairymaid's Golden Secret 48148—L. E. Gordon, Jr. to Henry Hotvedt, Iola, Wis.
Daremore's Golden Noble of River View 50972—F. A. Lindsay to C. E. Byers, Hawkesbury, Ontario, Canada.
Dena's Glenwood Boy 50949—A. Danicourt to Oscar A. Nelson, Ada, Minn.
Dexter Dimple Bloom 51028—C. D. Yordy to E.H. Thomas, Sunbury, Pa.
Dick Oliver Marshall 50983—D. L. Newman to J. L. Stowe, Farmington, Me.
Dousman Jeweller 45172—H. N. Longley to N. C. Hansen, New Holstein, Wis.
Duke's Sheet Anchor of Tillybardin 30363—W. D. Sandman to C. D. Griswold, West Salem, Wis.
Dunmore 2d 48160—Frank M. Smith to Elmer Mabie, Maple Valley, N. Y.
Elsie's Regent of Allenwood 50051—C. C. Allen to H. W. Griswold, West Salem, Wis.
Endymion's Best Boy of Trianon 50951—Walter Kruger to Ignatz Hartmann, Rogers, Minn.
Etna Pioneer 51104—Orra M. Rhodes to Harold L. Hanford, Ithaca, N. Y.
Fair Lad of Crystal Stream 50324—Est. L. L. Loberg to Oscar Loberg, Nelsonville, Wis.
Fairy Maid's Governor 50196—J. B. Edsall to Mrs. R. J. Powers, Pine City, N. Y.
Fearless of Fern Cliff 48249—J. A. Fraser to W. H. Batts, Rocky Mount, N. C.
Fillmore Rajah's Ambition 46682—Edward Porter May to David F. Smith, Newtonville, Mass.
Fillmore's Royal Regent 51101—Charles H. Jones to W. A. & R. H. Alexander, Union Springs, N. Y.
Flaud 2d's Billy Boy of Alfadale 50956—William H. Miller & Son to Jacob B. Plank, Big Hollow, N. Y.
Flora's Bishop 42572—Edward M. Newcomer to C. G. Norren, Marshalltown, Iowa.
Floss's Jack 49647—H. L. Eichar to Elmer I. Weaver, Greensburg, Pa.
Folly Captain 46047—F. E. Fox to The Dillon County Guernsey Breeders' Association, Dillon, S. C.
Follyland Gil Blas 37273—J. I. Parent to Albert G. Buckley, Valley Falls, N. Y.
Frank of Haines Orchard Farm 50820—William T. Haines to Frank S. Adams, Bowdoinham, Me.
Frederick of Bonnie Blink Farm 45298—John C. Scott to Charles W. Shreiner, Glenloch, Pa.
Frederick of Oakwood 43965—William Archer to J. H. Wiley, West Salem, Ohio.
Gay Coaster of Lucerne 46438—Fred Tex to John C. White, Oakland, Iowa.
George of Alabama 50952—Leland D. Trippe to Herman Dismukes, Shiloh, Ala.
Glenwood of Burnham Beach 43024—John G. Burnham to G. A. Joslin, Darien, Wis.
Glenwood's Sequel of Chestnut Hill 35311—Wilson Matthews to Est. Henry Wick, Youngstown, Ohio
Gold Coin of The Old Shreve Farm 50985—Harry H. Johnson, to John H. Wachtel, Shreve, Ohio.
Golden Raider of Waddington 41799—Edwin P. Jones & Sons to Holly Doone Farm, Inc., Richmond, Va.
Governor's Boy of the Village View 49580—D. D. Koehler to A. C. Ramseyer, Smithville, Ohio.
Grand Jewel of Clover Daily 50616—Fred Thurow to William Ziegler, Brillion, Wis.
Guernfalfa Endymion 47850—Math Michels to Elmer A. Burg, Chilton, Wis.
Guy Bloom 42121—Earle Deveney to J. G. Kauffman, Wrightsville, Pa.
Happy Boy of Pierce 46176—John Boudnik to John Bitzan, Algoma, Wis.
Harbor Hill Aviator 47315—Clarence H. Mackay to R. L. Benson, Princeton, N. J.
Harbor Hill Aviator 47315—George J. Whelan to Clarence H. Mackay, Roslyn, N. Y.
Hardy of Elmwood 49717—A. P. Bean to Ernest Bergel, Vesper, Wis.
Hero's Jeweller 46070—J. R. Love to Roy F. Freeman Racine, Wis.
Hilda's Leader 51082—Miss Willie Lee Inman to William C. Ford, Manchester, Va.
Hinsdale Rosa's Secret 40171—A. W. Griswold to Charles L. Davis, South Sutton, N. H.
Honorable Nicholas B. 49873—J. F. Bogert to T. E. Campbell, Unityville, Pa.
Ida's Duke of Somerset 45750—Alvin Parish to A. W. Kyle & J. F. Dunn, Whitewater, Wis.
Ida's Glenwood Laddie 51017—Ray M. Carroll to E. H. Hoadley, Jasper, Mich.
Invincible King 43474—William M. Hurley to Cass & Daly, Salem, Mass.
Iowanola's Winner 44631—Charles R. Mountain to Christ Schulenberg, Hooper, Nebr.
Island King 23331 (Imp.)—Ethel M. Wood & A. E. Pierce to Oscar Veley, Jefferson, N. Y.
Itchen Gold Raider's Son 48987—Est. George B. Tallman to George A. Bridge, Batavia, N. Y.
Janice's Lad of Lone Tree Farm 44983—Victor F. Lawson to F. A. Johnson, Fond du Lac, Wis.
Jardinette's King of A. D. F. 49022—C. W. Barron to D. Oscar O'Connell, White Sulphur Springs, W. Va.
Jethon of Aurelian Farms 48232—William M. Jones to E. A. Nalty, Brookhaven, Miss.
Jethro Bass's Sequel 3d 50184—J. L. Kerr to Charles G. Woodbridge, Lynn, Mass.
Jethro Bass's Sequel's Rival 50183—J. L. Kerr to F. N. Turgeon, East Brookfield, Mass.
Jim's Chief 50988—W. D. Mulry to Nels Erickson, Merrillan, Wis.
Jobbetty's Perfect Banner Boy 50734—Joe Speidel, Jr. to E. C. Horn, Washington, Pa.
Jolio of Oakwood 51109—W. Henry Bell to P. B. McCormick, Plattin, Mo.
Jonathan of Riverview 45499—S. A. Merriman to H. L. Felton, Boaz, Wis.
Joy Rider of Sunny Valley 48346—William M. Jones to E. A. Nalty, Brookhaven, Miss.
Juliana's Ernest of Home Farm 51085—Samuel W. Lippincott to Ernest D. Briscoe, Betterton, Md.
Juryman 44081—Mrs. S. C. Langdell to Owen Thompson, Eau Claire, Wis.
Kanaba of Elm Spring 51024—Frank C. Webb to Axel F. Sandin, Mora, Minn.
Karl of Loberg Glen 46941—Est. L. L. Loberg to William S. Loberg, Amherst Junction, Wis.
Keenan's Robin Hood 45817—M. G. Keenan to A. E. Packer, Portlandville, N. Y.
Kenwood's May Rose King 50950—W. W. Marsh to C. D. Ordway, Burlington, Vt.
King Albert of East Side 39542—G. E. Mosher to Hallen W. Rich, Cattaraugus, N. Y.
King Mapleton 47164—Frank McFee to M. E. Johnson, Jewett, N. Y.
King of East Valley Farm 51032—Jesse E. Tyler to John Webester, Westford, N. Y.
Kitty Kent's May King 46949—O'Hara & Costello to Gilbert Parker, Moravia, N. Y.
Kitty's Hambro of Elmo Hill 47913—C. A. Lohmann to John Farrell, Lake Elmo, Minn.
Knackley's Leader 51084—Miss Willie Lee Inman to Landon Knackey, Berryville, Va.
Knight Errant of Aurelian Farms 48233—William M. Jones to E. A. Nalty, Brookhaven, Miss.
Lady's May Rose Boy 50576—Christian Tretsven to J. E. Spangberg, Siren, Wis.
Lakeside Wonder Boy 51018—C. H. Lininger to Emil Anderson, Gilberts, Ill.
Langwater Croesus 39433—M. W. Palmer to Andrew Schlehuber, Lynn, Mass.
Larch Hill's Hero 47959—W. H. Erb & Sons to Robert Coppock, West Branch, Iowa.
La Vanne's Lad 48252—George A. Bridge to William Garwood, Batavia, N. Y.
Ledyard's Loyal of Brookside 50465—J. B. Edsall to Willard Queal, Gillett, Pa.
Leone's Patriot 49251—J. R. Fleming to Gustave J. Platt, Baraboo, Wis.
Liberty Lad of Green Banks Farm 50485—Delbert Shimp to G. M. Sherman, South Bend, Ind.
Linda's Starlight 50575—Est. P. A. Hagen to Mark Triffitt, Buckley, Wash.
Linden Lad of Harbor Hill 2d 48042—Clarence H. Mackay to Elmer Hunt, Marion, Ind.
Lord Glenrose of Wawa 26802—Joe Dusel to Emer Falkner, Cumberland, Wis.
Lord Keron of Good Hope 51108—Fred C. Hanser to William Dahlman, Tigerton, Wis.
Loyal Julian of Island Farm 29263—Edgewater Stock Farm to McCanna's Edgewood Stock Farm, Burlington, Wis.
Loyal Julian of Island Farm 28263—McCanna's Edgewood Stock Farm to Harvey A. Kuhtz, Burlington, Wis.
Lucas of Parkwood 47948—William H. Steffens to C. P. Detweiler, West Toledo, Ohio.
McKerrow's Desireta Governor 46408 (Imp.)—George McKerrow & Sons Co. to B. L. Willits, Corning, Iowa.
M. A. C. Dauphin 51025—Michigan Agricultural College to G. W. & H. G. Ray, Albion, Mich.
Mack of Avonlea 51075—W. R. Nesbit to John A. McCandlass, Euclid, Pa.
Major Royal 46425—Joseph F. Malin to Joseph Finallo & Frank Furlaino, Genoa, Wis.
Maplelawn Albert 44578—P. H. Nicholson to Joe Linden, Platteville, Wis.
Marie's Rival of Sunnyside 47414—W. A. Alexander to Mrs. John Wheat, Moravia, N. Y.
Marshall of Riverside Farm 50757—T. M. Miller to George C. & Fred Clewett, Solana, Minn.
Masher du Chene 43071—W. K. Coffin to Edward Rheingans, Ladysmith, Wis.

TRANSFERS OF GUERNSEY CATTLE

Masher of Jericho 47034—N. C. Dahl to C. J. Monroe, South Haven, Mich.
Master Glenwood of Iowanola 49061—C. A. Mountain to L. F. Breitbach, Waupeton, Iowa.
Maygirl's Knight of Tyranena 42670—E. G. Updike to C. E. Gallup & Sons, Watertown, Wis.
May King's Vrangue of Ingleside 15430—Charles L. Hill, M. L. Welles, & W. A. Lawson to E. J. Fruit, Platteville, Wis.
Mayor of Pleasant Lane 50973—Bernhard Behrens to Clem W. Tillmann, Grafton, Wis.
Mernaline's Son 34970—J. D. Morrissey to John S. Anderson, Palouse, Wash.
Milk Maid's Ultra King 44208—S. M. Shoemaker to Harry S. Dulin, Bluemont, Va.
Minda's Governor 19304—North West Experiment Station to L. J. Regiembal, Crookston, Minn.
Monarch of Tristram Farm 41190 (Imp.)—W. K. Coffin to C. W. & W. N. Pace, Mondovi, Wis.
Mona's Double Golden Secret of Elmwood 40170—A. W. Griswold to Charles L. Davis, South Sutton, N. H.
Moore Villa's Prince 50250—M. A. DeWitt to Z. A. Stegmuller, Port Crane, N. Y.
Moreydale King 47843—Oscar Veley to Frank Wormer, Middleburg, N. Y.
Morven's Excelsior Lad 51080—Westmoreland Davis to R. J. Nelson, Mitchellville, Md.
Morven's May Rose King 23301—Westmoreland Davis to F. E. Saunders, Leesburg, Va.
Morven's Prince 51081—Westmoreland Davis to Bertram Boice, Halls, Md.
Nancy's Dixie Wonder 49133—J. W. Player to George R. Palmer, Cartersville, S. C.
New Hope's Hopeful 50963—Jared Van Wagenen, Jr., to Eazer Echerson & Son, Cobleskill, N. Y.
Nobleman of Elm Leigh 35711—Henry S. Hale to B. E. Curry, Durham, N. H.
Noble of Barron 50288—C. J. Orn to P. A. Palmquist, Paskin, Wis.
Norba's George of Harvest Knoll 48066—Earl Roberts to Anderson Bros., Peshtigo, Wis.
Oakland Rival 50385—J. I. Hereter to W. P. Messerly, Woolrich, Pa.
Oakwood Cavalier 50961—Samuel Yost to E. Kirk Brown, Nottingham, Pa.
Oakwood Dimple Bloom 50960—Samuel Yost to E. D. Smith, Ashburn, Va.
Orlando of the Otselic 47151—Clayton Dutton to Herbert L. Beckwith, McDonough, N. Y.
Orvilla's Joker of Riverview 46592—S. A. Merriman to H. W. Edwards, Amasa, Mich.
Osborne Chief 51031—J. A. Gregg to Hugh J. Forquer, Chicona, Pa.
Pauline's Raider of Myrna Maree Farm 50225—C. G. Wilderson to Grant Burnham, Woodstock, Ohio.
Peerless Noble 51034—Charles Nelson to Arthur E. Gesse, Paynesville, Minn.
Pinero King 51033—J. D. McAllister to Sam Canter, Green Bay, Wis.
Pinta's Pershing of Greenway 51035—H. G. Cheney to Miss Elizabeth F. Whitney, Columbia, Conn.
Pirate's Son 50975—Nelson G. Richmond to Charles J. Miller, Burt, N. Y.
Ponto of Dryden 51000—H. W. Abraham to William Grochow, Gaylord, Minn.
Pride of Dooleyville 50684—Herman Differt to Frank Mach, Montgomery, Minn.
Primal's Sequel 41103—D. N. App to James C. Packer, Sunbury, Pa.
Primrose Pat of the Hedge 49232—Fred Kersten to H. L. Schoulte, Garnavillo, Iowa.
Primrose's Secret 50570—Galen L. Stone to Robert B. Hiller, Marion, Mass.
Prince Alexander 49400—T. A. Erickson to John L. Gunderson, Kensington, Minn.
Prince Azim 49582—H. J. Dodge to F. V. Winslow, Berlin, Vt.
Prince Gustaf 51015—Nels Jacobson to Luther Orr, Arlington, Wash.
Prince Mar of Fairy Falls 50974—John P. Nelson to Richard Loren, Forest Lake, Minn.
Prince of Moquah 50714—Andrew Mihalak to Nels Hagman, Bayfield, Wis.
Prince Rupert of Iola 47995—E. A. Erickson to B. H. Benson, Iola, Wis.
Princess's Joker of Riverview 45502—S. A. Merriman to J. H. Babb, Sylvan, Wis.
Prince Victor of Good Hope 49770—Fred C. Hansen to Mrs. F. G. Brunner, Leopolis, Wis.
Prize Star of Goodland 46658—Helendale Farms to T. C. Norman, Lake Crystal, Minn.
Prudy Boy of Webley 50959—Charles P. Webb to M. L. Ebeling & Sons, Owatonna, Minn.
Queen's Anchor of Riverside Farm 51088—G. K. Coffin to F. D. Plummer, Harrington, Me.
Queen's King of Floyd 2d 43262—Frank Holles to Claus Reyelts, Boyden, Iowa.
Raider's Captain of Waddington 46862—Charles Rodgers to Joseph Nicholson, West Brooklyn, Ill.
Ranger of Donemore 51029—Mrs. O. A. Bay to Mrs. Clara L. Scarborough, Delta, Pa
Rebecca's Glenwood 50976—Levi Ressler, Jr., to William P. Pippernger, Nappanee, Ind.
Red Cross Pety Dink 50104—William Welte to Hilmer Hanson, Bigfork, Minn.
Rex of Rising Sun 47609—Samuel Hertel to Frank Dillhoff, Saint Henry, Ohio.
Rival's Golden Boy 51041—Lyman Blair to J. H. Doring, Perry, Me.
Rivernook Bopeep's Buster 46854—William Welte to Arthur F. Zaiser, Bigfork, Minn.
Rosamond's Diamond of Colgate 27378—Emil Rahko to Emil Johnson, Oskar, Mich.
Rose's May King of A. D. F. 46748—C. W. Barron to E. P. May, Framingham, Mass.
Roy of Needham 50982—A. F. Howard to E. B. Langslow, Morrison, Va.
Ruby's Greylock 51076—William H. Dixon to F. C. While, New Ashford, Mass.
Rudolph of Ellerslie 49978—G. M. Wallace to Eli P. Delano, Warsaw, Va.
Sammy of Foster Lake 48563—Guy C. Anderson to Elmer Hansen, Sheridan, Wis.
Sam Sennett to Bellmath 44980—H. C. Crocker & Son to Charles A. Chapman, Spencerport, N. Y.
Samuel E. 44694—George R. Elder to John Huffman, East Stroudsburg, Pa.
Secret of Homestead 48703—W. G. Jamison & Sons to R. S. Hill, Alpine, Mich.
Sequel's Duke of Graham's Dale 47993—W. R. & Robert H. Graham to J. E. Spangberg, Siren, Wis.
Shirley's Stranford Rose 47026—August Morlock to L. B. Scholten, Holland, Mich.
Shoreland Count 51071—L. B. Stevens to Fred Wein & Son, Hartland, Wis.
Sir Glenrose of Lexington 50966—William H. Burgess to Charles F. Fairbanks, Lexington, Mass.
Snow Jeweller 45171—H. N. Longley to D. J. Evans, Wales, Wis.
Sonny Jim of the Paysans 49231—M. X. Geske to J. Q. Rupp, Monona, Iowa.
Southwick Bell Boy 42147—W. R. Dunlop to C. J. Shurtleff, Jamesville, N. Y.
Spotswood Daisy's Consort of A. D. F. 48988—C. W. Barron to C. W. Worrell, Goldenbridge, N. Y.
Stanford Boy of Ferris 46241—H. F. Nelson to Mr. & Mrs. Joseph J. Wyatt, Standish, Mich.
Starlight King Bonfire 51016—George Damken to Isaac Horn, Tippecanoe, Ind.
Steinhurst Governor 49413—Ivan Steiner to J. H. & B. S. Dickason, Wooster, Ohio.
Sunday's King 46411—W. S. McBane to T. J. Jones, Beaver, Pa.
Sunkistson 45371—Wayne A. Munn & A. P. & H. S. Lovejoy to M. L. Welles, Rosendale, Wis.
Tom Rilma 7th 40104—Harry Bartlett to P. C. Lynch & Son, Andover, N. Y.
Toodles Count 49795—J. M. Fox to S. H. McMurdy, Emlenton, Pa.
Vvira's Ben 42662—John H. Burgin to A. J. Shaver, Meridale, N. Y.
Vaubeletes Champion 51083—Miss Wille Lee Inman to D. C. Sands, Middleburg, Va.
Warrena of Iowa's Yeksa 42573—Edward M. Newcomer to H. T. Smith, Hummeston, Iowa.
Western Gold Prince 27802—W. H. Franklin to Samuel Adeina, Burlington Wash.
Windy Ridge Dimple 50955—W. A. Seely to A. N. Seeley, Nescopeck, Pa.
Woodlands Yeoman 48554—Felix M. Warburg to C. P. Young, Yorktown Heights, N. Y.
Yeksa Brookside Glenwood 51019—Ernest Musson to Edgar J. Andrews, Hart, Mich.
Zelma's Winner of Iowanola 44627—C. A. Mountain to W. H. Mally, Cainesville, Mo.

COWS

Adelaide of Pine Hill Farm 83713—Andrew Shaler to John S. Petteys, Greenwich, N. Y.
Agnes Waller 67060—G. M. Wallace to C. G. Wagstaff, Chase City, Va.
Alba June 2d 77082—D. G. McElrath to William Erf, Bellevue, Ohio.
A. L. B. of Bon Ayre 56527—Clair I. Miller to John McFarlin, Sharon Center, Ohio.
Alice of Bellmath 48757—H. C. Crocker & Son to John C. Chapman, Spencerport, N. Y.
Allenwood Glenwood Girl 2d 82338—C. C. Allen to H. W. Griswold, West Salem, Wis.
Alswel's Lassie 2d 70144—C. A. Balcom to Drew Ten Broeck, McLean, Ill.
Alyda's Glenwood Girl of Bellmath 49617—H. C. Crocker & Son to John C. Chapman, Spencerport, N. Y.
Amherst Jess 83829—George Morgan to Lewis Larson, Amherst Junction, Wis.
Anchor Blossom 58110—Henry S. Hale to B E. Curry, Durham, N. H.
Anona Munroe 26061—J. S. Yoder to C. B. Heifner, Polk, Ohio.
April Showers 83972—George M. Chapman to George Koebler, Warrens, Wis.
Arbutus of Donemore 78644—Henry Hobart Bay to William H. Carroll, Ashland, Md.
Ardena Seay's Daughter 47272—Howard L. Adams to H. H. Bowen, Moravia, N. Y.
Baby Gloria 57186—R. R. Schwartz to J. R. Love & Son, Waukesha, Wis.
Balsam Chelidine 73290—Henry S. Hale to B. E. Curry, Durham, N. H.
Barbara Princess 58837—W. S. Boyd to E. S. Tupper, Stevensville, Pa.
Beauty of Alswel 2d 70145—C. A. Balcom to Drew Ten Broeck, McLeae, Ill.
Beauty of Buena Vista Hill Farm 69704—J. K. White to J. D. Miller, Topsham, Vt.
Beauty of Star View Farm 84097—Delmar Sharretts to Russell Zimmerman, Berwick, Pa.
Beauty's Duchess 50825—A. F. Gafke to H. B. Wineland, Jefferson, Wis.
Beauty's Goldie of Aldermead 76686—Est. S. W. Hartt to Willis Chambers & Clark Chambers, Port Angeles, Wash.
Beauty's Hope of Idle Dell 81607—Earle Deveney to John W. Ramer, Seven Valleys, Pa.
Beauty's Olive of Aldermead 84100—Est. S. W. Hartt to Willis Chambers & Clark Chambers, Port Angeles, Wash.
Beauty Southside of Mara Alva 77224 (Imp.)—A. C. Ramseyer to Hugh Fergus, Slippery Rock, Pa.
Belief of Sarnia 46568 (Imp.)—J. H. Halbert to R. H. Zemple, Fall Creek, Wis.
Belle's Desna 78149—Wayne A. Munn to Walter Marsden, Edgerton, Wis.
Bellmont Lady of Forest Hill 83840—J. R. Tifft to Charles Beard, Elcho, Wis.
Bernice of Donemore 44082—Henry Hobart Bay to William H. Carroll, Ashland, Md.
Betty's Snow Queen of Seneca 33977—Est. Henry J. Nuhn to James van Alstyne, Kinderhook, N. Y.
Bishop's Bessie of the May 62040—J. E. Herrick to S. G. Camp, Oneonta, N. Y.
Blossom's Buttercup of Aldermead 79245—Est. S. W. Hartt to Willis Chambers & Clark Chambers, Port Angeles, Wash.
Blossom's Rhea of Aldermead 84099—Est. S. W. Hartt to Willis Chambers & Clark Chambers, Port Angeles, Wash.
Bonnie's Pride of Seneca 83975—H. J. Nuhn & Son to James van Alstyne, Kinderhook, N. Y.
Broad Ripple Echo 74361—F. E. Fox to George Vidas, Albia, Iowa.
Captain's Belle 42560—Earl Roberts to Peter Reiss, Sheybogan Falls, Wis.
Castello's Daisy 2d's Daughter 78061—William M. Jones to E. A. Nalty, Brookhaven, Miss.
Charmante's Rosalie of Ellenwood 59338—Kathryn Fasig Kramer to Pennsylvania State College, State College, Pa.
Chelidine's Dell 47967—Henry S. Hale to B. E. Curry, Durham, N. H.
Chelidine's Mae 59625—Henry S. Hale to B. E. Curry, Durham, N. H.
Christiania of Hammond 38003—Frank M. Smith to James A. Dewar, Oneonta, N. Y.
Cissy of Sarnia 58739 (Imp.)—Charles L. Hill to A. O. Lindland, Rosholt, Wis.
Clarabell of Bellmath 56680—H. C. Crocker & Son to Charles A. Chapman, Spencerport, N. Y.
Claremont Belle of Big Spring Farm 30406—Miss Willie Lee Inman to J. R. Hess, Leesburg, Va.
Clarissa of Halberdale 51815 (Imp.)—J. H. Halbert to J. C. Bumgardner, Kasson, Minn.
Comtesse de Paris II. 32401 (Imp.)—J. C. Sonda to A. C. Ramseyer, Smithville, Ohio.
Cook's Queen 58800—Dzvid Keir to D. S. McElrath, Hartford, Ohio
Cook's Queen 58800—D. S. McElrath to John Sorose, Hubbard, Ohio.
Cora Stoutwood 64792—Raymond Toepfer to N. A. Rassmussen Oshkosh, Wis.
Cornelia of Sarnia 52770 (Imp.)—Charles L. Hill to George W. Graham, Roberts, Wis.
Criterian's Grand Lady of Rockstone 70278—Mathias Comodus to John Gamon, South Cambridge, N. Y.
Criterion's Milkmaid 83347—H. A. Kuhtz to P. H. Kuhtz, Waukesha, Wis.
Crown Prince's Violet 43489—E. C. Gray to H. J. Hall, Cortland, Ohio.
Cymbal of Indian Ridge 75702—Mrs. F. B. Harrington to Miss Edna Cutter, Dracut, Mass.
Cyntha of Nutting Farm 47483—S. C. Wells to G. E. & E. H. Munt, Le Roy, N. Y.
Daisy Anchor 17923—J. L. Kerr to J. E. Stoddard, Meriden, Conn.
Daisy of Big Tree 75990—D. N. App to John G. Sell, Sunbury, Pa.
Dairy Maid II. of the Duvaux 28572 (Imp.)—August Ziesing to Alfred L. Lincoln, Norwell, Mass.
Dairymaid's Rosebud 49752—M. E. Schwarz to Melchior Mack, Prairie du Sac, Wis.
Daisy Fawn of Jewel's King 77977—O. O. Larsen to Leon Wander, Waubun, Minn.
Daisy of the Clos de le Tour 44587 (Imp.)—Benjamin H. Throop to Paul B. Belin, Scranton, Pa.
Dales Pet of Mara Alva 83838—D. S. McElrath to A. C. Ramseyer, Smithville, Ohio.
Dame Bonaparte 22185—David Keir to D. S. McElrath, Hartford, Ohio.
Dame Bonaparte 22185—David Keir to D. S. McElraith, Hartford, Ohio.
Dame Bonaparte 22185—D. S. McElrath to John Sorose, Hubbard, Ohio.
Dame Bonaparte 2d 73929—David Keir to D. S. McElrath, Hartford, Ohio.
Dame Bonaparte 2d 73929—D. S. McElrath to William Erf, Bellevue, Ohio.
Dawn of Ingleside 20321—Truman W. Brophy to A. L. Rupley, South Bend, Ind.
Deasie Girl 64890—Wayne A. Munn to R. K. Overton & Son, Beloit, Wis.
Deasie's Lydia 66207—Wayne A. Munn to R. K. Overton & Son, Beloit, Wis.
Deasie's May Laurel 66208—Wayne A. Munn to R. K. Overton & Son, Beloit, Wis.

6226 Imp. Butter IV. of Clairmont 48470

Sire Governor of the Chêne R. G. A. S. 1297 P. S., A. R.
Sire Compact R. G. A. S. 1076 P. S.
Dam Richesse du Chêne VIII., R. G. A. S. 4004 P. S.
Dam Butter of Clairmont R. G. A. S. 3637 F. S.
Sire On Guernsey.
Dam On Guernsey.
Breeder Alfred L. P. Tostevin, Island of Guernsey.
Owner J. Griswold Webb, Clinton Corners, N. Y.
Born May 6, 1913. *Calved* Mar. 5, 1917.
Served Nov. 5, 1917.
Requirement for admission: 317.60 lbs. butter fat.
Supervised by Cornell Agricultural Experiment Station, Ithaca, N. Y.

Official Year's Record, Class D

		Milk	Butter Fat	
		lbs.	%	lbs.
Mar.	9, 1917,	655.80	4.44	29.12
Apr.,	"	905.60	4.44	40.21
May,	"	871.50	4.71	41.05
June,	"	831.00	4.45	36.98
July,	"	803.90	4.78	38.43
Aug.,	"	715.50	4.49	32.13
Sept.,	"	664.40	5.71	37.94
Oct.,	"	582.60	5.45	31.75
Nov.,	"	514.50	5.51	28.35
Dec.,	"	422.80	5.60	23.68
Jan.,	1918,	396.00	5.78	22.89
Feb.,	"	330.30	5.86	19.36
Mar.	8, "	92.70	5.86	5.43
Total		**7786.60**	**4.97 Av.**	**387.32**

Owner's Statement of Feed

Mar.—204 lbs. grain: 69 lbs. Larro-Feed and 135 lbs. of the following mixture: 100 lbs. each bran, ground oats, and gluten, 200 lbs. corn meal, 125 lbs. Distillers' Grains, 150 lbs. cottonseed meal; 230 lbs. each roots and clover hay, 460 lbs. ensilage.

Apr.—300 lbs. grain: 90 lbs. Larro-Feed and 210 lbs. same mixture as March with 50 lbs. D. D. D. Grains added; 360 lbs. each roots and clover hay, 600 lbs. ensilage.

May—356.5 lbs. grain: 93 lbs. Larro-Feed and 263.5 lbs. same mixture as April with 50 lbs. more D. D. D. Grains; 310 lbs. roots, 620 lbs. ensilage, 372 lbs. clover hay.

June—390 lbs. grain: 90 lbs. Larro-Feed and 300 lbs. same mixture as April; green oats and peas, green alfalfa.

July—403 lbs. grain: 93 lbs. Larro-Feed and 310 lbs. of the following mixture: 100 lbs. each bran, ground oats, gluten, and oil meal, 200 lbs. corn meal, 50 lbs. D. D. D. Grains; green corn and alfalfa.

Aug.—372 lbs. grain: 93 lbs. Larro-Feed and 279 lbs. of the following mixture: 100 lbs. each bran, gluten, and oil meal, 300 lbs. each corn meal and ground oats, 200 lbs. cottonseed meal; green corn and alfalfa.

Sept.—405 lbs. grain: 105 lbs. Brewers' Grains and 300 lbs. of the following mixture: 100 lbs. each bran and gluten, 300 lbs. each corn meal and ground oats, 200 lbs. each cottonseed meal and oil meal; green corn and alfalfa.

Oct.—347.2 lbs. grain: 93 lbs. Brewers' Grains and 254.2 lbs. of the following mixture: 100 lbs. each bran, gluten, and oil meal, 300 lbs. each corn meal, ground oats, and cottonseed meal; 248 lbs. each roots and clover hay, 930 lbs. ensilage.

Nov.—300 lbs. grain: 90 lbs. Brewers' Grains and 210 lbs. of the following mixture: 100 lbs. each bran, gluten, and oil meal, 400 lbs. each corn meal and ground oats, 300 lbs. cottonseed meal; 225 lbs. roots, 1050 lbs. ensilage, 300 mixed hay.

Dec.—358 lbs. grain: 25 lbs. Brewers' Grains, 75 lbs. Larro-Feed, 162 lbs. same mixture as November, and 96 lbs. of 200 lbs. each bran, hominy, gluten, and oil meal, 400 lbs. each corn meal, ground oats, and cottonseed meal; 310 lbs. each roots and hay, 930 lbs. ensilage.

Jan.—325.5 lbs. grain: 46.5 lbs. Larro-Feed and 139.5 lbs. each Schumacher Feed and same mixture as November; 62 lbs. beet pulp, 310 lbs. roots, 930 lbs. ensilage, 372 lbs. mixed hay.

Feb.—210 lbs. grain same mixture as November; 70 lbs. beet pulp, 280 lbs. roots, 840 lbs. ensilage, 336 lbs. alfalfa.

Mar.—60 lbs. grain same mixture as November; 20 lbs. beet pulp, 80 lbs. roots, 240 lbs. ensilage, 96 lbs. alfalfa.

6227 Madeline of Upton Pyne 54219

Sire Squire of the Glen 18805 A. R.
Sire Beau Regal 13448 A. R.
Dam Bab of the Glen 23625.
Dam Beatrice of Upton Pyne 23613.
Sire Magnus 9356 A. R.
Dam Mary of Upton Pyne 16302.
Breeder Percy R. Pyne, Bernardsville, N. J.
Owner J. Griswold Webb, Clinton Corners, N. Y.
Born July 17, 1914. *Calved* Mar. 3, 1917.
Served Oct. 16, 1917.
Requirement for admission: 273.90 lbs. butter fat.
Supervised by Cornell Agricultural Experiment Station, Ithaca, N. Y.

Official Year's Record, Class F

		Milk	Butter Fat	
		lbs.	%	lbs.
Mar.	9, 1917,	423.90	5.23	22.17
Apr.,	"	597.80	5.23	31.26
May,	"	623.40	5.25	32.73
June,	"	568.20	4.94	28.07
July,	"	601.60	5.08	30.56
Aug.,	"	512.50	4.83	24.75
Sept.,	"	426.10	5.85	24.93
Oct.,	"	424.30	5.44	23.08
Nov.,	"	424.20	5.24	22.23
Dec.,	"	392.00	5.36	21.01
Jan.,	1918,	355.30	5.62	19.97
Feb.,	"	273.10	5.80	15.84
Mar.	8, "	83.40	5.80	4.84
Total		**5705.80**	**5.28 Av.**	**301.44**

Owner's Statement of Feed

Mar.—197 lbs. grain: 69 lbs. Larro-Feed and 128 lbs. of the following mixture: 100 lbs. each bran, ground oats, and gluten, 200 lbs. corn meal, 125 lbs. Distillers' Grains, 150 lbs. cottonseed meal; 230 lbs. each roots and clover hay, 575 lbs. ensilage.

Apr.—300 lbs. grain: 90 lbs. Larro-Feed and 210 lbs. same mixture as March with 50 lbs. D. D. D. Grains added; 300 lbs. each roots and clover hay, 750 lbs. ensilage.

May—356.5 lbs. grain: 93 lbs. Brewers' Grains and 263.5 lbs. same mixture as April with 50 lbs. more D. D. D. Grains; 155 lbs. roots, 775 lbs. ensilage, 310 lbs. clover hay.

June—360 lbs. grain: 90 lbs. Larro-Feed and 270 lbs. same mixture as April; green oats and peas, green alfalfa.

July—310 lbs. grain: 93 lbs. Larro-Feed and 217 lbs. of the following mixture: 100 lbs. each bran, ground oats, gluten, and oil meal, 200 lbs. corn meal, 50 lbs. D. D. D. Grains; green corn and alfalfa.

Aug.—263.5 lbs. grain: 62 lbs. Larro-Feed and 201.5 lbs. of the following mixture: 100 lbs. each bran, gluten, and oil meal, 300 lbs. each corn meal and ground oats, 200 lbs. cottonseed meal; green corn and alfalfa.

Sept.—300 lbs. grain: 60 lbs. Brewers' Grains and 240 lbs. of the following mixture: 100 lbs. each bran and gluten, 300 lbs. each corn meal and ground oats, 200 lbs. each cottonseed meal and oil meal; green corn and alfalfa.

Oct.—337.9 lbs. grain: 93 lbs. Brewers' Grains and 244.9 lbs. of the following mixture: 100 lbs. each bran, gluten, and oil meal, 300 lbs. each corn meal, ground oats, and cottonseed meal; 248 lbs. each roots and clover hay, 930 lbs. ensilage.

Nov.—300 lbs. grain: 75 lbs. Brewers' Grains and 225 lbs. of the following mixture: 100 lbs. each bran, gluten, and oil meal, 400 lbs. each corn meal and ground oats, 300 lbs. cottonseed meal; 300 lbs. each roots and mixed hay, 900 lbs. ensilage.

Dec.—350 lbs. grain: 30 lbs. Brewers' Grains, 84 lbs. Larro-Feed, 152 lbs. same mixture as November, and 84 lbs. of 200 lbs. each bran, hominy, gluten, and oil meal, 400 lbs. each corn meal, ground oats, and cottonseed meal; 232.5 lbs. roots, 930 lbs. ensilage, 372 lbs. mixed hay.

Jan.—325.5 lbs. grain: 46.5 lbs. Larro-Feed and 139.5 lbs. each Schumacher Feed and same mixture as November; 62 lbs. beet pulp, 232.5 lbs. roots, 775 lbs. ensilage, 372 lbs. mixed hay.

Feb.—196 lbs. grain same mixture as November; 70 lbs. beet pulp, 210 lbs. roots, 700 lbs. ensilage, 336 lbs. alfalfa.

Mar.—56 lbs. grain same mixture as November; 20 lbs. beet pulp, 60 lbs. roots, 200 lbs. ensilage, 96 lbs. alfalfa.

6228 Imp. Brittleware Tinkabell 48522

Sire Admiral of the Briquet 2116 E. G. H. B., R. G. A. S. 2259 P. S., A. R.
Sire Imp. Fanny's Sequel 19563 A. R.
Dam Imp. Flora II. des Hougues Magues 27534.
Dam Brittleware Wendy 8002 E. G. H. B.
Sire Brittleware Roland 1907 E. G. H. B.
Dam Brittleware Maud 6791 E. G. H. B.
Breeder Godfrey Oakey, England.
Owner J. Griswold Webb, Clinton Corners, N. Y.
Born June 29, 1912. *Calved* Feb. 28, 1917.
Served Oct. 20, 1917.
Requirement for admission: 348.30 lbs. butter fat.
Supervised by Cornell Agricultural Experiment Station, Ithaca, N. Y.

Official Year's Record, Class B

		Milk	Butter Fat	
		lbs.	%	lbs.
Mar.	5, 1917,	898.00	5.68	51.01
Apr.,	"	956.50	4.42	42.28
May,	"	847.90	4.38	37.14
June,	"	783.30	4.52	35.41
July,	"	785.40	4.95	38.88
Aug.,	"	710.20	4.62	32.81
Sept.,	"	706.10	5.50	38.84
Oct.,	"	599.70	4.98	29.87
Nov.,	"	616.20	5.04	31.06
Dec.,	"	632.80	5.13	32.46
Jan.,	1918,	634.50	5.35	33.95
Feb.,	"	533.40	5.02	26.78
Mar.	4, "	74.10	5.02	3.72
Total		**8778.10**	**4.95 Av.**	**434.21**

Owner's Statement of Feed

Mar.—281 lbs. grain: 81 lbs. Larro-Feed and 200 lbs. of the following mixture: 100 lbs. each bran, ground oats, and gluten, 200 lbs. corn meal, 125 lbs. Brewers' Grains, 150 lbs. cottonseed meal; 270 lbs. roots, 675 lbs. ensilage, 324 lbs. clover hay.

Apr.—330 lbs. grain: 90 lbs. Larro-Feed and 240 lbs. same mixture as March with 50 lbs. D. D. D. Grains added; 450 lbs. roots, 750 lbs. ensilage, 360 lbs. clover hay.

May—372 lbs. grain: 93 lbs. Larro-Feed and 279 lbs. same mixture as April with 50 lbs. more D. D. D. Grains; 310 lbs. roots, 775 lbs. ensilage, 372 lbs. clover hay.

June—405 lbs. grain: 90 lbs. Larro-Feed and 315 lbs. same mixture as April; green oats and peas, green alfalfa.

July—387.5 lbs. grain: 93 lbs. Larro-Feed and 294.5 lbs. of the following mixture: 100 lbs. each bran, ground oats, gluten, and oil meal, 200 lbs. corn meal, 50 lbs. D. D. D. Grains; green corn and alfalfa.

Aug.—403 lbs. grain: 108.5 lbs. Larro-Feed and 294.5 lbs. of the following mixture: 100 lbs. each bran, gluten, and oil meal, 300 lbs. each corn meal and ground oats, 200 lbs. cottonseed meal; green corn and alfalfa.

Sept.—405 lbs. grain: 105 lbs. Brewers' Grains and 300 lbs. of the following mixture: 100 lbs. each bran and gluten, 300 lbs. each corn meal and ground oats, 200 lbs. each cottonseed meal and oil meal; green corn and alfalfa.

Oct.—368.9 lbs. grain: 93 lbs. Brewers' Grains and 275.9 lbs. of the following mixture: 100 lbs. each bran, gluten, and oil meal, 300 lbs. each corn meal, ground oats, and cottonseed meal; 248 lbs. each roots and clover hay, 930 lbs. ensilage.

Nov.—345 lbs. grain: 90 lbs. Brewers' Grains and 255 lbs. of the following mixture: 100 lbs. each bran, gluten, and oil meal, 400 lbs. each corn meal and ground oats, 300 lbs. cottonseed meal; 300 lbs. each roots and mixed hay, 1050 lbs. ensilage.

Dec.—418.5 lbs. grain: 35 lbs. Brewers' Grains, 94.5 lbs. Larro-Feed, 181 lbs. same mixture as November, and 108 lbs. of 200 lbs. each bran, hominy, gluten, and oil meal, 400 lbs. each corn meal, ground oats, and cottonseed meal; 310 lbs. roots, 1085 lbs. ensilage, 372 lbs. mixed hay.

Jan.—310 lbs. grain: 46.5 lbs. Larro-Feed and 263.5 lbs. same mixture as November; 62 lbs. beet pulp, 310 lbs. roots, 1085 lbs. ensilage, 372 lbs. mixed hay.

Feb.—224 lbs. grain same mixture as November; 70 lbs. beet pulp, 280 lbs. roots, 980 lbs. ensilage, 336 lbs. alfalfa.

Mar.—32 lbs. grain same mixture as November; 10 lbs. beet pulp, 140 lbs. ensilage, 40 lbs. roots, 48 lbs. alfalfa.

6229 Samantha of Sunnyside 29901

Sire Squire of Hillhurst 13008.
Sire Auricula's Main-sheet 8870 A. R.
Dam Elite of Elm Place 14164 A. R. 168.
Dam Delia's Hope 20294 A. R. 4395.
Sire Springcraft of Willswood 7577.
Dam Applecot Hope 13495.
Breeder William H. Tefft, Greenwich, N. Y.
Owner C. G. Parnall, Jackson, Mich.
Born Apr. 6, 1909. *Calved* Mar. 17, 1917.
Served Oct. 2, 1917.
Requirement for admission: 360.00 lbs. butter fat.
Supervised under one day test by Michigan Agricultural Experiment Station.

Official Year's Record, Class A

		Milk lbs.	Butter Fat %	Butter Fat lbs.
Mar.	22, 1917,	436.70	5.35	23.36
Apr.,	"	1446.00	4.24	61.31
May,	"	1367.90	4.03	55.13
June,	"	1209.60	4.18	50.56
July,	"	1175.80	4.29	50.44
Aug.,	"	1138.00	3.92	44.61
Sept.,	"	995.30	4.44	44.19
Oct.,	"	871.40	4.77	41.57
Nov.,	"	827.20	4.44	36.73
Dec.,	"	834.10	4.33	36.12
Jan.,	1918,	727.10	4.58	33.30
Feb.,	"	611.80	4.79	29.31
Mar.	21, "	468.30	4.24	19.86
Total		**12109.20**	**4.35 Av.**	**526.49**

Owner's Statement of Feed

Mar.—13 lbs. grain daily of the following mixture: 150 lbs. bran, 100 lbs. each ground oats, gluten, and beet pulp, 50 lbs. each Corn Flakes and cottonseed meal, 30 lbs. oil meal; 7 lbs. beet pulp, 22 lbs. ensilage, 12 lbs. alfalfa.

Apr.—14 lbs. grain daily of the following mixture: 150 lbs. bran, 50 lbs. corn meal, 100 lbs. each ground oats, gluten, and beet pulp, 80 lbs. cottonseed meal; 8 lbs. beet pulp, 22 lbs. ensilage, 12 lbs. alfalfa.

May—13 lbs. grain daily same mixture as April; 8 lbs. beet pulp, 22 lbs. ensilage, 12 lbs. alfalfa.

June—12 lbs. grain daily of the following mixture: 150 lbs. bran, 100 lbs. each Maple Flakes, gluten, and beet pulp, 80 lbs. cottonseed meal; 20 lbs. ensilage, 25 lbs. green alfalfa.

July—Same ration as given in June.

Aug.—12 lbs. grain daily of the following mixture: 150 lbs. bran, 200 lbs. Maple Flakes, 100 lbs. each gluten and beet pulp, 80 lbs. cottonseed meal; 25 lbs. each ensilage and green alfalfa.

Sept.—11 lbs. grain daily same mixture as June; 22 lbs. ensilage, 25 lbs. green alfalfa.

Oct.—11 lbs. grain daily of the following mixture: 150 lbs. bran, 100 lbs. each Corn Flakes, gluten, and beet pulp, 80 lbs. cottonseed meal; 22 lbs. ensilage, 25 lbs. green alfalfa.

Nov.—10 lbs. grain daily of the following mixture: 100 lbs. bran, 150 lbs. each ground oats, Corn Flakes, and beet pulp, 75 lbs. cottonseed meal, 50 lbs. oil meal; 25 lbs. ensilage, 10 lbs. alfalfa.

Dec.—12 lbs. grain daily to the 8th same mixture as November, then 12 lbs. of the following mixture: 300 lbs. each bran and ground oats, 100 lbs. cottonseed meal, 50 lbs. O. P. oil meal, 250 lbs. beet pulp; 25 lbs. ensilage, 12 lbs. alfalfa.

Jan.—8 lbs. grain daily of the following mixture: 300 lbs. each bran and ground oats, 100 lbs. cottonseed meal, 50 lbs. oil meal, 250 lbs. beet pulp; 25 lbs. ensilage, 12 lbs. alfalfa.

Feb.—Same grain ration as January; 25 lbs. ensilage, 10 lbs. lbs. alfalfa.

Mar.—8 lbs. grain daily of the following mixture: 100 lbs. each ground oats, O. P. oil meal, and beet pulp, 200 lbs. Big Q Dairy Ration, 400 lbs. Monarch Feed, 150 lbs. cottonseed meal; 1 lb. beet pulp, 25 lbs. ensilage, 10 lbs. alfalfa.

6230 Alphea's College Frances 65482

Sire Alphea's Duke 14491 A. R.
Sire Golden Morning 6th 8700.
Dam Alphea of Cilmaenen 18323.
Dam Frances of Edgemont 25864.
Sire Squire Vauxbelets 6659 A. R.
Dam Lela Esther 15907.
Breeder Kansas State Agricultural College, Manhattan, Kans.
Owner Kansas State Agricultural College, Manhattan, Kans.
Born Nov. 16, 1914. *Calved* Mar. 3, 1917.
Served June 10, 1917.
Requirement for admission: 261.50 lbs. butter fat.
Supervised by Kansas Agricultural Experiment Station.

Official Year's Record, Class G

		Milk lbs.	Butter Fat %	Butter Fat lbs.
Mar.	7, 1917,	599.90	5.35	32.09
Apr.,	"	794.70	5.29	42.04
May,	"	810.20	4.95	40.10
June,	"	723.70	4.37	31.63
July,	"	714.20	4.51	32.21
Aug.,	"	705.70	4.91	34.65
Sept.,	"	636.70	5.38	34.25
Oct.,	"	529.50	5.64	29.86
Nov.,	"	506.20	5.46	27.64
Dec.,	"	454.50	5.88	26.72
Jan.,	1918,	455.80	5.62	25.62
Feb.,	"	419.90	5.80	24.35
Mar.	6, "	97.50	5.80	5.66
Total		**7448.50**	**5.19 Av.**	**386.82**

Owner's Statement of Feed

Mar.—8 lbs. grain daily of 2 parts bran, 4 parts corn chop, and 1 part oil meal; 25 lbs ensilage, 10 lbs. alfalfa, pasture.

Apr.—7 lbs. grain daily same mixture as March; 25 lbs. ensilage, 12 lbs. alfalfa.

May—Same grain ration as March; 25 lbs. ensilage, 12 lbs. alfalfa, pasture.

June—Same grain ration as March; 25 lbs. ensilage, 10 lbs. alfalfa, pasture.

July—Same grain ration as April; 25 lbs. ensilage, 10 lbs. alfalfa, pasture.

Aug.—7 lbs. grain daily of 2 parts each bran and corn chop and 1 part each ground oats and linseed oil meal; 15 lbs. alfalfa, pasture.

Sept.—7 lbs. grain daily of 1 part each bran and oil meal and 2 parts each corn chop and ground oats; 10 lbs. alfalfa, pasture.

Oct.—6 lbs. grain daily of 2 parts each bran, corn chop, and ground oats and 1 part oil meal; 30 lbs. ensilage, 15 lbs. hay.

Nov.—Same ration as given in October.

Dec.—Same ration as given in October.

Jan.—6 lbs. grain daily of equal parts bran, corn chop, and oil meal; 30 lbs. ensilage, 15 lbs. alfalfa.

Feb.—Same ration as given in January.

Mar.—Same ration as given in January.

6231 Imp. Pleasant II. of La Turquie 35828

Sire Imp. Princess's Jewel 24877 A. R.
Sire Golden Jewel R. G. A. S. 1336 P.S.
Dam Imp. Princess Raglan 18887.
Dam Pleasant of Noirmont R. G. A. S. 3240 F. S.
Sire On Guernsey.
Dam On Guernsey.
Breeder Henry Du Port, Island of Guernsey.
Owner George C. Russell, Willoughby, Ohio.
Born Oct. 15, 1910. *Calved* Feb. 18, 1917.
Served Aug. 19, 1917.
Requirement for admission: 360.00 lbs. butter fat.
Supervised by Ohio State University, Columbus, Ohio.

Official Year's Record, Class A

		Milk lbs.	Butter Fat %	Butter Fat lbs.
Feb.	22, M., 1917,	223.50	5.12	11.44
Mar.,	"	1201.60	5.22	62.72
Apr.,	"	1083.30	5.22	56.55
May,	"	990.20	5.13	50.80
June,	"	835.90	5.47	45.72
July,	"	794.90	5.41	43.00
Aug.,	"	672.60	6.00	40.36
Sept.,	"	553.50	5.46	30.22
Oct.,	"	420.50	5.72	24.05
Nov.,	"	384.40	5.70	21.91
Dec.,	"	409.40	5.34	21.86
Jan.,	1918,	391.70	6.04	23.66
Feb.	22, A. M., "	275.10	5.57	15.32
Total		**8236.60**	**5.43 Av.**	**447.61**

Owner's Statement of Feed

Feb.—85.2 lbs. grain: 20.4 lbs. each bran, corn meal, and Brewers' Grains, 18 lbs. gluten, 6 lbs. oil meal; 150 lbs. ensilage, 30 lbs. alfalfa.

Mar.—465 lbs. grain: 105.4 lbs. each bran and corn meal, 130.2 lbs. Brewers' Grains, 52.7 lbs. gluten, 27.9 lbs. cottonseed meal, 43.4 lbs. oil meal; 465 lbs. ensilage, 155 lbs. clover hay.

Apr.—480 lbs. grain: 108 lbs. each bran and corn meal, 135 lbs. Brewers' Grains, 57 lbs. gluten, 27 lbs. cottonseed meal, 45 lbs. oil meal; 360 lbs. ensilage, 180 lbs. clover hay.

May—452 lbs. grain: 97.5 lbs. each bran, corn meal, and Distillers' Grains, 62 lbs. gluten, 48.3 lbs. cottonseed meal, 49.2 lbs. oil meal; 248 lbs. ensilage, 330 lbs. clover grass, 100 lbs. clover hay.

June—450 lbs. grain: 108 lbs. each bran, corn meal, and Brewers' Grains, 54 lbs. gluten, 30 lbs. cottonseed meal, 42 lbs. oil meal; 540 lbs. ensilage, 300 lbs. clover hay.

July—465 lbs. grain: 83.7 lbs. each bran, corn meal, Distillers' Grains, and gluten, 49.6 lbs. ground oats, 40.3 lbs. each cottonseed meal and oil meal; 310 lbs. ensilage, 620 lbs. green clover.

Aug.—372 lbs. grain: 96.1 lbs. each bran and Distillers' Grains, 68.2 lbs. ground oats, 43.4 lbs. gluten, 34.1 lbs. each cottonseed meal and oil meal; 465 lbs. ensilage, clover grass, green alfalfa, corn stalks.

Sept.—361.7 lbs. grain: 96 lbs. bran, 72 lbs. ground oats, 93 lbs. Arcady Feed, 48 lbs. gluten, 27.9 lbs. cottonseed meal, 24.8 lbs. oil meal; 310 lbs. green feed, 155 lbs. hay.

Oct.—372 lbs. grain: 102.3 lbs. bran, 136.4 lbs. Arcady Feed, 68.2 lbs. gluten, 34.1 lbs. cottonseed meal, 31 lbs. oil meal; 465 lbs. each ensilage and hay.

Nov.—360 lbs. grain: 99 lbs. bran, 132 lbs. Arcady Feed, 66 lbs. gluten, 33 lbs. cottonseed meal, 30 lbs. oil meal; 450 lbs. ensilage, 180 lbs. alfalfa.

Dec.—372 lbs. grain: 127.1 lbs. each bran and Arcady Feed, 62 lbs. gluten, 31 lbs. cottonseed meal, 24.8 lbs. oil meal; 372 lbs. ensilage, 186 lbs. hay.

Jan.—372 lbs. grain: 151.9 lbs. bran, 96.1 lbs. Arcady Feed, 77.5 lbs. gluten, 21.7 lbs. cottonseed meal, 24.8 lbs. oil meal; 465 lbs. ensilage, 155 lbs. hay.

Feb.—336 lbs. grain: 105 lbs. each bran and Arcady Feed, 79.8 lbs. gluten, 21 lbs. cottonseed meal, 25.2 lbs. oil meal; 315 lbs. ensilage, 105 lbs. hay.

6232 Minnie of Indian Hill 29471

Sire Glenwood's Main Stay 10th 8906.
Sire Glenwood's Main Stay 6067 A. R.
Dam Terra Cotta 3d 10558.
Dam Gypsy Maud 13622.
Sire Golden of Homestead 3494.
Dam Maud Muller 13620.
Breeder O. S. Campbell, Mount Pleasant, Pa.
Owner George C. Russell, Willoughby, Ohio.
Born Mar. 27, 1909. *Calved* Jan. 2, 1917.
Served June 7, 1917.
Requirement for admission: 360.00 lbs. butter fat.
Supervised by Ohio State University, Columbus, Ohio.

Official Year's Record, Class A

		Milk lbs.	Butter Fat %	Butter Fat lbs.
Jan.	4, 1917,	1154.50	4.56	52.65
Feb.,	"	1218.60	3.87	47.16
Mar.,	"	1251.30	4.57	57.18
Apr.,	"	1188.50	4.21	50.04
May,	"	1134.80	4.59	52.09
June,	"	963.40	5.14	49.52
July,	"	782.70	4.67	36.55
Aug.,	"	680.00	4.74	32.23
Sept.,	"	575.00	4.91	28.23
Oct.,	"	360.60	5.02	18.10
Nov.,	"	207.80	4.99	10.37
Dec.,	"	120.90	4.92	5.95
Jan.	3, 1918,	5.60	4.92	.28
Total		**9643.70**	**4.57 Av.**	**440.35**

Owner's Statement of Feed

Jan.—635.2 lbs. grain: 41.4 lbs. bran, 175 lbs. corn and cob meal, 228.5 lbs. Brewers' Grains, 176.3 lbs. gluten, 14 lbs. oil meal; 730 lbs. ensilage, 155 lbs. alfalfa.

Feb.—22.2 lbs. grain daily of 5.4 lbs. each bran, corn meal, and Brewers' Grains, 4 lbs. gluten, and 2 lbs. oil meal; 25 to 15 lbs. ensilage, 5 lbs. alfalfa.

Mar.—18 lbs. grain daily of 4.1 lbs. each bran and corn meal, 5.1 lbs. Brewers' Grains, 2 lbs. gluten, 1.1 lbs. cottonseed meal, and 1.6 lbs. oil meal; 15 lbs. ensilage, 5 lbs. clover hay.

Apr.—19 lbs. grain daily of 4.7 lbs. each bran and corn meal, 5 lbs. Brewers' Grains, 2 lbs. gluten, 1.1 lbs. cottonseed meal, and 1.5 lbs. oil meal; 12 lbs. ensilage, 6 lbs. clover hay.

May—21 lbs. grain daily of 4.8 lbs. each bran, corn meal, and Distillers' Grains, 3 lbs. gluten, and 1.8 lbs. each cottonseed meal and oil meal; 10 lbs. ensilage, 8 lbs. clover hay to the 20th then 40 lbs. clover grass.

June—18 lbs. grain daily of 4.4 lbs. each bran, corn meal, and Brewers' Grains, 2.2 lbs. gluten, 1.1 lbs. cottonseed meal, and 1.5 lbs. oil meal; 18 lbs. ensilage, 10 lbs. clover hay.

July—18 lbs. grain daily of 2.9 lbs. each bran, corn meal, Distillers' Grains, and gluten, 2.4 lbs. ground oats, and 2 lbs. each cottonseed meal and oil meal; 10 lbs. ensilage, 20 lbs. alfalfa.

Aug.—18 lbs. grain daily of 4.4 lbs. each bran and Distillers' Grains, 3.3 lbs. ground oats, 2.3 lbs. gluten, and 1.8 lbs. each cottonseed meal and oil meal; 15 lbs. ensilage, corn stalks, clover and alfalfa grass.

Sept.—16 lbs. grain daily of 4.2 lbs. each bran and Arcady Feed, 3.2 lbs. ground oats, 2.2 lbs. gluten, and 1.1 lbs. each cottonseed meal and oil meal; 10 lbs. green feed, 5 lbs. hay.

Oct.—12 lbs. grain daily of 3.3 lbs. bran, 4.4 lbs. Arcady Feed, 2.2 lbs. gluten, 1.1 lbs. cottonseed meal, and 1 lb. oil meal; 15 lbs. each ensilage and hay.

Nov.—16 lbs. grain daily of 4.4 lbs. bran, 6 lbs. Arcady Feed, 2.9 lbs. gluten, 1.5 lbs. cottonseed meal, and 1.2 lbs. oil meal; 15 lbs. ensilage, 6 lbs. alfalfa.

Dec.—10 lbs. grain daily of 3.3 lbs. each bran and Arcady Feed, 1.3 lbs. gluten, 1.1 lbs. cottonseed meal, and 1 lb. oil meal; 12 lbs. ensilage, 6 lbs. hay.

Jan.—9 lbs. grain daily of 3 lbs. each bran and Arcady Feed and 1.5 lbs. each gluten and oil meal; 15 lbs. ensilage, 5 lbs. hay.

6233 Imp. Mimosa XVIII. 31935

Sire Governor of the Chêne R. G. A. S. 1297 P. S., A. R.
Sire Compact R. G. A. S. 1076 P. S.
Dam Richesse du Chêne VIII., R. G. A. S. 4004 P. S.
Dam Mimosa XIII., R. G. A. S. 5704 P. S.
Sire Scottie of the Gâchères R. G. A. S. 1353 P. S., A. R.
Dam Mimosa X., R. G. A. S. 4099 P. S.
Breeder E. A. Best, Island of Guernsey.
Owner C. A. Hennesey, Watervliet, Mich.
Born Oct. 14, 1909. *Calved* Jan. 31, 1917.
Served July 18, 1917.
Requirement for admission: 360.00 lbs. butter fat.
Supervised by Michigan Agricultural Experiment Station.

Official Year's Record, Class A

	Milk	Butter Fat	
	lbs.	%	lbs.
Mar. 1, 1917,	1366.90	4.62	63.15
Apr., "	1189.90	4.62	54.97
May, "	1163.50	4.34	50.50
June, "	1048.90	4.65	48.77
July, "	979.40	4.59	44.95
Aug., "	915.50	4.81	44.04
Sept., "	746.00	4.82	35.96
Oct., "	542.00	5.23	28.35
Nov., "	387.90	5.59	21.68
Dec., "	344.50	5.24	18.05
Jan., 1918,	302.20	5.49	16.59
Feb. 28, "	234.80	5.25	12.33
Total	**9221.50**	**4.76 Av.**	**439.34**

Owner's Statement of Feed

Mar.—372 lbs. grain: 62 lbs. each corn meal and ground oats, 248 lbs. Unicorn Dairy Ration; 1240 lbs. ensilage, alfalfa.

Apr.—360 lbs. grain: 60 lbs. each corn meal and ground oats, 240 lbs. Unicorn Dairy Ration; 1200 lbs. ensilage, alfalfa.

May—310 lbs. grain of the following mixture: 100 lbs. ground corn and oats, 200 lbs. Unicorn Dairy Ration; pasture.

June—328 lbs. grain same mixture as May; pasture.

July—300 lbs. Unicorn Dairy Ration; pasture.

Aug.—260 lbs. Unicorn Dairy Ration; corn fodder to the 15th, pasture.

Sept.—195 lbs. grain: 68 lbs. bran, 103 lbs. Unicorn Dairy Ration, 24 lbs. oil meal; green corn and pasture.

Oct.—228 lbs. grain: 93 lbs. bran, 135 lbs. Unicorn Dairy Ration; green corn fodder and alfalfa.

Nov.—210 lbs. grain: 90 lbs. bran, 120 lbs. Unicorn Dairy Ration; 1050 lbs. ensilage, mixed hay.

Dec.—217 lbs. grain: 93 lbs. bran, 124 lbs. Unicorn Dairy Ration; 1240 lbs. ensilage, clover hay.

Jan.—198 lbs. grain: 36 lbs. bran, 162 lbs. Unicorn Dairy Ration; 1240 lbs. ensilage, mixed hay.

Feb.—112 lbs. Unicorn Dairy Ration; 1120 lbs. ensilage, clover and timothy hay.

6234 Kitty MacKay 55726

Sire Selma of Pinehurst 3d's Main Stay 20692.
Sire Glenwood's Main Stay 6067 A. R.
Dam Selma of Pinehurst 3d 23798 A. R. 786.
Dam Bunty of Flying Hill 52230.
Sire Waccamaw 10263.
Dam Imp. Bijou of the Marais 33394 A. R. 2432.
Breeder Caroline Archer, Reading, Pa.
Owner Caroline Archer, Reading, Pa.
Born Sept. 11, 1914. *Calved* Mar. 22, 1917.
Served Apr. 17, 1917. *Calved* Jan. 24, 1918.
Served Mar. 10, 1918.
Requirement for admission: 270.60 lbs. butter fat.
Supervised under one day test by Pennsylvania Agricultural Experiment Station.

Official Year's Record, Class F

	Milk	Butter Fat	
	lbs.	%	lbs.
Apr. 1, 1917,	848.40	4.60	39.03
May, "	963.90	4.60	44.34
June, "	920.80	4.30	39.59
July, "	772.20	4.25	32.82
Aug., "	698.00	4.31	30.08
Sept., "	718.90	4.37	31.42
Oct., "	606.60	5.06	30.69
Nov., "	522.40	5.05	26.38
Dec., "	449.40	5.79	26.02
Jan.,* 1918,	282.10	5.84	16.47
Feb., "	634.40	4.74	30.07
Mar. 31, "	698.70	5.36	37.45
Total	**8115.80**	**4.74 Av.**	**384.36**

* 5 days dry.

Owner's Statement of Feed

Apr.—8 lbs. grain daily to the 15th of the following mixture: 200 lbs. bran, 100 lbs. each corn chop, Distillers' Grains, gluten, and cottonseed meal; 20 lbs. ensilage, 3 lbs. alfalfa, then 10 lbs. same mixture with 100 lbs. more gluten; 5 lbs. beet pulp, 4 lbs. alfalfa.

May—10 lbs. grain daily of the following mixture: 200 lbs. bran, 100 lbs. each corn chop, oat chop, Distillers' Grains, gluten, and cottonseed meal; pasture.

June—Same ration as given in May.

July—9 lbs. grain daily same mixture as May; pasture.

Aug.—8 lbs. grain daily same mixture as May without corn chop; pasture.

Sept.—8 lbs. grain daily of the following mixture: 200 lbs. bran, 100 lbs. each oat chop, Distillers' Grains, gluten, and cottonseed meal; pasture.

Oct.—Same ration as given in September.

Nov.—8 lbs. grain daily of the following mixture: 250 lbs. bran, 100 lbs. each oat chop, gluten, and cottonseed meal; 30 lbs. ensilage, 5 lbs. alfalfa.

Dec.—7 lbs. grain daily same mixture as November; 30 lbs. ensilage, 5 lbs. alfalfa.

Jan.—6 lbs. grain daily to the 26th of the following mixture: 200 lbs. bran, 100 lbs. each oat chop and gluten, then 8 lbs. of 300 lbs. bran, 100 lbs. each oat chop, gluten, and cottonseed meal; 30 lbs. ensilage, 10 lbs. alfalfa.

Feb.—Same ration as given last of January.

Mar.—8 lbs. grain daily of the following mixture: 200 lbs. each bran and oat chop, 100 lbs. gluten, 50 lbs. cottonseed meal; 30 lbs. ensilage, 10 lbs. alfalfa.

6235 Polly Perry of Hickory Grove 50870

Sire Glenn Bush 21424 A. R.
Sire Bessie's Glenwood 12768 A. R.
Dam Lena Bush 30766.
Dam Shilotta Maid's Pearl 32727 A. R. 5206.
Sire Peter Paul's Anchor's Sunnyside 13068.
Dam Shilotta Maid 25094.
Breeder Glenn Clark, Eau Claire, Mich.
Owner Glenn Clark, Eau Claire, Mich.
Born Jan. 15, 1914. *Calved* Mar. 25, 1917.
Served July 4, 1917.
Requirement for admission: 293.80 lbs. butter fat.
Supervised by Michigan Agricultural Experiment Station.

Official Year's Record, Class E

	Milk	Butter Fat	
	lbs.	%	lbs.
Mar. 25, P. M., 1917,	183.70	4.81	8.84
Apr., "	1024.40	4.81	49.27
May, "	945.60	5.28	49.93
June, "	846.80	5.32	45.05
July, "	784.10	5.19	40.69
Aug., "	683.40	5.22	35.67
Sept., "	587.40	5.59	32.84
Oct., "	562.90	5.76	32.42
Nov., "	484.50	5.71	27.66
Dec., "	464.30	5.60	26.00
Jan., 1918,	433.20	6.33	27.42
Feb., "	317.10	6.03	19.12
Mar. 25, A. M., "	228.70	5.86	13.40
Total	**7546.10**	**5.41 Av.**	**408.31**

Owner's Statement of Feed

Mar.—28 lbs. grain: 7 lbs. each corn meal and ground oats, 14 lbs. Unicorn Dairy Ration; 7 lbs. beet pulp, 175 lbs. ensilage, 70 lbs. alfalfa.

Apr.—180 lbs. grain: 30 lbs. corn meal, 60 lbs. ground oats, 90 lbs. Unicorn Dairy Ration; 30 lbs. beet pulp, 750 lbs. ensilage, 300 lbs. alfalfa.

May—124 lbs. grain: 31 lbs. corn meal, 93 lbs. ground speltz; 16 lbs. beet pulp, 550 lbs. ensilage, 235 lbs. alfalfa, pasture after the 16th.

June—180 lbs. grain: 30 lbs. corn meal, 60 lbs. ground speltz, 90 lbs. Unicorn Dairy Ration; 300 lbs. ensilage, pasture.

July—186 lbs. grain: 31 lbs. corn meal, 62 lbs. ground speltz, 93 lbs. Unicorn Dairy Ration; 310 lbs. ensilage, 155 lbs. alfalfa, pasture.

Aug.—Same grain ration as July; 465 lbs. ensilage, 155 lbs. alfalfa, pasture.

Sept.—150 lbs. grain: 30 lbs. corn meal, 60 lbs. each ground speltz and Unicorn Dairy Ration; 450 lbs. ensilage, 150 lbs. alfalfa, pasture.

Oct.—186 lbs. grain: 31 lbs. corn meal, 62 lbs. ground oats, 93 lbs. Unicorn Dairy Ration; 775 lbs. ensilage, 310 lbs. alfalfa.

Nov.—180 lbs. grain: 90 lbs. each ground oats and Unicorn Dairy Ration; 750 lbs. ensilage, 300 lbs. alfalfa.

Dec.—186 lbs. grain: 93 lbs. each ground oats and Unicorn Dairy Ration; 31 lbs. beet pulp, 775 lbs. ensilage, 310 lbs. alfalfa.

Jan.—Same ration as given in December.

Feb.—168 lbs. grain: 84 lbs. each Unicorn Dairy Ration and ground speltz; 28 lbs. beet pulp, 700 lbs. ensilage, 280 lbs. alfalfa.

Mar.—144 lbs. grain: 72 lbs. each ground speltz and Unicorn Dairy Ration; 24 lbs. beet pulp, 600 lbs. ensilage, 240 lbs. mixed hay.

6236 Bijou's Violet 42317

Sire Imp. Bijou des Sages 15382.
Sire Imp. The Conqueror II. 15323 A. R.
Dam Guilmoto's Primrose R. G. A. S. 6786 P. S.
Dam Imp. Dumont's Violet 28725.
Sire Forest Champion R. G. A. S. 1789 P. S., A. R.
Dam Imp. Violet of Dorset Cottage 43900.
Breeder James W. Bullock, Williamstown, Mass.
Owner C. A. Backer, Billerica, Mass.
Born Apr. 14, 1911. *Calved* Mar. 23, 1917.
Served Jan. 14, 1918.
Requirement for admission: 360.00 lbs. butter fat.
Supervised by Massachusetts Agricultural Experiment Station.

Official Year's Record, Class A

	Milk	Butter Fat	
	lbs.	%	lbs.
Apr. 1, 1917,	698.00	4.51	31.48
May, "	789.20	4.78	37.72
June, "	783.70	5.35	41.93
July, "	744.20	5.25	39.07
Aug., "	679.90	5.10	34.67
Sept., "	593.20	5.32	31.56
Oct., "	612.90	5.85	35.85
Nov., "	599.70	5.57	33.40
Dec., "	643.90	6.16	39.66
Jan., 1918,	703.00	5.71	40.14
Feb., "	613.50	6.06	37.18
Mar. 31, "	607.10	5.74	34.85
Total	**8068.30**	**5.42 Av.**	**437.51**

Owner's Statement of Feed

Apr.—285 lbs. grain: 240 lbs. Larro-Feed, 45 lbs. cottonseed meal; 790 lbs. ensilage, 488 lbs. alfalfa.

May—403 lbs. grain: 310 lbs. Larro-Feed, 93 lbs. cottonseed meal; 837 lbs. ensilage, 464 lbs. hay.

June—285 lbs. grain: 195 lbs. Larro-Feed, 90 lbs. cottonseed meal; pasture.

July—418.5 lbs. grain: 325.5 lbs. Larro-Feed, 93 lbs. cottonseed meal; pasture.

Aug.—372 lbs. Larro-Feed; pasture.

Sept.—390 lbs. Unicorn Dairy Ration; pasture.

Oct.—403 lbs. Unicorn Dairy Ration; hay.

Nov.—150 lbs. Larro-Feed; 840 lbs. ensilage, 450 lbs. hay.

Dec.—310 lbs. Unicorn Dairy Ration; 868 lbs. ensilage, 465 lbs. hay.

Jan.—Same ration as given in December.

Feb.—280 lbs. Unicorn Dairy Ration; 784 lbs. ensilage, 420 lbs. hay.

Mar.—161.2 lbs. Larro-Feed; 868 lbs. ensilage, 465 lbs. hay.

6237 Bess of Briarbank 2d 55274

Sire King Bell 13482 A. R.
Sire Imp. May Rose King 8336 A. R.
Dam Imp. Bella III. of the Ramée 18899.
Dam Bess of Briarbank 37898 A. R. 2995.
Sire Imp. Reamus of the Isle 16916 A. R.
Dam Bess of Locust Grove 28886 A. R. 1874.
Breeder W. T. Barbour, Birmingham, Mich.
Owner W. T. Barbour, Birmingham, Mich.
Born Oct. 28, 1914. *Calved* Nov. 30, 1916.
Served Apr. 21, 1917.
Requirement for admission: 255.70 lbs. butter fat.
Supervised under one day test by Michigan Agricultural Experiment Station.

Official Year's Record, Class G

	Milk lbs.	Butter Fat %	Butter Fat lbs.
Dec. 20, 1916,	368.60	5.40	19.90
Jan., 1917,	952.40	4.36	41.52
Feb., "	797.30	4.96	39.55
Mar., "	833.20	4.75	39.58
Apr., "	778.30	4.89	38.06
May, "	693.90	5.40	37.47
June, "	677.70	5.17	35.04
July, "	649.10	5.03	32.65
Aug., "	597.30	5.16	30.82
Sept., "	535.90	5.44	29.15
Oct., "	485.20	6.11	29.65
Nov., "	385.90	6.60	25.47
Dec. 19, "	221.50	6.60	14.62
Total	**7976.30**	**5.18 Av.**	**413.48**

Owner's Statement of Feed

Dec.—1 lb. grain daily of the following mixture to each 3 lbs. milk: 300 lbs. each bran, Ajax Flakes, and Schumacher Feed, 100 lbs. each ground oats, cottonseed meal, and oil meal: 10 lbs. each beets and clover hay, 30 lbs. ensilage.

Jan.—1 lb. grain daily of the following mixture to each 3 lbs. milk: 300 lbs. each bran and Distillers' Grains, 200 lbs. each Schumacher Feed and gluten feed, 150 lbs. each cottonseed meal and oil meal; 10 lbs. each roots and hay, 40 lbs. ensilage.

Feb.—1 lb. grain daily of the following mixture to each 3 lbs. milk: 300 lbs. bran, 200 lbs. each ground oats, gluten, and oil meal, 150 lbs. cottonseed meal; 10 lbs. each beet pulp and clover hay, 30 lbs. ensilage.

Mar.—1 lb. grain daily of the following mixture to each 3 lbs. milk: 200 lbs. each bran, white meal, gluten, cottonseed meal, and oil meal, 300 lbs. Distillers' Grains; 10 lbs. each beet pulp and clover hay, 35 lbs. ensilage.

Apr.—1 lb. grain daily of the following mixture to each 3 lbs. milk: 200 lbs. each bran, hominy, Distillers' Grains, and oil meal, 150 lbs. cottonseed meal; 20 lbs. roots, 10 lbs. hay.

May—Same ration as given in April.

June—Same grain ration as April; 10 lbs. beet pulp, pasture.

July—Same grain ration as April; 10 lbs. beet pulp, green feed and pasture.

Aug.—1 lb. grain daily of Big Six Feed to each 3 lbs. milk; 10 lbs. beet pulp, hay and pasture.

Sept.—Same grain ration as August; 12 lbs. beet pulp, green feed and pasture.

Oct.—Same ration as given in September.

Nov.—1 lb. grain daily of the following mixture to each 3 lbs. milk: 300 lbs. each bran and ground oats, 200 lbs. each gluten, Amco Feed, and oil meal, 150 lbs. cottonseed meal; 12 lbs. each beet pulp and roots, 30 lbs. ensilage, 10 lbs. hay.

Dec.—1 lb. grain daily same mixture as November to each 2 lbs. milk; 12 lbs. each beet pulp and roots, 30 lbs. ensilage, 10 lbs. hay.

6238 Mysie's Jane of Alta Vista 31874

Sire Lord Mysie of Lewison 12580.
Sire Imp. Lord Mysie 11357.
Dam Imp. Miriam V. of the Isle 21342.
Dam Imp. Miss Jane of Lewison 23316 A. R. 2181.
Sire Squire of the Camp R. G. A. S. 1702 P. S., A. R.
Dam Imp. Miss Jane des Baissières 21336 A. R. 827.
Breeder Charles G. Lathrop, Stanford University, Cal.
Owner Palo Alto Stock Farm, Palo Alto, Cal.
Born Dec. 27, 1909. *Calved* Dec. 31, 1916.
Served June 26, 1917.
Requirement for admission: 360.00 lbs. butter fat.
Supervised by California Agricultural Experiment Station.

Official Year's Record, Class A

	Milk lbs.	Butter Fat %	Butter Fat lbs.
Jan. 7, 1917,	1181.50	4.22	49.86
Feb., "	1352.20	3.82	51.65
Mar., "	1520.20	4.23	64.30
Apr., "	1443.60	4.35	62.80
May, "	1503.60	4.74	71.27
June, "	1316.60	5.18	68.20
July, "	1303.10	4.70	61.25
Aug., "	1197.40	4.32	51.73
Sept., "	1107.10	4.33	47.94
Oct., "	973.00	4.88	47.48
Nov., "	844.30	4.69	39.60
Dec., "	652.50	5.38	35.10
Jan. 6, 1918,	112.30	5.38	6.04
Total	**14507.40**	**4.53 Av.**	**657.22**

Owner's Statement of Feed

Jan.—13.5 lbs. grain daily of 4 lbs. bran, 2.5 lbs. ground oats, 3 lbs. Brewers' Grains, 2 lbs. cocoanut meal, 1 lb. each cottonseed meal and oil meal; 15 lbs. beet pulp, alfalfa.

Feb.—14 lbs. grain daily same mixture as January; 25 lbs. beets, 20 lbs. ensilage, alfalfa.

Mar.—Same ration as given in February.

Apr.—Same ration as given in February.

May—15 lbs. grain daily of equal parts bran, ground oats, Malto Dairy Feed, cocoanut meal, cottonseed meal, and beet pulp; alfalfa.

June—17 lbs. grain daily same mixture as May; alfalfa.

July—Same ration as given in June.

Aug.—20 lbs. grain daily of the following mixture: 180 lbs. bran, 120 lbs. ground oats, 100 lbs. each Brewers' Grains and cocoanut meal, 50 lbs. each cottonseed meal and oil meal; 75 lbs. beet pulp, alfalfa.

Sept.—Same ration as given in August.

Oct.—18 lbs. grain daily of the following mixture: 180 lbs. each bran and ground oats, 100 lbs. each Brewers' Grains, cocoanut meal, cottonseed meal, and beet pulp, 50 lbs. oil meal; green and dry alfalfa.

Nov.—18 lbs. grain daily of the following mixture: 300 lbs. each bran and ground oats, 100 lbs. each corn meal, cottonseed meal, cocoanut meal, and linseed meal, 150 lbs. Brewers' Grains, 400 lbs. beet pulp; alfalfa and hay.

Dec.—Same ration as given in November.

Jan.—Same ration as given in November.

6239 Imp. England's Lady Orange 65663

Sire Rockfeller of Brittleware 1979 E. G. H. B.
Sire Brittleware Kingcup 1640 E. G. H. B.
Dam Sweet Rocket 5678 E. G. H. B.
Dam Orange 3d 4937 E. G. H. B.
Sire Sirdar 1160 E. G. H. B.
Dam Orange 2d 3884 E. G. H. B.
Breeder Col. E. A. Fitzroy, England.
Owner Palo Alto Stock Farm, Palo Alto, Cal.
Born May 27, 1911. *Calved* Dec. 22, 1916.
Served Apr. 22, 1917.
Requirement for admission: 360.00 lbs. butter fat.
Supervised by California Agricultural Experiment Station.

Official Year's Record, Class A

	Milk lbs.	Butter Fat %	Butter Fat lbs.
Jan. 7, 1917,	1092.00	4.87	53.18
Feb., "	1220.30	4.51	55.04
Mar., "	1322.50	4.98	65.86
Apr., "	1251.10	5.16	64.56
May, "	1247.80	5.46	68.13
June, "	1139.60	5.41	61.65
July, "	1136.70	5.21	59.22
Aug., "	985.80	5.20	51.26
Sept., "	944.10	5.61	52.96
Oct., "	831.70	5.35	44.50
Nov., "	704.00	5.80	40.83
Dec., "	512.20	5.82	29.81
Jan. 6, 1918,	83.70	5.82	4.87
Total	**12471.50**	**5.23 Av.**	**651.87**

Owner's Statement of Feed

Jan.—13.5 lbs. grain daily of 4 lbs. bran, 2.5 lbs. ground oats, 3 lbs. Brewers' Grains, 2 lbs. cottonseed meal, and 1 lb. each cottonseed meal and oil meal; 15 lbs. beet pulp, alfalfa.

Feb.—Same ration as given in January.

Mar.—Same ration as given in January.

Apr.—Same ration as given in January.

May—15 lbs. grain daily of equal parts bran, ground oats, Malto Dairy Feed, cocoanut meal, cottonseed meal, oil meal, and beet pulp; alfalfa.

June—16 lbs. grain daily of equal parts bran, rolled oats, Malto Dairy Feed, cocoanut meal, and oil meal; alfalfa.

July—Same ration as given in June.

Aug.—20 lbs. grain daily of the following mixture: 180 lbs. bran, 120 lbs. ground oats, 100 lbs. each Brewers' Grains and cocoanut meal, 50 lbs. each cottonseed meal and oil meal, 75 lbs. beet pulp; alfalfa.

Sept.—Same ration as given in August.

Oct.—15 lbs. grain daily of the following mixture: 180 lbs. each bran and ground oats, 100 lbs. each Brewers' Grains, cocoanut meal, cottonseed meal, and beet pulp, 50 lbs. oil meal; green and dry alfalfa.

Nov.—12 lbs. grain daily of the following mixture: 300 lbs. each bran and ground oats, 100 lbs. each corn meal, cottonseed meal, cocoanut meal, and linseed meal, 150 lbs. Brewers' Grains, 400 lbs. beet pulp; alfalfa.

Dec.—Same ration as given in November.

Jan.—Same ration as given in November.

6240 Kitchener's Dainty Lass 37884

Sire Imp. Lord Kitchener 11369 A. R.
Sire Imp. Golden Hero of l'Etiennerie 12647 A. R.
Dam La Fleur du Jardin X., R. G. A. S. 4706 P. S.
Dam Imp. Dainty Lass 23263.
Sire Bartlett's Creamer R. G. A. S. 1442 P. S.
Dam Nesta VIII., R. G. A. S. 4831 P. S.
Breeder Charles G. Lathrop, Stanford University, Cal.
Owner Palo Alto Stock Farm, Palo Alto, Cal.
Born May 26, 1911. *Calved* Jan. 17, 1917.
Served Nov. 14, 1917.
Requirement for admission: 360.00 lbs. butter fat.
Supervised by California Agricultural Experiment Station.

Official Year's Record, Class A

	Milk lbs.	Butter Fat %	Butter Fat lbs.
Jan. 22, 1917,	374.30	4.90	18.34
Feb., "	1151.60	4.90	56.43
Mar., "	1395.40	5.16	72.00
Apr., "	1351.10	5.38	72.69
May, "	1332.70	5.67	75.56
June, "	1231.60	6.61	81.41
July, "	1220.50	5.86	71.52
Aug., "	1092.40	5.67	61.94
Sept., "	936.30	5.81	54.40
Oct., "	831.40	5.76	47.89
Nov., "	735.50	6.17	45.38
Dec., "	705.40	6.11	43.10
Jan. 21, 1918,	439.30	6.11	26.84
Total	**12797.50**	**5.68 Av.**	**727.50**

Owner's Statement of Feed

Jan.—14 lbs. grain daily of the following mixture: 5 lbs. bran, 1 lb. each corn meal, oil meal, and beet pulp, 3 lbs. each ground oats and Distillers' Grains, 2 lbs. cocoanut meal; 25 lbs. beets, 20 lbs. ensilage, alfalfa.

Feb.—Same ration as given in January.

Mar.—Same ration as given in January.

Apr.—Same ration as given in January.

May—16 lbs. grain daily of equal parts bran, ground oats, Malto Dairy Feed, cocoanut meal, cottonseed meal, and beet pulp; alfalfa.

June—19 lbs. grain daily same mixture as May; alfalfa.

July—Same ration as given in June.

Aug.—20 lbs. grain daily of the following mixture: 180 lbs. bran, 120 lbs. ground oats, 100 lbs. each Brewers' Grains and cocoanut meal, 50 lbs. each cottonseed meal and oil meal, 75 lbs. beet pulp; alfalfa.

Sept.—Same ration as given in August.

Oct.—18 lbs. grain daily of the following mixture: 180 lbs. each bran and ground oats, 100 lbs. each Brewers' Grains, cocoanut meal, cottonseed meal, and beet pulp, 50 lbs. oil meal; green and dry alfalfa.

Nov.—15 lbs. grain daily of the following mixture: 300 lbs. each bran and ground oats, 100 lbs. each corn meal, cottonseed meal, cocoanut meal, and linseed meal, 150 lbs. Brewers' Grains, 400 lbs. beet pulp; alfalfa and hay.

Dec.—Same ration as given in November.

Jan.—Same ration as given in November.

6241 Imp. President's Doris of Lewison 32145

Sire Imp. President of the Isle 14857 A. R.
Sire Imp. France's Jewel VIII. 11251.
Dam Freesia IV., R. G. A. S. 6394 P. S.
Dam Imp. Doris III. of the Tertre 27538 A. R. 1702.
Sire No Joke R. G. A. S. 1404 P. S., A. R.
Dam Doris of the Tertre II., R. G. A. S. 4659 P. S.
Breeder Thomas Mauger, Island of Guernsey.
Owner Palo Alto Stock Farm, Palo Alto, Cal.
Born Mar. 19, 1910. *Calved* Mar. 25, 1917.
Served Sept. 25, 1917.
Requirement for admission: 360.00 lbs. butter fat.
Supervised by California Agricultural Experiment Station.

Official Year's Record, Class A

		Milk	Butter Fat	
		lbs.	%	lbs.
Apr.	1, 1917,	1705.60	5.80	98.92
May,	"	1735.90	4.73	82.11
June,	"	1600.10	5.39	86.25
July,	"	1548.50	4.96	76.81
Aug.,	"	1391.20	4.74	65.94
Sept.,	"	1294.50	5.01	64.85
Oct.,	"	1068.30	5.26	56.19
Nov.,	"	1034.60	4.82	49.87
Dec.,	"	1041.60	5.01	52.18
Jan.,	1918,	1058.30	5.17	54.71
Feb.,	"	951.00	5.34	50.78
Mar.	31, "	1049.30	5.36	56.24
Total		**15478.90**	**5.14 Av.**	**794.85**

Owner's Statement of Feed

Apr.—17 lbs. grain daily of equal parts bran, ground oats, Malto Dairy Feed, cocoanut meal, cottonseed meal, and beet pulp; beet pulp and alfalfa.
May—Same ration as given in April.
June—15 lbs. grain daily same mixture as April; alfalfa.
July—Same ration as given in June.
Aug.—24 lbs. grain daily of the following mixture: 180 lbs. bran, 120 lbs. ground oats, 100 lbs. each Brewers' Grains and cocoanut meal, 50 lbs. each cottonseed meal and oil meal, 75 lbs. beet pulp; alfalfa.
Sept.—Same ration as given in August.
Oct.—21 lbs. grain daily of the following mixture: 180 lbs. each bran and ground oats, 100 lbs. each Brewers' Grains, cocoanut meal, cottonseed meal, and beet pulp, 50 lbs. oil meal; green and dry alfalfa.
Nov.—21 lbs. grain daily of the following mixture: 300 lbs. each bran and ground oats, 100 lbs. each corn meal, cocoanut meal, cottonseed meal, and linseed meal, 150 lbs. Brewers' Grains, 400 lbs. beet pulp; alfalfa and hay.
Dec.—20 lbs. grain daily same mixture as November; beet pulp and alfalfa.
Jan.—18 lbs. grain daily of equal parts bran, rolled oats, Brewers' Grains, cocoanut meal, cottonseed meal, and soy bean meal; 20 lbs. beet pulp, ensilage and alfalfa.
Feb.—Same ration as given in January.
Mar.—Same ration as given in January.

6242 Ida Lyons 34811

Sire Clara May's Sir Richard 14756.
Sire Lord Cottie 12593.
Dam Clara May 15456.
Dam Flossie Lyons 26973.
Sire Wasatch 9503 A. R.
Dam Matie Lyons 22393 A. R. 3143.
Breeder Lewis S. Hendrick. Easthampton, Mass.
Owner Elliott-Brant Rancho, Owensmouth, Cal.
Born Feb. 8, 1911. *Calved* May 11, 1916.
Served Apr. 9, 1917.
Requirement for admission: 360.00 lbs. butter fat.
Supervised by California Agricultural Experiment Station.

Official Year's Record, Class A

		Milk	Butter Fat	
		lbs.	%	lbs.
May	13, 1916,	608.30	4.32	26.28
June,	"	1009.30	4.50	45.42
July,	"	969.10	5.42	52.53
Aug.,	"	947.50	5.46	51.73
Sept.,	"	849.70	6.13	52.09
Oct.,	"	829.90	6.07	50.37
Nov.,	"	698.40	6.37	44.49
Dec.,	"	676.70	6.08	41.14
Jan.,	1917,	647.50	6.21	40.21
Feb.,	"	584.70	6.01	35.14
Mar.,	"	701.40	5.57	39.07
Apr.,	"	701.00	5.33	37.36
May	12, "	176.10	5.33	9.39
Total		**9399.60**	**5.59 Av.**	**525.22**

Owner's Statement of Feed

May—18 lbs. grain daily of 5.25 lbs. bran, 6.25 lbs. ground barley, and 3.25 lbs. each cottonseed meal and oil meal; 8.5 lbs. beet pulp, 25 lbs. ensilage, alfalfa.
June—8 lbs. grain daily of 3 lbs. bran, 4 lbs. ground barley, and 1 lb. oil meal; 6 lbs. beet pulp, 25 lbs. ensilage, alfalfa.
July—10 lbs. grain daily of 4 lbs. bran, 5 lbs. ground barley, and 1 lb. oil meal; 7 lbs. beet pulp, 20 lbs. ensilage, alfalfa.
Aug.—13 lbs. grain daily, 1 lb. oil meal and 12 lbs. of the following mixture: 480 lbs. bran, 960 lbs. crushed barley, 250 lbs. cocoanut meal; 5 lbs. beet pulp, 25 lbs. ensilage, alfalfa.
Sept.—10 lbs. grain daily of 4 lbs. each bran and ground barley and 1 lb. each cottonseed meal and oil meal; 7 lbs. beet pulp, 30 lbs. ensilage, alfalfa.
Oct.—12.5 lbs. grain daily of 5 lbs. each bran and ground barley, 1 lb. cottonseed meal, and 1.5 lbs. oil meal; 6 lbs. beet pulp, 25 lbs. ensilage, alfalfa.
Nov.—12 lbs. grain daily of 5 lbs. each bran and ground barley and 1 lb. each cottonseed meal and oil meal; 8 lbs. beet pulp, 30 lbs. ensilage, alfalfa.
Dec.—10.5 lbs. grain daily of 4 lbs. each bran and ground barley, 1.5 lbs. cottonseed meal, and 1 lb. oil meal; .5 lb. molasses, 6 lbs. beet pulp, 25 lbs. ensilage, alfalfa.
Jan.—11 lbs. grain daily of 5 lbs. each bran and ground barley and .5 lb. each cottonseed meal and oil meal; 6 lbs. beet pulp, 30 lbs. ensilage, alfalfa.
Feb.—5.5 lbs. grain daily of the following mixture: 80 lbs. bran, 120 lbs. ground barley, 14 lbs. each cottonseed meal and oil meal; 5 lbs. beet pulp, 25 lbs. ensilage, alfalfa.
Mar.—9.75 lbs. grain daily of 2.5 lbs. bran, 5 lbs. ground barley, 1.5 lbs. cottonseed meal, and .75 lb. oil meal; 5 lbs. beet pulp, 30 lbs. ensilage, green and dry alfalfa.
Apr.—7.5 lbs. grain daily of the following mixture: 80 lbs. bran, 240 lbs. ground barley, 50 lbs. each cottonseed meal and oil meal; 4 lbs. beet pulp, 30 lbs. ensilage, alfalfa.
May—Same ration as given in April.

6243 Daisy of Bloomfield Hills 46231

Sire Paddy of Briarbank 17138 A. R.
Sire Imp. Deanie's Sequel 14630 A. R.
Dam Imp. Newgrove Queen II. 27175 A. R. 1352.
Dam Daisy Deanie of Maple Ridge 35110.
Sire Imp. Deanie's Sequel 14630 A. R.
Dam Imp. Daisy of the Isle 27187.
Breeder John Endicott, Birmingham, Mich.
Owner Elliott-Brant Rancho, Owensmouth, Cal.
Born May 6, 1913. *Calved* May 18, 1916.
Served Feb. 21, 1917.
Requirement for admission: 288.40 lbs. butter fat.
Supervised by California Agricultural Experiment Station.

Official Year's Record, Class E

		Milk	Butter Fat	
		lbs.	%	lbs.
May	21, 1916,	242.50	4.34	10.52
June,	"	767.40	4.62	35.45
July,	"	768.00	4.63	35.56
Aug.,	"	719.30	4.57	32.87
Sept.,	"	651.80	4.88	31.81
Oct.,	"	627.80	5.14	32.27
Nov.,	"	556.10	5.09	28.31
Dec.,	"	554.00	5.40	29.92
Jan.,	1917,	557.00	5.60	31.19
Feb.,	"	491.10	5.14	25.24
Mar.,	"	544.50	5.08	27.66
Apr.,	"	568.40	4.78	27.17
May	20, "	339.30	4.78	16.22
Total		**7387.20**	**4.93 Av.**	**364.19**

Owner's Statement of Feed

May—10.5 lbs. grain daily of 4 lbs. bran, 4.5 lbs. ground barley, and 2 lbs. oil meal; 6 lbs. beet pulp, 20 lbs. ensilage, alfalfa.
June—7 lbs. grain daily of 2.5 lbs. bran, 3.5 lbs. ground barley, and 1 lb. oil meal; 5 lbs. beet pulp, 20 lbs. ensilage, alfalfa.
July—8 lbs. grain daily of 3 lbs. bran, 4 lbs. ground barley, and 1 lb. oil meal; 6 lbs. beet pulp, 20 lbs. ensilage, alfalfa and hay.
Aug.—9 lbs. grain daily, .5 lb. oil meal and 8.5 lbs. of the following mixture: 480 lbs. bran, 960 lbs. crushed barley, 250 lbs. cocoanut meal; 4 lbs. wet beet pulp, 20 lbs. ensilage, alfalfa.
Sept.—6.25 lbs. grain daily of 2.5 lbs. bran, 2.25 lbs. ground barley, and .75 lb. each cottonseed meal and oil meal; 5 lbs. beet pulp, 20 lbs. ensilage, alfalfa.
Oct.—8 lbs. grain daily of 3 lbs. each bran and ground barley and 1 lb. each cottonseed meal and oil meal; 6 lbs. beet pulp, 25 lbs. ensilage, alfalfa.
Nov.—8 lbs. grain daily of 3 lbs. bran, 3.5 lbs. ground barley, .5 lb. cottonseed meal, and 1 lb. oil meal; 5 lbs. beet pulp, 25 lbs. ensilage, alfalfa.
Dec.—8 lbs. grain daily of 3 lbs. each bran and ground barley, 1 lb. each cottonseed meal and oil meal; .5 lb. molasses, 4 lbs. beet pulp, 20 lbs. ensilage, alfalfa.
Jan.—7 lbs. grain daily of 3 lbs. each bran and ground barley and .5 lb. each cottonseed meal and oil meal; 4 lbs. beet pulp, 30 lbs. ensilage, alfalfa.
Feb.—4.5 lbs. grain daily of the following mixture: 80 lbs. bran, 120 lbs. ground barley, 14 lbs. each cottonseed meal and oil meal; 4 lbs. beet pulp, 20 lbs. ensilage, alfalfa.
Mar.—7 lbs. grain daily of 2 lbs. bran, 4 lbs. ground barley, .75 lb. cottonseed meal, and .25 lb. oil meal; 4 lbs. beet pulp, 30 lbs. ensilage, green and dry alfalfa.
Apr.—9 lbs. grain daily of the following mixture: 80 lbs. bran, 240 lbs. ground barley, 50 lbs. each cottonseed meal and oil meal; 4 lbs. beet pulp, 30 lbs. ensilage, alfalfa.
May—Same ration as given in April.

6244 Betty Redwing of Highland 30426

Sire Perley B. of Chelsea 11851 A. R.
Sire Prince Willswood 9690.
Dam Duke's Beauty 8243.
Dam Betty of Long Creek 15093.
Sire Roeroi 7551.
Dam Filpail's Carita 7475.
Breeder J. H. Wellman, Gardiner, Maine.
Owner Elliott-Brant Rancho, Owensmouth, Cal.
Born Apr. 27, 1909. *Calved* June 27, 1916.
Served Feb. 20, 1917.
Requirement for admission: 360.00 lbs. butter fat.
Supervised by California Agricultural Experiment Station.

Official Year's Record, Class A

		Milk	Butter Fat	
		lbs.	%	lbs.
July	1, 1916,	1244.40	4.80	59.73
Aug.,	"	1277.50	4.56	58.25
Sept.,	"	1003.20	5.16	51.77
Oct.,	"	890.90	5.92	52.74
Nov.,	"	701.60	5.49	38.52
Dec.,	"	647.00	6.12	39.60
Jan.,	1917,	580.30	5.84	33.89
Feb.,	"	496.60	6.05	30.04
Mar.,	"	493.80	5.85	28.89
Apr.,	"	514.00	5.35	27.50
May,	"	470.00	5.21	24.49
June	30, "	419.30	5.21	21.85
Total		**8738.60**	**5.35 Av.**	**467.27**

Owner's Statement of Feed

July—10.25 lbs. grain daily of 4 lbs. bran, 5 lbs. ground barley, and 1.25 lbs. oil meal; 7 lbs. beet pulp, 20 lbs. ensilage, alfalfa.
Aug.—13.5 lbs. to 16.5 lbs. grain daily, 1.5 lbs. oil meal and 12 lbs. to 15 lbs. of the following mixture: 480 lbs. bran, 960 lbs. crushed barley, 250 lbs. cocoanut meal; 7 lbs. beet pulp, 30 lbs. ensilage, alfalfa.
Sept.—11 lbs. grain daily of 4 lbs. each bran and ground barley and 1.5 lbs. each cottonseed meal and oil meal; 8 lbs. beet pulp, 30 lbs. ensilage, alfalfa.
Oct.—13 lbs. grain daily of 5 lbs. each bran and ground barley and 1.5 lbs. each cottonseed meal and oil meal; 7 lbs. beet pulp, 30 lbs. ensilage, alfalfa.
Nov.—13.5 lbs. grain daily of 5.5 lbs. bran, 5 lbs. ground barley, 1 lb. cottonseed meal, and 2 lbs. oil meal; 8 lbs. beet pulp, 30 lbs. ensilage, alfalfa.
Dec.—11 lbs. grain daily of 5 lbs. bran, 4 lbs. ground barley, and 1 lb. each cottonseed meal and oil meal; .5 lb. molasses, 7 lbs. beet pulp, 25 lbs. ensilage, alfalfa.
Jan.—10.5 lbs. grain daily of 4.5 lbs. each bran and ground barley and .75 lb. each cottonseed meal and oil meal; 5 lbs. beet pulp, 30 lbs. ensilage, alfalfa.
Feb.—5 lbs. grain daily of the following mixture: 80 lbs. bran, 120 lbs. ground barley, 14 lbs. each cottonseed meal and oil meal; 4 lbs. beet pulp, 30 lbs. ensilage, alfalfa.
Mar.—6 lbs. grain daily of 2 lbs. bran, 3 lbs. ground barley, .67 lb. cottonseed meal, and .33 lb. oil meal; 3 lbs. beet pulp, 30 lbs. ensilage, green and dry alfalfa.
Apr.—7.5 lbs. grain daily of the following mixture: 80 lbs. bran, 240 lbs. ground barley, 50 lbs. each cottonseed meal and oil meal; 4 lbs. beet pulp, 30 lbs. ensilage, alfalfa.
May—9 lbs. grain daily of the following mixture: 480 lbs. ground barley, 100 lbs. cottonseed meal; 5 lbs. beet pulp, 30 lbs. ensilage, alfalfa.
June—Same ration as given in May.

6245 Island Farm's Deborah B. 55391

Sire Island's Pride of Home Pretor 27349 A. R.
Sire Pride's Pretor 14482.
Dam Draga B.'s Louise 23693 A. R. 2595.
Dam Imp. Bella II. du Grand Fort 36346 A. R. 2449.
Sire Imp. Princess's Jewel 24877 A. R.
Dam Bella du Grand Fort R. G. A. S. 3360 F. S.
Breeder G. G. Hartley, Duluth, Minn.
Owner G. G. Hartley, Duluth, Minn.
Born Dec. 12, 1914. *Calved* Mar. 10, 1917.
Served Nov. 30, 1917.
Requirement for admission: 259.70 lbs. butter fat.
Supervised by Minnesota Agricultural Experiment Station.

Official Year's Record, Class G

	Milk	Butter Fat	
	lbs.	%	lbs.
Mar. 15, 1917,	490.10	4.28	20.98
Apr., "	912.80	3.79	34.60
May, "	784.50	4.72	37.03
June, "	711.60	4.98	35.44
July, "	687.20	4.85	33.33
Aug., "	628.20	5.15	32.35
Sept., "	438.10	5.73	25.10
Oct., "	391.00	5.79	22.64
Nov., "	422.20	5.34	22.55
Dec., "	469.00	5.65	26.50
Jan., 1918,	458.00	5.44	24.92
Feb., "	429.00	5.56	23.85
Mar. 14, "	216.10	5.56	12.02
Total	**7037.80**	**4.99 Av.**	**351.31**

Owner's Statement of Feed

Mar.—12 lbs. grain daily of the following mixture: 200 lbs. bran, 150 lbs. each corn meal and Ajax Flakes, 50 lbs. ground oats, 100 lbs. gluten, 75 lbs. oil meal; roots, ensilage, and clover hay.

Apr.—15 lbs. grain daily same mixture as March; beet pulp, ensilage, and clover hay.

May—14 lbs. grain daily, 2 lbs. oil meal and 12 lbs. same mixture as March; beet pulp, ensilage, and clover hay.

June—Same grain ration as March; ensilage, hay, and pasture.

July—Same grain ration as May; ensilage, hay, and pasture.

Aug.—13 lbs. grain daily same mixture as March; ensilage, hay, and pasture.

Sept.—Same grain ration as March; roots, ensilage, and hay.

Oct.—14 lbs. grain daily of the following mixture: 50 lbs. bran, 100 lbs. each ground oats and ground barley; roots, ensilage, and clover hay.

Nov.—12 lbs. grain daily, 2 lbs. cottonseed meal and 10 lbs. same mixture as March; roots, ensilage, and clover hay.

Dec.—14 lbs. grain daily same mixture as March; roots and clover hay.

Jan.—Same grain ration as December; roots and hay.

Feb.—12.5 lbs. grain daily, 1.5 lbs. oil meal and 11 lbs. same mixture as March; 1 lb. beet pulp, clover hay.

Mar.—Same ration as given in February.

6246 Island Milvia Starlight 60945

Sire Julian of Koshkonong Place 14409 A. R.
Sire Jewel of Koshkonong Place 12202 A. R.
Dam Blossom of Koshkonong Place 24507 A. R. 1582.
Dam Milvia of Meadowbrook 27171 A. R. 1614.
Sire Duke of Kildare 9884.
Dam Clara Avenel 13674.
Breeder G. G. Hartley, Duluth, Minn.
Owner G. G. Hartley, Duluth, Minn.
Born May 14, 1914. *Calved* Jan. 8, 1917.
Served July 18, 1917.
Requirement for admission: 274.60 lbs. butter fat.
Supervised by Minnesota Agricultural Experiment Station.

Official Year's Record, Class F

	Milk	Butter Fat	
	lbs.	%	lbs.
Jan. 11, 1917,	811.30	4.16	33.75
Feb., "	1127.70	4.87	54.92
Mar., "	1178.20	4.80	56.55
Apr., "	1156.40	4.17	48.22
May, "	1175.70	5.14	60.43
June, "	1093.30	4.70	51.39
July, "	1046.60	5.18	54.21
Aug., "	945.30	4.84	45.75
Sept., "	779.40	5.38	41.93
Oct., "	807.70	5.57	44.99
Nov., "	727.20	5.26	38.25
Dec., "	708.40	5.61	39.74
Jan. 10, 1918,	209.00	5.61	11.72
Total	**11766.20**	**4.95 Av.**	**581.85**

Owner's Statement of Feed

Jan.—11 lbs. grain daily of the following mixture: 200 lbs. bran, 150 lbs. each corn meal and Ajax Flakes, 50 lbs. ground oats, 100 lbs. gluten, 75 lbs oil meal; roots, ensilage, and hay.

Feb.—18 lbs. grain daily, 3 lbs. corn meal and 15 lbs. same mixture as January; roots, ensilage, and clover hay.

Mar.—20 lbs. grain daily, 3 lbs. corn meal and 17 lbs. same mixture as January; roots, ensilage, and hay.

Apr.—18 lbs. grain daily same mixture as January; roots, ensilage, and clover hay.

May—16 lbs. grain daily same mixture as January; beet pulp, ensilage, and clover hay.

June—Same grain ration as May; ensilage, hay, and pasture.

July—Same grain ration as April; ensilage, clover hay, and pasture.

Aug.—Same ration as given in July.

Sept.—Same grain ration as May; roots, ensilage, and hay.

Oct.—18 lbs. grain daily, 2 lbs. cottonseed meal and 16 lbs. same mixture as January; roots, ensilage, and clover hay.

Nov.—15 lbs. grain daily, 4 lbs. corn meal, 1 lb. oil meal, and 10 lbs. same mixture as January; roots, ensilage, and clover hay..

Dec.—15 lbs. grain daily, 2 lbs. corn meal, 1 lb. oil meal, and 12 lbs. same mixture as January; roots and clover hay.

Jan.—14 lbs. grain daily, 2 lbs. corn meal and 12 lbs. same mixture as January (1917); roots and clover hay.

6247 Zenobia Pride of Island 60946

Sire Island's Pride of Home Pretor 27349 A. R.
Sire Pride's Pretor 14482.
Dam Draga B.'s Louise 23693 A. R. 2595.
Dam Zenobia of Geneva 2d 36089 A. R. 3082.
Sire Julian of Koshkonong Place 14409 A. R.
Dam Zenobia of Geneva 15046.
Breeder G. G. Hartley, Duluth, Minn.
Owner G. G. Hartley, Duluth, Minn.
Born Oct. 26, 1914. *Calved* Mar. 8, 1917.
Served Aug. 22, 1917.
Requirement for admission: 265.10 lbs. butter fat.
Supervised by Minnesota Agricultural Experiment Station.

Official Year's Record, Class G

	Milk	Butter Fat	
	lbs.	%	lbs.
Mar. 22, 1917,	369.90	3.77	13.95
Apr., "	1086.80	4.58	49.78
May, "	1058.50	4.54	48.06
June, "	982.30	4.44	43.61
July, "	858.50	5.11	43.87
Aug., "	914.70	5.57	50.95
Sept., "	794.50	5.64	44.81
Oct., "	792.60	5.28	41.85
Nov., "	745.00	5.44	40.53
Dec., "	727.30	6.11	44.44
Jan., 1918,	714.10	5.89	42.06
Feb., "	714.10	5.53	39.49
Mar. 21, "	545.40	5.62	30.65
Total	**10303.70**	**5.18 Av.**	**534.05**

Owner's Statement of Feed

Mar.—14 lbs. grain daily of the following mixture: 200 lbs. bran, 150 lbs. each corn meal and Ajax Flakes, 50 lbs. ground oats, 100 lbs. gluten, 75 lbs. oil meal; roots, ensilage, and hay.

Apr.—16 lbs. grain daily same mixture as March; beet pulp, ensilage, and clover hay.

May—11 lbs. grain daily same mixture as March; beet pulp, ensilage, and clover hay.

June—Same grain ration as May; ensilage, hay, and pasture.

July—15 lbs. grain daily same mixture as March; ensilage, clover hay, and pasture.

Aug.—Same ration as given in July.

Sept.—Same grain ration as April; roots, ensilage, and hay.

Oct.—Same grain ration as April; roots, ensilage, and clover hay.

Nov.—Same ration as given in October.

Dec.—Same grain ration as April; roots and clover hay.

Jan.—Same ration as given in December.

Feb.—12 lbs. grain daily same mixture as March; roots, alfalfa, and clover hay.

Mar.—Same ration as given in February.

6248 Beauty of Clover Lawn 52238

Sire Glendett of Pinehurst 3d 19208.
Sire Glendett of Pinehurst 13901 A. R.
Dam Castel Beauty 3d 25705 A. R. 1875.
Dam Imp. Brindle of Sarnia 35608 A. R. 2546.
Sire Nelson II. R. A. A. S. 52 P. S., A. R.
Dam Brindle R. A. A. S. 337 F. S.
Breeder Charles E. Wirt, Lewiston, Minn.
Owner Charles E. Wirt, Lewiston, Minn.
Born Feb. 20, 1914. *Calved* Mar. 3, 1917.
Served Sept. 7, 1917.
Requirement for admission: 288.40 lbs. butter fat.
Supervised under one day test by Minnesota Agricultural Experiment Station.

Official Year's Record, Class E

	Milk	Butter Fat	
	lbs.	%	lbs.
Mar. 7, P. M., 1917,	567.50	4.75	26.96
Apr., "	740.10	4.75	35.15
May, "	701.10	4.75	33.30
June, "	673.50	5.20	35.02
July, "	604.50	4.93	29.80
Aug., "	615.00	5.38	33.09
Sept., "	497.20	4.88	24.26
Oct., "	404.50	5.31	21.48
Nov., "	334.00	5.94	19.84
Dec., "	287.50	5.85	16.82
Jan., 1918,	249.40	6.38	15.91
Feb., "	226.10	5.64	12.75
Mar. 7, A. M., "	52.90	6.98	3.69
Total	**5953.30**	**5.17 Av.**	**308.07**

Owner's Statement of Feed

Mar.—179 lbs. grain of the following mixture: 200 lbs. each bran and (corn and cob) meal, 300 lbs. ground oats, 100 lbs. cottonseed meal, 50 lbs. O. P. linseed meal; 625 lbs. ensilage, 250 lbs. alfalfa.

Apr.—8 lbs. grain daily same mixture as March; 25 lbs. ensilage, 10 lbs. alfalfa.

May—8 lbs. grain daily to the 23d, then 4 lbs., same mixture as March; 30 lbs. ensilage and 10 lbs. alfalfa to the 23d, then pasture.

June—3 lbs. grain daily of the following mixture: 3 parts of 200 lbs. each bran and (corn and cob) meal, 300 lbs. ground oats, 100 lbs. each cottonseed meal and linseed meal and 1 part Unicorn Dairy Ration; pasture.

July—Pasture.

Aug.—Pasture.

Sept.—8 lbs. grain daily, 1 lb. oil meal and 7 lbs. of the following mixture: 100 lbs. bran, 175 lbs. ground oats, 50 lbs. each ground barley and cottonseed meal; 1 lb. beet pulp, 14 lbs. ensilage, pasture.

Oct.—8 lbs. grain daily, 2 lbs. oil meal and 6 lbs. of the following mixture: 100 lbs. bran, 300 lbs. ground oats, 50 lbs. each ground barley and cottonseed meal; 1 lb. beet pulp, 15 lbs. clover hay, pasture.

Nov.—Same ration as given in October.

Dec.—5 lbs. grain daily, 1 lb. oil meal and 4 lbs. of the following mixture: 200 lbs. bran, 400 lbs. ground oats, 150 lbs. Unicorn Dairy Ration; 25 lbs. ensilage, alfalfa.

Jan.—Same ration as given in December.

Feb.—Same ration as given in December.

Mar.—6 lbs. grain daily of the following mixture: 750 lbs. ground oats, 200 lbs. oil meal; ensilage and hay.

6249 Dona of Clover Lawn 41757

Sire Glenwood of Sunny Valley 13810 A. R.
Sire Glenwood's Combination 8th 12550 A. R.
Dam Elizabeth of Upper Freehold 16068 A. R. 321.
Dam Beulah of Pittsgrove 3d 28110 A. R. 3550.
Sire Silver Anchor 8791 A. R.
Dam Beulah of Pittsgrove 21932.
Breeder Charles E. Wirt, Lewiston, Minn.
Owner Charles E. Wirt, Lewiston, Minn.
Born Apr. 10, 1912. *Calved* Mar. 10, 1917.
Served Sept. 10, 1917.
Requirement for admission: 357.20 lbs. butter fat.
Supervised under one day test by Minnesota Agricultural Experiment Station.

Official Year's Record, Class B

	Milk	Butter Fat	
	lbs.	%	lbs.
Mar. 14, 1917,	620.00	3.84	23.81
Apr., "	1160.90	3.84	44.58
May, "	1052.10	3.84	40.40
June, "	980.70	3.71	36.38
July, "	935.80	4.07	38.09
Aug., "	933.20	4.34	40.50
Sept., "	798.40	4.15	33.13
Oct., "	565.80	5.35	30.27
Nov., "	588.40	5.18	30.48
Dec., "	559.90	5.47	30.63
Jan., 1918,	534.10	5.44	29.06
Feb., "	486.80	5.02	24.44
Mar. 13, "	210.60	5.33	11.22
Total	**9426.70**	**4.38 Av.**	**412.99**

Owner's Statement of Feed

Mar.—144 lbs. grain of equal parts Unicorn Dairy Ration and the following mixture: 200 lbs. each bran and (corn and cob) meal, 300 lbs. ground oats, 100 lbs. cottonseed meal, 50 lbs. O. P. linseed meal; 540 lbs. ensilage, 180 lbs. alfalfa.

Apr.—354.75 lbs. grain of equal parts Unicorn Dairy Ration and same mixture as March; 900 lbs. ensilage, 300 lbs. alfalfa.

May—434 lbs. grain of 1 part Unicorn Dairy Ration and 2 parts same mixture as March; 850 lbs. ensilage, 240 lbs. alfalfa, pasture after the 24th.

June—360 lbs. grain of 1 part Unicorn Dairy Ration and 3 parts of the following mixture: 200 lbs. each bran and (corn and cob) meal, 300 lbs. ground oats, 100 lbs. each cottonseed meal and O. P. linseed meal; 150 lbs. timothy hay.

July—372 lbs. grain of 1 part Unicorn Dairy Ration and 3 parts same mixture as June; 155 lbs. alfalfa, pasture.

Aug.—358.9 lbs. grain: 29.4 lbs. oil meal and 329.5 lbs. of the following mixture: 100 lbs. bran, 180 lbs. ground oats, 50 lbs. cottonseed meal; 15.6 lbs. beet pulp, 217 lbs. alfalfa, pasture.

Sept.—495 lbs. grain: 45 lbs. oil meal and 450 lbs. of the following mixture: 100 lbs. bran, 175 lbs. ground oats, 50 lbs. each ground barley and cottonseed meal; 45 lbs. beet pulp, 750 lbs. ensilage, 210 lbs. clover hay, pasture.

Oct.—372 lbs. grain: 62 lbs. oil meal and 310 lbs. of the following mixture: 100 lbs. bran, 300 lbs. ground oats, 50 lbs. each ground barley and cottonseed meal; 31 lbs. beet pulp, 775 lbs. ensilage, 372 lbs. clover hay, pasture.

Nov.—360 lbs. grain: 60 lbs. oil meal and 300 lbs. same mixture as October; 30 lbs. beet pulp, 750 lbs. ensilage, 360 lbs. clover hay.

Dec.—310 lbs. grain: 62 lbs. oil meal and 248 lbs. of the following mixture: 200 lbs. bran, 400 lbs. ground oats, 150 lbs. Unicorn Dairy Ration; 775 lbs. ensilage, alfalfa.

Jan.—Same ration as given in December.

Feb.—280 lbs. grain: 56 lbs. oil meal and 224 lbs. same mixture as December; 700 lbs. ensilage, alfalfa.

Mar.—154 lbs. grain of the following mixture: 750 lbs. ground oats, 200 lbs. oil meal; ensilage and hay.

6250 Imp. Dorothy of Sarnia 52787

Sire Brilliant of the Grée R. G. A. S. 2377 P. S., A. R.
Sire Imp. The Conqueror II. 15323 A. R.
Dam Buttercup du Pont R. G. A. S. 3448 F. S.
Dam Daisy of Pleinmont R. G. A. S. 3651 F. S.
Sire On Guernsey.
Dam On Guernsey.
Breeder Walter J. Sarre, Island of Guernsey.
Owner G. R. Ingalls, Eau Claire, Wis.
Born May 29, 1913. *Calved* Dec. 17, 1916.
Served June 16, 1917.
Requirement for admission: 308.40 lbs. butter fat.
Supervised by Wisconsin Agricultural Experiment Station.

Official Year's Record, Class D

	Milk	Butter Fat	
	lbs	%	lbs.
Dec. 30, 1916,	62.00	4.05	2.51
Jan., 1917,	1029.00	4.05	41.67
Feb., "	915.20	4.28	39.17
Mar., "	905.60	4.57	41.39
Apr., "	869.70	4.53	39.40
May, "	757.30	4.88	36.96
June, "	701.20	4.35	30.50
July, "	668.30	5.09	34.02
Aug., "	562.90	5.33	30.00
Sept., "	441.10	5.86	25.85
Oct., "	403.30	5.69	22.95
Nov., "	398.50	5.54	22.08
Dec. 29, "	485.00	5.68	27.55
Total	**8199.10**	**4.81 Av.**	**394.05**

Owner's Statement of Feed

Dec.—28 lbs. grain: 2 lbs. oil meal and 26 lbs. of equal parts bran, hominy, Ajax Flakes, Aready Feed, and Brewers' Grains; ensilage and clover hay.

Jan.—471 lbs. grain: 31 lbs. oil meal and 440 lbs. same mixture as December; ensilage and clover hay.

Feb.—448 lbs. grain: 28 lbs. oil meal and 420 lbs. same mixture as December; same roughage.

Mar.—550.5 lbs. grain: 31 lbs. oil meal and 519.5 lbs. same mixture as December; ensilage and mixed hay.

Apr.—490.5 lbs. Unicorn Dairy Ration; 750 lbs. ensilage, 240 lbs. timothy hay.

May—346 lbs. Unicorn Dairy Ration; 1240 lbs. ensilage, hay.

June—172.5 lbs grain: 86.5 lbs. Aready Feed and 86 lbs. wet malt; pasture.

July—900 lbs. grain: 156 lbs. Unicorn Dairy Ration and 744 lbs. wet malt; pasture.

Aug.—930 lbs. grain: 186 lbs. Unicorn Dairy Ration and 744 lbs. wet malt; pasture.

Sept.—600 lbs. grain: 180 lbs. Unicorn Dairy Ration and 420 lbs. wet malt; pasture.

Oct.—No record given.

Nov.—No record given.

Dec.—No record given.

6251 Nadieno's Beauty 58907

Sire Nadieno 20432 A. R.
Sire Ne Plus Ultra 15265 A. R.
Dam Imp. Adieno 18894 A. R. 1873.
Dam Imp. Mont Varouf Beauty II. 48369 A. R. 4048.
Sire Imp. Souvenir de l'Etiennerie 21925 A. R.
Dam Imp. Mignonette of the Mont Varouf 38856.
Breeder J. L. Hope, Madison, N. J.
Owner Elbert H. Baker, Gates Mills, Ohio.
Sold Jan. 15, 1918 to E. F. Houser, Leavittsburg, Ohio.
Born Jan. 21, 1915. *Calved* Feb. 24, 1917.
Served Sept. 1, 1917.
Requirement for admission: 254.00 lbs. butter fat.
Supervised by Ohio State University, Columbus, Ohio.

Official Year's Record, Class G

	Milk	Butter Fat	
	lbs.	%	lbs.
Feb. 26, 1917,	53.50	5.73	3.07
Mar., "	797.80	5.73	45.71
Apr., "	806.80	4.83	38.97
May, "	760.90	4.91	37.36
June, "	659.70	4.70	31.01
July, "	563.80	4.91	27.68
Aug., "	529.00	4.96	26.24
Sept., "	503.70	5.42	27.30
Oct., "	500.40	5.14	25.72
Nov., "	492.10	5.24	25.79
Dec., "	504.40	5.16	26.03
Jan.,* 1918,	470.60	5.52	25.98
Feb. 25, "	Record lacking.		
Total	**6642.70**	**5.13 Av.**	**340.86**

* 2 days lacking.

Owner's Statement of Feed

Feb.—13.5 lbs. grain: 12 lbs. equal parts bran and ground oats, 1.5 lbs. oil meal; .75 lb. beet pulp, 60 lbs. each ensilage and alfalfa.

Mar.—214.75 lbs. grain: 95 lbs. same mixture as February and 119.75 lbs. of the following mixture: 50 lbs. each bran, corn meal, ground oats, and linseed meal, 160 lbs. Ajax Flakes, 25 lbs. cottonseed meal, 100 lbs. beet pulp; 23.25 lbs. beet pulp, 775 lbs. ensilage, 270 lbs. alfalfa.

Apr.—210.25 lbs. grain same mixture as last of March; 22.5 lbs. beet pulp, 900 lbs. ensilage, 300 lbs. alfalfa.

May—143.5 lbs. grain: 4.5 lbs. cottonseed meal, 11.5 lbs. same mixture as last of March, and 127.5 lbs. of the following mixture: 50 lbs. each bran, corn meal, ground oats, cottonseed meal, linseed meal, and beet pulp, 160 lbs. Ajax Flakes; 18.5 lbs. beet pulp, 925 lbs. ensilage, 1365 lbs. green rye and mixed grass, 185 lbs. alfalfa.

June—105.25 lbs. grain: 14.25 lbs. cottonseed meal, 82.25 lbs. same mixture as last of May, and 8.75 lbs. of the following mixture: 75 lbs. bran, 50 lbs. each ground corn, ground oats, cottonseed meal, and linseed meal, 180 lbs. Ajax Flakes; 980 lbs. ensilage, 50 lbs. alfalfa, grass, green oats and peas after the 27th, pasture.

July—121.25 lbs. grain same mixture as last of June; 775 lbs. ensilage, green oats and peas, pasture.

Aug.—131.75 lbs. grain: 9 lbs. corn meal, 13.75 lbs. ground oats, and 109 lbs. same mixture as last of June; 45 lbs. green alfalfa and mixed grass to the 23d then 40 lbs. green corn, 1085 lbs. ensilage, pasture.

Sept.—159 lbs. grain: 22.5 lbs. corn meal and 136.5 lbs. same mixture as last of June; 900 lbs. ensilage, 40 to 50 lbs. green corn, 90 lbs. clover hay.

Oct.—154.5 lbs. grain: 15.5 lbs. corn meal, 6.5 lbs. ground oats, and 132.5 lbs. Unicorn Dairy Ration; 45 lbs. beet pulp, 930 lbs. ensilage, 40 to 50 lbs. green corn daily to the 4th, 295 lbs. clover hay.

Nov.—158 lbs. grain: 15 lbs. each corn meal and ground oats, 128 lbs. Unicorn Dairy Ration; 45 lbs. beet pulp, 900 lbs. ensilage, 300 lbs. clover hay.

Dec.—184.5 lbs. grain: 15.5 lbs. each corn meal and ground oats and 153.5 lbs. Unicorn Dairy Ration; 46.5 lbs. beet pulp, 930 lbs. ensilage, 310 lbs. mixed hay.

Jan.—174 lbs. grain: 14.5 lbs. each corn meal and ground oats and 145 lbs. Unicorn Dairy Ration; 43.5 lbs. beet pulp, 870 lbs. ensilage, 290 lbs. mixed hay.

Feb.—No record given.

6252 Imp. Rosenheim IV. of the Hall 35246

Sire Justinée's Sequel of the Préel R. G. A. S. 2119 P. S., A. R.
Sire Imp. Galaxy's Sequel 16904 A. R.
Dam Justinée IV., R. G. A. S. 5091 P. S.
Dam Rosenheim of the Gâchères R. G. A. S. 2496 F. S.
Sire On Guernsey.
Dam On Guernsey.
Breeder Capt. De la Condamine, Island of Guernsey.
Owner G. A. Cluett, Williamstown, Mass.
Sold June 7, 1917 to U. A. Woodbury, 2d, Burlington, Vt.
Born Jan. 14, 1911. *Calved* Aug. 5, 1916.
Served Mar. 22, 1917.
Requirement for admission: 360.00 lbs. butter fat.
Supervised by Massachusetts and Vermont Agricultural Experiment Stations.

Official Year's Record, Class A

	Milk	Butter Fat	
	lbs.	%	lbs.
Aug. 14, 1916,	824.20	4.22	34.78
Sept., "	1108.90	3.75	41.58
Oct., "	948.30	4.44	42.10
Nov., "	930.60	4.55	42.34
Dec., "	907.40	4.60	41.74
Jan., 1917,	893.60	4.57	40.84
Feb., "	738.40	4.49	33.15
Mar., "	725.60	4.23	30.69
Apr., "	586.80	5.17	30.34
May, "	584.20	4.81	28.10
June, "	508.00	5.56	28.24
July, "	364.10	5.73	20.86
Aug. 13, "	129.10	5.73	7.40
Total	**9249.20**	**4.56 Av.**	**422.16**

Owner's Statement of Feed

Aug.—12 lbs. grain daily of equal parts bran, middlings, corn meal, ground oats, Ajax Flakes, gluten, cottonseed meal, and oil meal; 2 to 4 lbs. beet pulp, 20 lbs. green oats and peas, pasture.

Sept.—12 lbs. grain daily of 2 parts bran and 1 part each middlings, corn meal, ground oats, Ajax Flakes, gluten, cottonseed meal, and oil meal; 25 lbs. green corn to the 15th then 25 lbs. ensilage, pasture.

Oct.—Same grain ration as September with 1 lb. alfalfa meal added; green corn and pasture to the 15th then 25 lbs. ensilage, 5 lbs. hay.

Nov.—Same grain ration as October; 39 lbs. roots, 20 lbs. ensilage, 5 lbs. hay.

Dec.—12 lbs. grain daily of 2 parts bran and 1 part each corn meal, ground oats, Ajax Flakes, gluten, alfalfa meal, cottonseed meal, and oil meal; 8 lbs. beet pulp, 15 lbs. each mangels and ensilage, 5 lbs. hay.

Jan.—12 lbs. grain daily of 2 parts each bran and ground oats and 1 part each corn meal, Ajax Flakes, gluten, alfalfa meal, cottonseed meal, and oil meal; 8 lbs. beet pulp, 15 lbs. each roots and ensilage, 5 lbs. hay.

Feb.—10.5 lbs. grain daily same mixture as December; 4 lbs. beet pulp, 15 lbs. ensilage, 5 lbs. hay.

Mar.—Same grain ration as December; 8 lbs. beet pulp, 15 lbs. ensilage, 5 lbs. alfalfa and mixed hay.

Apr.—Same grain ration as December without Ajax Flakes in mixture; 8 lbs. beet pulp, 15 lbs. ensilage, 5 lbs. alfalfa and mixed hay.

May—10.5 lbs. grain daily to the 15th same mixture as January without Ajax Flakes; 15 lbs. ensilage and 5 lbs. hay; after 15th pasture only.

June—Pasture.

July—Pasture.

Aug.—Pasture.

6253 Beauty of Stannox 58910

Sire Imp. Itchen May King 25174 A. R.
Sire Imp. Itchen Red Raider 27342.
Dam Itchen Verbena 5501 E. G. H. B.
Dam Imp. Beauty IV. of the Grée 48450 A. R. 3950.
Sire Brilliant of the Grée R. G. A. S. 2377 P. S., A. R.
Dam Imp. Beauty of the Grée 53554.
Breeder J. L. Hope, Madison, N. J.
Owner Clement S. Houghton, Sherborn, Mass.
Born Oct. 5, 1914. *Calved* Jan. 26, 1917.
Served July 17, 1917.
Requirement for admission: 269.00 lbs. butter fat.
Supervised by Massachusetts Agricultural Experiment Station.

Official Year's Record, Class FF

		Milk	Butter Fat	
		lbs.	%	lbs.
Apr.	9, 1917,	619.50	5.25	32.52
May,	"	779.60	5.85	45.61
June,	"	799.70	5.20	41.58
July,	"	819.30	5.46	44.73
Aug.,	"	733.60	5.57	40.86
Sept.,	"	624.00	6.22	38.81
Oct.,	"	579.80	6.55	37.98
Nov.,	"	548.80	6.50	35.67
Dec.,	"	641.00	6.31	40.45
Jan.,	1918,	609.80	6.92	42.20
Feb.,	"	544.30	6.47	35.22
Mar.,	"	433.00	7.37	31.91
Apr.	8, "	43.60	7.37	3.21
Total		**7776.00**	**6.05 Av.**	**470.75**

Owner's Statement of Feed

Apr.—1 lb. grain daily of the following mixture to each 3 lbs. milk: 200 lbs. each bran, hominy, gluten, cottonseed meal, and oil meal, 400 lbs. each ground oats and Ajax Flakes; 5 lbs. each beet pulp, alfalfa, and hay, 20 lbs. ensilage.

May—1 lb. grain daily of the following mixture to each 3 lbs. milk: 300 lbs. each bran, gluten, and cottonseed meal, 200 lbs. each hominy and oil meal, 16 bu. ground oats; 8 lbs. beet pulp, 20 lbs. ensilage, 5 lbs. each alfalfa and mixed hay, pasture after the 25th.

June—Same grain ration as May with 500 lbs. ground oats in place of 16 bu.; 8 lbs. beet pulp, 2 lbs. hay, green wheat and vetch, clover hay, pasture.

July—Same ration as given in June except green peas and oats to the 20th then green sudan grass.

Aug.—Same grain ration as June; green soy beans and sweet corn fodder, pasture.

Sept.—1 lb. grain daily of the following mixture to each 3 lbs. milk: 350 lbs. bran, 100 lbs. each hominy, ground oats, and oil meal, 250 lbs. gluten, 150 lbs. cottonseed meal; 8 lbs. beet pulp, 20 lbs. ensilage after the 20th, 5 lbs. clover hay, pasture.

Oct.—Same ration as given in September.

Nov.—8 lbs. grain daily of the following mixture: 200 lbs. each bran, ground oats, gluten, and cottonseed meal, 300 lbs. hominy, 500 lbs. Distillers' Grains, 100 lbs. oil meal; 5 lbs. beet pulp, 10 lbs. ensilage, 5 lbs. each alfalfa and hay.

Dec.—8.5 lbs. grain daily same mixture as November; same roughage.

Jan.—Same grain ration as December; 8 lbs. beet pulp, 20 lbs. ensilage, 10 lbs. alfalfa.

Feb.—9 lbs. grain daily of the following mixture: 200 lbs. each bran, ground oats, and cottonseed meal, 300 lbs. corn meal, 450 lbs. Distillers' Grains, 250 lbs. gluten, 100 lbs. oil meal; 5 lbs. beet pulp, 20 lbs. ensilage, 10 lbs. alfalfa.

Mar.—7 lbs. grain daily to the 10th, then 3 lbs., of the following mixture: 250 lbs. each bran and gluten, 200 lbs. corn meal, 300 lbs. each ground oats, Distillers' Grains, and cottonseed meal, 100 lbs. oil meal; 5 lbs. beet pulp, 20 lbs. ensilage, 10 lbs. alfalfa.

Apr.—Same ration as given last of March.

6254 Clotilde of Stannox 58140

Sire Hailey Field 17171 A. R.
Sire Noblesse Oblige 11686.
Dam Field-flower 20767.
Dam Millwood's Cousin Clotilde 28985 A. R. 2191.
Sire Squire Canterbury 10437 A. R.
Dam Millwood's Cousin Clio 19798.
Breeder Clement S. Houghton, Sherborn, Mass.
Owner Clement S. Houghton, Sherborn, Mass.
Born Dec. 3, 1914. *Calved* Mar. 25, 1917.
Served Oct. 4, 1917.
Requirement for admission: 262.30 lbs. butter fat.
Supervised by Massachusetts Agricultural Experiment Station.

Official Year's Record, Class G

		Milk	Butter Fat	
		lbs.	%	lbs.
Apr.	1, 1917,	873.90	4.91	42.91
May,	"	816.70	5.78	47.21
June,	"	775.20	5.80	44.96
July,	"	709.80	6.68	47.41
Aug.,	"	628.20	6.06	38.07
Sept.,	"	440.50	6.95	30.61
Oct.,	"	413.50	6.96	28.78
Nov.,	"	373.00	7.32	27.30
Dec.,	"	369.40	7.05	26.04
Jan.,	1918,	350.00	7.35	25.73
Feb.,	"	311.20	6.87	21.38
Mar.	31, "	372.20	7.00	26.05
Total		**6433.60**	**6.32 Av.**	**406.45**

Owner's Statement of Feed

Apr.—1 lb. grain daily of the following mixture to each 3 lbs. milk: 200 lbs. each bran, hominy, gluten, cottonseed meal, and oil meal, 300 lbs. ground oats, 400 lbs. Ajax Flakes; 8 lbs. beet pulp, 20 lbs. ensilage, 10 lbs. alfalfa.

May—1 lb. grain daily of the following mixture to each 3 lbs. milk: 300 lbs. each bran, gluten, and cottonseed meal, 200 lbs. each hominy and oil meal, 16 bu. ground oats; 8 lbs. beet pulp, 20 lbs. ensilage, 5 lbs. each alfalfa and mixed hay, pasture after the 25th.

June—Same grain ration as May with 500 lbs. ground oats in place of 16 bu.; 8 lbs. beet pulp, green wheat and vetch, 2 lbs. clover hay, pasture.

July—Same ration as given in June except green oats and peas to the 20th then green sudan grass.

Aug.—Same grain ration as June; green soy beans and sweet corn fodder.

Sept.—1 lb. grain daily of the following mixture to each 3 lbs. milk: 350 lbs. bran, 100 lbs. each hominy, ground oats, and oil meal, 250 lbs. gluten, 150 lbs. cottonseed meal; 8 lbs. beet pulp, 20 lbs. ensilage after the 20th, clover hay and pasture.

Oct.—Same ration as given in September.

Nov.—8 lbs. grain daily of the following mixture: 200 lbs. each bran, ground oats, gluten, and cottonseed meal, 300 lbs. hominy, 500 lbs. Distillers' Grains, 100 lbs. oil meal; 5 lbs. each beet pulp, alfalfa, and hay, 10 lbs. ensilage.

Dec.—Same ration as given in November.

Jan.—7.5 lbs. grain daily same mixture as November; 8 lbs. beet pulp, 20 lbs. ensilage, 10 lbs. alfalfa.

Feb.—7 lbs. grain daily of the following mixture: 200 lbs. each bran, ground oats, and cottonseed meal, 300 lbs. corn meal, 450 lbs. Distillers' Grains, 250 lbs. gluten, 100 lbs. oil meal; 5 lbs. beet pulp, 20 lbs. ensilage, 10 lbs. alfalfa.

Mar.—6 lbs. grain daily of the following mixture: 250 lbs. each bran and gluten, 200 lbs. corn meal, 300 lbs. each ground oats, Distillers' Grains, and cottonseed meal, 100 lbs. oil meal; 5 lbs. beet pulp, 20 lbs. ensilage, 10 lbs. alfalfa.

6255 France's Glen Rose 34637

Sire France's Glen Masher 13366.
Sire Glen-Masher 8812 A. R.
Dam France's Milk Maid 15341 A. R. 825.
Dam Anton's May Rose 27293 A. R. 1926.
Sire Imp. May Rose King 8336 A. R.
Dam Anton's Patience 24474 A. R. 934.
Breeder S. M. Shoemaker, Eccleston, Md.
Owner S. M. Shoemaker, Eccleston, Md.
Born Aug. 18, 1910. *Calved* Feb. 8, 1917.
Requirement for admission: 360.00 lbs. butter fat.
Supervised by Maryland Agricultural Experiment Station.

Official Year's Record, Class A

		Milk	Butter Fat	
		lbs.	%	lbs.
Feb.	20, 1917,	420.60	4.23	17.79
Mar.,	"	1468.20	4.30	63.13
Apr.,	"	1348.00	5.06	68.21
May,	"	1338.90	4.75	63.60
June,	"	1165.00	6.11	71.18
July,	"	1111.70	5.72	63.59
Aug.,	"	946.60	5.42	51.31
Sept.,	"	916.40	5.21	47.74
Oct.,	"	892.00	5.06	45.14
Nov.,	"	792.60	5.64	44.70
Dec.,	"	758.40	5.79	43.91
Jan.,	1918,	753.70	5.73	43.19
Feb.	19, "	488.00	5.64	27.52
Total		**12400.10**	**5.25 Av.**	**651.01**

Owner's Statement of Feed

Feb.—76.5 lbs. grain: 4.5 lbs. bran and 72 lbs. of the following mixture: 200 lbs. bran, 300 lbs. hominy chop, 150 lbs. crushed oats, 100 lbs. Ajax Flakes, 50 lbs. flaxseed meal, 20 lbs. salt; 9 lbs. molasses, 18 lbs. beet pulp, 13.5 lbs. roots, 198 lbs. ensilage, 72 lbs. alfalfa.

Mar.—341 lbs. grain: 15.5 lbs. bran and 325.5 lbs. of the following mixture: 200 lbs. each bran, ground oats, cottonseed meal, and flaxseed meal, 120 lbs. corn chop, 400 lbs. Ajax Flakes, 150 lbs. gluten, 30 lbs. salt; 31 lbs. molasses, 62 lbs. each beet pulp and roots, 868 lbs. ensilage, 310 lbs. alfalfa.

Apr.—330 lbs. grain: 15 lbs. bran and 315 lbs. of the following mixture: 200 lbs. each bran, ground oats, Ajax Flakes, and flaxseed meal, 300 lbs. hominy chop, 150 lbs. gluten, 30 lbs. salt; 30 lbs. molasses, 90 lbs. beet pulp, 840 lbs. ensilage, 300 lbs. alfalfa.

May—325.5 lbs. grain: 15.5 lbs. bran and 310 lbs. of the following mixture: 200 lbs. each bran, ground oats, and flaxseed meal, 300 lbs. hominy chop, 400 lbs. Ajax Flakes, 150 lbs. gluten, 30 lbs. salt; 77.5 lbs. beet pulp, 930 lbs. ensilage, 310 lbs. alfalfa.

June—345 lbs. grain: 15 lbs. bran and 330 lbs. of the following mixture: 200 lbs. each bran, ground oats, Larro-Feed, and flaxseed meal, 300 lbs. hominy chop, 400 lbs. Ajax Flakes, 30 lbs. salt; 75 lbs. beet pulp, 360 lbs. alfalfa.

July—341 lbs. grain: 15.5 lbs. bran and 325.5 lbs. same mixture as June; 77.5 lbs. beet pulp, 341 lbs. alfalfa.

Aug.—325.5 lbs. grain same mixture as June; 31 lbs. molasses, 77.5 lbs. beet pulp, 279 lbs. green corn, 124 lbs. alfalfa.

Sept.—315 lbs. grain same mixture as June; 30 lbs. molasses, 75 lbs. beet pulp, 360 lbs. ensilage, 120 lbs. alfalfa.

Oct.—294.5 lbs. grain same mixture as June; 31 lbs. molasses, 62 lbs. beet pulp, 341 lbs. ensilage, 155 lbs. alfalfa.

Nov.—300 lbs. grain same mixture as June; 30 lbs. molasses, 60 lbs. beet pulp, 150 lbs. roots, 750 lbs. ensilage, 270 lbs. alfalfa.

Dec.—310 lbs. grain same mixture as June; 31 lbs. molasses, 62 lbs. beet pulp, 155 lbs. roots, 775 lbs. ensilage, 279 lbs. alfalfa.

Jan.—Same ration as given in December.

Feb.—190 lbs. grain same mixture as June; 19 lbs. molasses, 38 lbs. beet pulp, 95 lbs. roots, 475 lbs. ensilage, 171 lbs. alfalfa.

6256 Sweet Clover of Elmdale 41086

Sire Flora's Roy of Tarbell Farms 11589.
Sire Roy of Norwood 8141 A. R.
Dam Imp. Flora of the Gron II. 16513.
Dam Princess Elmdale 21258.
Sire Commodore Mainstay 8632.
Dam Princess Asenath 9400.
Breeder R. H. Briggs, Brattleboro, Vt.
Owner John P. Ramsey, Charlotte, Vt.
Born Mar. 7, 1912. *Calved* Nov. 19, 1916.
Served May 6, 1917.
Requirement for admission: 349.30 lbs. butter fat.
Supervised under one day test by Vermont Agricultural Experiment Station.

Official Year's Record, Class B

		Milk	Butter Fat	
		lbs.	%	lbs.
Nov.	21, 1916,	274.40	4.55	12.49
Dec.,	"	1025.30	4.55	46.65
Jan.,	1917,	909.80	4.55	41.40
Feb.,	"	706.10	5.18	36.58
Mar.,	"	723.40	5.15	37.26
Apr.,	"	667.80	4.60	30.72
May,	"	709.60	5.63	39.95
June,	"	647.40	5.05	32.69
July,	"	512.00	4.63	23.71
Aug.,	"	400.00	5.86	23.44
Sept.,	"	351.30	5.81	20.41
Oct.,	"	330.00	6.00	19.80
Nov.	20, "	203.40	6.07	12.35
Total		**7460.50**	**5.06 Av.**	**377.45**

Owner's Statement of Feed

Nov.—8 lbs. grain daily of 2.66 lbs. each bran and gluten and 1.34 lbs. each corn meal and oil meal; 30 lbs. ensilage, 15 lbs. hay.

Dec.—10 lbs. grain daily of 2.5 lbs. each bran, ground barley, and gluten and 1.25 lbs. each corn meal and oil meal; 30 lbs. ensilage, 15 lbs. hay.

Jan.—10 lbs. grain daily of 2.7 lbs. each bran, ground barley, and gluten, .6 lb. corn meal, and 1.3 lbs. oil meal; 30 lbs. ensilage, 15 lbs. hay.

Feb.—Same grain ration as January; 4 lbs. beet pulp to the 13th, 30 lbs. ensilage to the 26th, 12 lbs. hay.

Mar.—10 lbs. grain daily of 2.6 lbs. each bran, ground barley, and gluten, .8 lb. corn meal, and 1.4 lbs. oil meal; 16 lbs. hay.

Apr.—8 lbs. grain daily of 2 lbs. each bran, ground barley, and cottonseed meal and 1 lb. each corn meal and oil meal; 15 lbs. ensilage, 16 lbs. hay.

May—4 lbs. grain daily of .8 lb. each bran, ground oats, and Schumacher Feed, 1.2 lbs. cottonseed meal, and .4 lb. oil meal; pasture.

June—4 lbs. grain daily of 1.7 lbs. each bran and gluten and .6 lb. oil meal; pasture.

July—4 lbs. grain daily of equal parts bran and gluten; 15 lbs. green oats and peas, pasture.

Aug.—2.75 lbs. Schumacher Feed daily; 15 lbs. green oats and peas, pasture.

Sept.—4 lbs. Schumacher Feed Daily; 4 lbs. green alfalfa and pasture.

Oct.—5.4 lbs. grain daily of equal parts bran and middlings; 25 lbs. ensilage, 6 lbs. alfalfa and oat hay, pasture.

Nov.—4 lbs. Big Q Dairy Ration daily; 25 lbs. ensilage, 10 lbs. alfalfa and hay.

6257 Lucile of Woodbine 42006

Sire Imp. France's Jewel IX. 11368 A. R.
Sire Guiding Star of the Tertre R. G. A. S. 1448 P. S.
Dam France XI., R. G. A. S. 4621 P. S.
Dam Gurexa of Whitehall 16444.
Sire Jewel of Ellerslie 6164.
Dam Gurexa 10008.
Breeder John P. Ramsey, Charlotte, Vt.
Owner John P. Ramsey, Charlotte, Vt.
Born Feb. 21, 1910. *Calved* Jan. 6, 1917.
Served Apr. 26, 1917.
Requirement for admission: 360.00 lbs. butter fat.
Supervised under one day test by Vermont Agricultural Experiment Station.

Official Year's Record, Class A

		Milk lbs.	Butter Fat %	Butter Fat lbs.
Jan.	9, 1917,	718.00	4.45	31.95
Feb.,	"	822.30	4.45	36.59
Mar.,	"	856.40	4.99	42.73
Apr.,	"	706.40	4.61	32.57
May,	"	770.10	5.06	38.97
June,	"	789.50	4.85	38.29
July,	"	787.90	4.88	38.45
Aug.,	"	659.10	4.75	31.31
Sept.,	"	532.40	5.30	28.22
Oct.,	"	461.40	5.24	24.18
Nov.,	"	418.50	6.28	26.28
Dec.,	"	370.60	5.57	20.64
Jan.	8, 1918,	85.80	5.57	4.78
Total		**7978.40**	**4.95 Av.**	**394.96**

Owner's Statement of Feed

Jan.—10 lbs. grain daily of 2.7 lbs. each bran, ground barley, and gluten, .6 lb. corn meal, and 1.3 lbs. oil meal; 30 lbs. ensilage, 15 lbs. hay.

Feb.—Same grain ration as January; 4 lbs. beet pulp to the 13th, 30 lbs. ensilage to the 26th, 12 lbs. hay.

Mar.—10 lbs. grain daily of 2.6 lbs. each bran, ground barley, and gluten, .8 lb. corn meal, and 1.4 lbs. oil meal; 16 lbs. hay.

Apr.—8 lbs. grain daily of 2 lbs. each bran, ground barley, and cottonseed meal and 1 lb. each corn meal and oil meal; 15 lbs. ensilage, 16 lbs. hay.

May—6 lbs. grain daily of 1.2 lbs. each bran, Schumacher Feed, and gluten, 1.8 lbs. cottonseed meal, and .6 lb. oil meal; pasture.

June—2 lbs. grain daily of .8 lb. bran, .9 lb. gluten, and .3 lb. oil meal; pasture.

July—4 lbs. grain daily of equal parts bran and gluten; 15 lbs. green oats and peas, pasture.

Aug.—2.75 lbs. Schumacher Feed daily; 15 lbs. green oats and peas, pasture.

Sept.—4 lbs. Schumacher Feed daily; 4 lbs. green alfalfa, pasture.

Oct.—5.4 lbs. grain daily of equal parts bran and middlings; 25 lbs. ensilage, 6 lbs. alfalfa and oat hay, pasture.

Nov.—4 lbs. Big Q Dairy Ration daily; 25 lbs. ensilage, 10 lbs. alfalfa and clover hay.

Dec.—Same grain ration as November; 25 lbs. ensilage, 10 lbs. clover hay.

Jan.—Same ration as given in December.

6258 Imp. Gladys of Blaye Farm 40197

Sire Nelson II., R. A. A. S. 52 P. S., A. R.
Sire Freedom R. A. A. S. 58 F. S., A. R.
Dam Judy R. A. A. S. 416 F. S.
Dam Blue Bell of the Préel R. G. A. S. 3584 F. S., R. A. A. S. 574 F. S.
Sire On Alderney.
Dam On Alderney.
Breeder W. Duplain, Island of Alderney.
Owner Charles L. Hill, Rosendale, Wis.
Born Apr. 17, 1908. *Calved* Apr. 18, 1917.
Served Aug. 8, 1917.
Requirement for admission: 360.00 lbs. butter fat.
Supervised under one day test by Wisconsin Agricultural Experiment Station.

Official Year's Record, Class A

		Milk lbs.	Butter Fat %	Butter Fat lbs.
Apr.	19, 1917,	357.20	5.26	18.79
May,	"	1043.60	5.26	54.89
June,	"	987.20	3.93	38.80
July,	"	877.70	4.32	37.92
Aug.,	"	889.60	4.21	37.45
Sept.,	"	819.20	4.73	38.75
Oct.,	"	702.00	5.08	35.66
Nov.,	"	703.10	5.04	35.44
Dec.,	"	745.80	5.04	37.59
Jan.,	1918,	739.60	5.13	37.94
Feb.,	"	635.70	5.59	35.54
Mar.,	"	614.00	5.91	36.29
Apr.	18, "	303.20	5.80	17.59
Total		**9417.90**	**4.91 Av.**	**462.65**

Owner's Statement of Feed

Apr.—72 lbs. grain: 36 lbs. each bran and ground oats; 360 lbs. ensilage, 120 lbs. hay.

May—250 lbs. grain: 80 lbs. bran, 170 lbs. ground oats; 780 lbs. ensilage, 210 lbs. hay to the 25th then pasture.

June—390 lbs. grain: 120 lbs. each bran and ground oats, 130 lbs. Krause Dairy Feed, 20 lbs. oil meal; pasture.

July—465 lbs. Krause Dairy Feed; pasture.

Aug.—460 lbs. Krause Dairy Feed; pasture.

Sept.—462 lbs. grain: 120 lbs. ground oats, 320 lbs. Krause Dairy Feed, 12 lbs. Schumacher Feed, 10 lbs. oil meal; green corn and pasture.

Oct.—340 lbs. grain: 20 lbs. each bran and oil meal, 250 lbs. ground oats, 50 lbs. Unicorn Dairy Ration; 925 lbs. ensilage, 30 lbs. alfalfa, green corn and pasture.

Nov.—300 lbs. grain: 150 lbs. ground oats, 40 lbs. ground barley, 110 lbs. Unicorn Dairy Ration; 950 lbs. ensilage, 300 lbs. alfalfa.

Dec.—310 lbs. grain of equal parts ground oats and Unicorn Dairy Ration; 830 lbs. ensilage, 300 lbs. alfalfa.

Jan.—240 lbs. grain same mixture as December; 950 lbs. ensilage, 300 lbs. alfalfa.

Feb.—260 lbs. grain same mixture as December; 1000 lbs. ensilage, 250 lbs. alfalfa.

Mar.—280 lbs. grain same mixture as December; 1200 lbs. ensilage, alfalfa.

Apr.—110 lbs. grain same mixture as December; 570 lbs. ensilage, 180 lbs. alfalfa and mixed hay.

6259 Bethelan 2d's Second Daughter 44958

Sire Imp. Moore's Noble Emperor 21788.
Sire Imp. Raymond's Emperor 15380 A. R.
Dam Imp. Noble Queen 32046 A. R. 2988.
Dam Bethelan 2d 29431.
Sire Bethalene's Pride 12477.
Dam Bethelan 23205.
Breeder F. E. Moore, Alford, Pa.
Owner Mrs. Francis K. Stevens, Gladstone, N. J.
Born Mar. 6, 1913. *Calved* Apr. 1, 1917.
Served July 4, 1917.
Requirement for admission: 326.40 lbs. butter fat.
Supervised by New Jersey Agricultural Experiment Station.

Official Year's Record, Class CC

		Milk lbs.	Butter Fat %	Butter Fat lbs.
Apr.	5, 1917,	912.40	4.43	40.42
May,	"	996.60	4.91	48.93
June,	"	860.90	4.95	42.61
July,	"	826.20	5.01	41.39
Aug.,	"	786.50	5.35	42.08
Sept.,	"	678.50	5.59	37.93
Oct.,	"	633.20	6.05	38.31
Nov.,	"	550.70	6.60	36.35
Dec.,	"	516.20	6.74	34.79
Jan.,	1918,	434.40	7.08	30.76
Feb.,	"	338.60	7.57	25.63
Mar.,	"	Dry.		
Apr.,	4, "	Dry.		
Total		**7534.20**	**5.56 Av.**	**419.20**

Owner's Statement of Feed

Apr.—250 lbs. grain of the following mixture: 250 lbs. bran, 300 lbs. corn meal, 200 lbs. gluten, 50 lbs. oil meal; 566 lbs. ensilage, 230 lbs. alfalfa.

May—434 lbs. grain same mixture as April with 200 lbs. ground oats added on the 21st; 1046 lbs. ensilage, 252 lbs. alfalfa, rye last of month.

June—420 lbs. grain of the following mixture: 200 lbs. each bran, ground oats, and gluten, 300 lbs. corn meal, 100 lbs. oil meal; 670 lbs. ensilage, 446 lbs. green feed.

July—464 lbs. grain: 18 lbs. corn and cob meal and 446 lbs. of the following mixture: 200 lbs. each bran and ground oats, 300 lbs. corn meal, 100 lbs. oil meal; 40 lbs. green alfalfa, 360 lbs. green oats, 220 lbs. green corn, 100 lbs. hay, pasture.

Aug.—422 lbs. grain of the following mixture: 200 lbs. each bran, ground oats, and gluten, 300 lbs. corn meal, 100 lbs. oil meal; 620 lbs. green corn, 240 lbs. hay.

Sept.—420 lbs. grain same mixture as August; 600 lbs. green corn, 300 lbs. hay.

Oct.—376 lbs. grain: 75.2 lbs. each bran, ground oats, and gluten, 112.8 lbs. corn meal, 37.6 lbs. oil meal; 775 lbs. ensilage, 440 lbs. hay.

Nov.—360 lbs. grain: 72 lbs. each bran, ground oats, and gluten, 108 lbs. corn meal, 36 lbs. oil meal; 795 lbs. ensilage, 400 lbs. hay.

Dec.—338 lbs. grain: 67.6 lbs. each bran, ground oats, and gluten, 101.4 lbs. corn meal, 33.8 lbs. oil meal; 930 lbs. ensilage, 465 lbs. hay.

Jan.—248 lbs. grain same mixture as August; 930 lbs. ensilage, 465 lbs. hay.

Feb.—224 lbs. grain of the following mixture: 200 lbs. each bran, corn meal, ground oats, and gluten, 100 lbs. oil meal; 700 lbs. ensilage, 420 lbs. alfalfa.

Mar.—No record given.

Apr.—No record given.

6260 Grasslands Liliana 73375

Sire Jethro Bass 11366 A. R.
Sire Imp. King of the May 9001 A. R.
Dam Dolly Bloom 12770 A. R. 40.
Dam Lily of Grasslands 27217 A. R. 2919.
Sire Imp. Lord Butterfield 7651 A. R.
Dam Imp. Sequel's Lily 21543 A. R. 992.
Breeder Robert & Herbert Scoville, Taconic, Conn.
Owner Robert & Herbert Scoville, Taconic, Conn.
Born Nov. 1, 1914. *Calved* Mar. 21, 1917.
Served June 22, 1917. *Calved* Mar. 26, 1918.
Requirement for admission: 266.20 lbs. butter fat.
Supervised by Storrs Agricultural Experiment Station, Storrs, Conn.

Official Year's Record, Class GG

		Milk lbs.	Butter Fat %	Butter Fat lbs.
Apr.	8, 1917,	738.20	3.81	28.13
May,	"	977.40	4.07	39.78
June,	"	834.30	4.45	37.13
July,	"	783.20	4.65	36.42
Aug.,	"	736.10	4.60	33.86
Sept.,	"	745.40	4.54	33.84
Oct.,	"	688.00	4.77	32.82
Nov.,	"	610.90	5.39	32.93
Dec.,	"	616.80	5.12	31.58
Jan.,	1918,	643.30	4.23	27.21
Feb.,	"	556.20	5.43	30.20
Mar.,	"	460.30	5.31	24.44
Apr.	7, "	153.30	5.31	8.14
Total		**8543.40**	**4.64 Av.**	**396.48**

Owner's Statement of Feed

Apr.—9.99 lbs. grain daily of .98 lb. each corn meal and ground oats, 3.93 lbs. Unicorn Dairy Ration, and 4.1 lbs. Ajax Flakes; 8 lbs. beet pulp, 10 lbs. each ensilage and alfalfa.

May—10.02 lbs. grain daily of 3.34 lbs. each bran and gluten and 1.67 lbs. each hominy and alfalfa meal; 8 lbs. beet pulp, 10 lbs. ensilage, hay.

June—11.99 lbs. grain daily of 4.92 lbs. bran, 2.15 lbs. corn meal, and 2.46 lbs. each ground oats and gluten; 8 lbs. beet pulp, 6 lbs. ensilage, hay.

July—9.01 lbs. grain daily of 3.7 lbs. bran, 1.85 lbs. each ground oats and gluten, and 1.61 lbs. hominy; 5 lbs. beet pulp, 8 lbs. ensilage, hay.

Aug.—9 lbs. grain daily of 6 lbs. bran and 3 lbs. hominy; 5 lbs. beet pulp, 8 lbs. ensilage, hay.

Sept.—10 lbs. Unicorn Dairy Ration daily; 5 lbs. beet pulp, 12 lbs. ensilage, hay.

Oct.—Same ration as given in September.

Nov.—9 lbs. Unicorn Dairy Ration daily; 15 lbs. ensilage, 5 lbs. shredded alfalfa, hay.

Dec.—9 lbs. Unicorn Dairy Ration daily; 5 lbs. beet pulp, 15 lbs. ensilage, hay.

Jan.—Same ration as given in December.

Feb.—9 lbs. Larro-Feed daily; 5 lbs. beet pulp, 15 lbs. ensilage, hay.

Mar.—6 lbs. Larro-Feed daily; 3 lbs. beet pulp, 8 lbs. ensilage, hay.

Apr.—Same ration as given in March.

6261 Figtree of the Prairie 54721

Sire Imp. Hayes Oliver 25149 A. R.
Sire Honfleur of Newgrove 2308 E. G. H. B., R. G. A. S. 2406 P. S.
Dam Hayes Olive 5838 E. G. H. B.
Dam Imp. Figtree II. 37752 A. R. 2559.
Sire Yenadizze II., R. G. A. S. 1990 P. S., A. R.
Dam Figtree R. G. A. S. 2676 F. S.
Breeder W. W. Marsh, Waterloo, Iowa.
Owner W. W. Marsh, Waterloo, Iowa.
Born Sept. 9, 1914. *Calved* Feb. 9, 1917.
Served July 1, 1917.
Requirement for admission: 266.10 lbs. butter fat.
Supervised under one day test by Iowa Agricultural Experiment Station.

Official Year's Record, Class G

	Milk	Butter Fat	
	lbs.	%	lbs.
Feb. 13, 1917,	594.80	4.51	26.83
Mar., "	1142.10	4.51	51.51
Apr., "	1022.00	5.04	51.51
May, "	1022.90	5.70	58.31
June, "	888.50	4.96	44.07
July, "	798.70	4.82	38.50
Aug., "	774.10	5.26	40.72
Sept., "	668.90	5.24	35.05
Oct., "	613.10	5.53	33.90
Nov., "	587.60	5.95	34.96
Dec., "	677.60	6.89	46.69
Jan., 1918,	604.60	7.33	44.32
Feb. 12, "	226.10	7.33	16.57
Total	**9621.00**	**5.44 Av.**	**522.94**

Owner's Statement of Feed

Feb.—7.5 lbs. grain daily of 2 lbs. each bran and ground oats, 1 lb. hominy, 1.5 lbs. Ajax Flakes, and .5 lb. each gluten and oil meal; 2 lbs. beet pulp, 15 lbs. beets, 20 lbs. ensilage, alfalfa.

Mar.—12.5 lbs. grain daily of 3 lbs. each bran and ground oats, 1.5 lbs. each hominy, gluten, and oil meal, and 2 lbs. Ajax Flakes; 2 lbs. beet pulp, 20 lbs. ensilage, alfalfa.

Apr.—11 lbs. grain daily of 3 lbs. each bran and ground oats, 1 lb. each hominy, gluten, and cottonseed meal, and 2 lbs. Ajax Flakes; alfalfa.

May—13 lbs. grain daily of 4 lbs. each bran and ground oats, 2 lbs. Ajax Flakes, and 1.5 lbs. each gluten and oil meal; alfalfa.

June—12 lbs. grain daily of 4 lbs. each bran and ground oats, 2 lbs. Ajax Flakes, and 1 lb. each gluten and oil meal; grass and alfalfa.

July—Same grain ration as June; green oats and peas to the 19th, then beet pulp and timothy hay.

Aug.—13 lbs. grain daily of 4 lbs. each bran and ground oats, 2 lbs. Ajax Flakes, and 1.5 lbs. each gluten and oil meal; 15 lbs. beet chard, timothy hay and pasture.

Sept.—Same ration as given in August.

Oct.—13 lbs. grain daily of 4 lbs. each bran and ground oats, 2 lbs. Ajax Flakes, and 1.5 lbs. each gluten and oil meal; 15 lbs. beet chard, alfalfa.

Nov.—9 lbs. grain daily of 3 lbs. each bran and ground oats and 1 lb. each Ajax Flakes, gluten, and oil meal; 20 lbs. beets, 30 lbs. ensilage, alfalfa.

Dec.—13 lbs. grain daily of 4 lbs. each bran and ground oats, 2 lbs. Schumacher Feed, and 1.5 lbs. each gluten and oil meal; 20 lbs. beet pulp, 40 lbs. ensilage, alfalfa.

Jan.—9 lbs. grain daily of 3 lbs. each bran and ground oats and 1.5 lbs. each gluten and oil meal; 20 lbs. beet pulp, 30 lbs. ensilage, alfalfa.

Feb.—Same ration as given in January.

6262 Imp. Golden Cherry of Iowa 52015

Sire Nelson of the Cachelière R. A. A. S. 174 P. S., A. R.
Sire Imp. Chieftain of Les Chevaliers 18419 A. R.
Dam Primrose of Cachelière R. A. A. S. 542 F. S.
Dam Imp. Golden Cherry of Sarnia 50479.
Sire On Alderney.
Dam On Alderney.
Breeder N. B. R. Le Cocq, Island of Alderney.
Owner W. W. Marsh, Waterloo, Iowa.
Born May 8, 1914. *Calved* Mar. 17, 1917.
Served June 19, 1917.
Requirement for admission: 282.10 lbs. butter fat.
Supervised under one day test by Iowa Agricultural Experiment Station.

Official Year's Record, Class F

	Milk	Butter Fat	
	lbs.	%	lbs.
Mar. 21, 1917,	352.50	3.88	13.68
Apr., "	1108.70	3.88	43.02
May, "	895.20	3.15	28.20
June, "	794.20	3.85	30.58
July, "	729.70	4.22	30.79
Aug., "	652.30	4.57	29.81
Sept., "	637.00	4.24	27.01
Oct., "	654.50	4.02	26.31
Nov., "	607.30	4.23	25.69
Dec., "	658.30	4.34	28.57
Jan., 1918,	613.10	4.89	29.98
Feb., "	483.10	4.77	23.04
Mar. 20, "	277.20	4.94	13.69
Total	**8463.10**	**4.14 Av.**	**350.37**

Owner's Statement of Feed

Mar.—11.5 lbs. grain daily of 3 lbs. each bran, ground oats, and Ajax Flakes, 1 lb. each gluten and oil meal, and .5 lb. cottonseed meal; alfalfa.

Apr.—Same ration as given in March.

May—11.5 lbs. grain daily of 3 lbs. each bran and ground oats, 1 lb. each hominy, gluten, and oil meal, 2 lbs. Ajax Flakes, and .5 lb. cottonseed meal; alfalfa.

June—13 lbs. grain daily of 4 lbs. each bran and ground oats, 2 lbs. Ajax Flakes, and 1.5 lbs. each gluten and oil meal; grass and alfalfa.

July—10 lbs. grain daily of 3 lbs. each bran and ground oats, 2 lbs. Ajax Flakes, and 1 lb. each gluten and oil meal; green oats and peas to the 19th, then beet tops and timothy hay.

Aug.—11 lbs. grain daily of 3 lbs. each bran and ground oats, 2 lbs. Ajax Flakes, and 1.5 lbs. each gluten and oil meal; 15 lbs. beet chard, timothy hay and pasture.

Sept.—Same ration as given in August.

Oct.—9 lbs. grain daily of 3 lbs. each bran and ground oats and 1 lb. each Ajax Flakes, gluten, and oil meal; 20 lbs. beets, 30 lbs. ensilage, alfalfa.

Nov.—Same ration as given in October.

Dec.—13 lbs. grain daily of 4 lbs. each bran and ground oats, 2 lbs. Schumacher Feed, and 1.5 lbs. each gluten and oil meal; 20 lbs. beet pulp, 40 lbs. ensilage, alfalfa.

Jan.—9 lbs. grain daily of 3 lbs. each bran and ground oats and 1.5 lbs. each gluten and oil meal; 20 lbs. beet pulp, 30 lbs. ensilage, alfalfa.

Feb.—8 lbs. grain daily of 3 lbs. each bran and ground oats and 1 lb. each gluten and oil meal; 20 lbs. beet pulp, 30 lbs. ensilage, alfalfa.

Mar.—Same ration as given in February.

6263 Imp. Lady Jebbe 1st 52343

Sire Coronation King 3d 1739 E. G. H. B., R. G. A. S. 1556 P. S., A. R.
Sire Governor of the Chêne R. G. A. S. 1297 P. S., A. R.
Dam Butter Queen R. G. A. S. 1983 F. S.
Dam Lady Jebbe 6576 E. G. H. B., R. G. A. S. 2353 F. S.
Sire On Guernsey True Good.
Dam On Guernsey Espérance.
Breeder J. Pierpont Morgan, England.
Owner W. W. Marsh, Waterloo, Iowa.
Born June 5, 1907. *Calved* Mar. 17, 1917.
Requirement for admission: 360.00 lbs. butter fat.
Supervised under one day test by Iowa Agricultural Experiment Station.

Official Year's Record, Class A

	Milk	Butter Fat	
	lbs.	%	lbs.
Mar. 21, 1917,	479.50	3.97	19.04
Apr., "	1512.00	3.97	60.03
May, "	1528.10	4.04	61.74
June, "	1374.00	4.28	58.81
July, "	976.90	4.67	45.62
Aug., "	866.40	4.67	40.46
Sept., "	769.00	4.67	35.91
Oct., "	799.50	4.61	36.86
Nov., "	802.50	4.83	38.76
Dec., "	783.50	4.62	36.20
Jan. 8, 1918,	779.80	4.97	38.76
Feb., "	658.70	4.35	28.65
Mar. 20, "	458.50	4.88	22.37
Total	**11788.40**	**4.44 Av.**	**523.21**

Owner's Statement of Feed

Mar.—15.5 lbs. grain daily of 3.5 lbs. each bran and Ajax Flakes, 4 lbs. ground oats, 2 lbs. gluten, 1 lb. cottonseed meal, and 1.5 lbs. oil meal; 5 lbs. beet pulp, alfalfa.

Apr.—Same ration as given in March.

May—12 lbs. grain daily of 3 lbs. each bran, ground oats, and Ajax Flakes and 1 lb. each hominy, gluten, and oil meal; alfalfa.

June—13 lbs. grain daily of 4 lbs. each bran and ground oats, 2 lbs. Ajax Flakes, and 1.5 lbs. each gluten and oil meal; grass and alfalfa.

July—Same grain ration as June; green oats and peas to the 19th, then beet tops and timothy hay.

Aug.—11 lbs. grain daily of 3 lbs. each bran and ground oats, 2 lbs. Ajax Flakes, and 1.5 lbs. each gluten and oil meal; 15 lbs. beet chard, timothy hay and pasture.

Sept.—Same ration as given in August.

Oct.—12.5 lbs. grain daily of 4 lbs. each bran and ground oats and 1.5 lbs. each Ajax Flakes, gluten, and oil meal; 20 lbs. beets, 30 lbs. ensilage, alfalfa.

Nov.—Same grain ration as June; same roughage as October.

Dec.—13 lbs. grain daily of 4 lbs. each bran and ground oats, 2 lbs. Schumacher Feed, and 1.5 lbs. each gluten and oil meal; 20 lbs. beet pulp, 40 lbs. ensilage, alfalfa.

Jan.—12 lbs. grain daily of 4 lbs. each bran and ground oats and 2 lbs. each gluten and oil meal; 20 lbs. beet pulp, 30 lbs. ensilage, alfalfa.

Feb.—11 lbs. grain daily of 4 lbs. each bran and ground oats and 1.5 lbs. each gluten and oil meal; 20 lbs. beet pulp, 30 lbs. ensilage, alfalfa.

Mar.—8 lbs. grain daily of 3 lbs. each bran and ground oats and 1 lb. each gluten and oil meal; 20 lbs. beet pulp, 30 lbs. ensilage, alfalfa.

6264 Rose of Oakhurst 2d 57878

Sire Golden King of Oakhurst 25586.
Sire Barrington May King 19312 A. R.
Dam Imp. Rosie V. of the Bourg de Bas 36380 A. R. 2802.
Dam Rose of Oakhurst 42982 A. R. 6166.
Sire Imp. Lord Mar of the Prevosts 14833 A. R.
Dam Ashland's Violet of Lyndon Heights 22045 A. R. 2501.
Breeder Frank A. Hotchkiss, Millerton, N. Y.
Owner Frank A. Hotchkiss, Millerton, N. Y.
Born Feb. 23, 1915. *Calved* Mar. 25, 1917.
Served Sept. 22, 1917.
Requirement for admission: 254.10 lbs. butter fat.
Supervised by Storrs Agricultural Experiment Station, Storrs, Conn.

Official Year's Record, Class G

	Milk	Butter Fat	
	lbs	%	lbs.
Apr. 1, 1917,	821.40	4.49	36.88
May, "	910.30	5.09	46.33
June, "	805.40	5.30	42.69
July, "	736.00	5.00	36.80
Aug., "	672.90	5.07	34.12
Sept., "	639.10	6.14	39.24
Oct., "	585.20	6.30	36.87
Nov., "	550.20	6.43	35.38
Dec., "	546.50	6.42	35.09
Jan., 1918,	493.90	6.46	31.91
Feb., "	491.00	5.86	28.77
Mar. 31, "	519.50	6.33	32.88
Total	**7771.40**	**5.62 Av.**	**436.96**

Owner's Statement of Feed

Apr.—300 lbs. grain: 60 lbs. each bran and ground oats, 30 lbs. each corn meal, Ajax Flakes, Brewers' Grains, gluten, cottonseed meal, and oil meal; 90 lbs. beet pulp, 750 lbs. ensilage, mixed hay.

May—308 lbs. grain: 73 lbs. bran, 36 lbs. each hominy, Brewers' Grains, gluten, cottonseed meal, and oil meal, 55 lbs. ground oats; 93 lbs. beet pulp, 775 lbs. ensilage, mixed hay.

June—300 lbs. grain: 54.5 lbs. each bran, ground oats, and Unicorn Dairy Ration, 27.3 lbs. each hominy, Brewers' Grains, gluten, cottonseed meal, and oil meal; 600 lbs. ensilage, mixed hay.

July—279 lbs. grain: 62 lbs. each bran and ground oats, 31 lbs. each hominy, Brewers' Grains, gluten, cottonseed meal, and oil meal; 93 lbs. beet pulp, 620 lbs. ensilage, mixed hay.

Aug.—310 lbs. grain same mixture as July; 180 lbs. beet pulp, 750 lbs. ensilage, green oats and peas, hay.

Sept.—300 lbs. grain: 66.7 lbs. each bran, ground oats, and Distillers' Grains, 33.3 lbs. each gluten, cottonseed meal, and oil meal; 180 lbs. beet pulp, 750 lbs. ensilage, hay.

Oct.—309.6 lbs. grain: 68.8 lbs. each bran, ground oats, and Distillers' Grains, 34.4 lbs. each gluten, cottonseed meal, and oil meal; 155 lbs. beet pulp, 775 lbs. ensilage, mixed hay.

Nov.—300 lbs. grain: 66 lbs. each bran, ground oats, and Distillers' Grains, 34 lbs. each gluten, cottonseed meal, and oil meal; 120 lbs. beet pulp, 750 lbs. ensilage, mixed hay.

Dec.—372 lbs. grain: 62 lbs. each bran, ground oats, Distillers' Grains, and alfalfa meal, 31 lbs. each corn meal, gluten, cottonseed meal, and oil meal; 775 lbs. ensilage, mixed hay.

Jan.—310 lbs. grain same mixture as December without alfalfa meal; 124 lbs. beet pulp, 775 lbs. ensilage, mixed hay.

Feb.—280 lbs. grain: 56 lbs. each bran, ground oats, and Distillers' Grains, 28 lbs. each corn meal, gluten, cottonseed meal, and oil meal; 140 lbs. beet pulp, 700 lbs. ensilage, mixed hay.

Mar.—Same grain ration as January; 155 lbs. beet pulp, 775 lbs. ensilage, mixed hay.

6265 Jeanette of Oakhurst 42981

Sire Barrington May King 19312 A. R.
Sire King Bell 13482 A. R.
Dam Ashland's Violet of Lyndon Heights 22045 A. R. 2501.
Dam Imp. Jeanette of the Duvaux II. 27498 A. R. 2405.
Sire Imp. Sequel's Monogram 15649 A. R.
Dam Jeanette of the Duvaux R. G. A. S. 6106 P. S.
Breeder Frank A. Hotchkiss, Millerton, N. Y.
Owner Frank A. Hotchkiss, Millerton, N. Y.
Born Oct. 5, 1912. *Calved* Mar. 25, 1917.
Served Sept. 7, 1917.
Requirement for admission: 341.20 lbs. butter fat.
Supervised by Storrs Agricultural Experiment Station, Storrs, Conn.

Official Year's Record, Class C

	Milk lbs.	Butter Fat %	Butter Fat lbs.
Apr. 1, 1917,	772.70	4.41	34.08
May, "	843.70	4.61	38.89
June, "	811.10	4.66	37.80
July, "	737.60	4.62	34.08
Aug., "	703.80	4.37	30.76
Sept., "	691.90	4.51	31.20
Oct., "	750.10	4.67	35.03
Nov., "	701.10	4.85	34.00
Dec., "	643.10	4.92	31.64
Jan., 1918,	661.50	5.01	33.14
Feb., "	604.70	4.96	29.99
Mar. 31, "	626.90	5.40	33.85
Total	**8548.20**	**4.73 Av.**	**404.46**

Owner's Statement of Feed

Apr.—300 lbs. grain: 60 lbs. each bran and ground oats, 30 lbs. each corn meal, Ajax Flakes, Brewers' Grains, gluten, cottonseed meal, and oil meal; 90 lbs. beet pulp, 750 lbs. ensilage, mixed hay.

May—308 lbs. grain: 73 lbs. bran, 36 lbs. each hominy, Brewers' Grains, gluten, cottonseed meal, and oil meal, 55 lbs. ground oats; 93 lbs. beet pulp, 775 lbs. ensilage, mixed hay.

June—300 lbs. grain: 54.5 lbs. each bran, ground oats, and Unicorn Dairy Ration, 27.3 lbs. each hominy, Brewers' Grains, gluten, cottonseed meal, and oil meal; 600 lbs. ensilage, mixed hay.

July—279 lbs. grain: 62 lbs. each bran and ground oats, 31 lbs. each hominy, Brewers' Grains, gluten, cottonseed meal, and oil meal; 93 lbs. beet pulp, 620 lbs. ensilage, mixed hay.

Aug.—310 lbs. grain same mixture as July; 180 lbs. beet pulp, 750 lbs. ensilage, green oats and peas, hay.

Sept.—300 lbs. grain: 66.7 lbs. each bran, ground oats, and Distillers' Grains, 33.3 lbs. each gluten, cottonseed meal, and oil meal; 180 lbs. beet pulp, 750 lbs. ensilage, hay.

Oct.—309.6 lbs. grain: 68.8 lbs. each bran, ground oats, and Distillers' Grains, 34.4 lbs. each gluten, cottonseed meal, and oil meal; 155 lbs. roots, 775 lbs. ensilage, mixed hay.

Nov.—300 lbs. grain: 66 lbs. each bran, ground oats, and Distillers' Grains, 34 lbs. each gluten, cottonseed meal, and oil meal; 120 lbs. beet pulp, 750 lbs. ensilage, mixed hay.

Dec.—372 lbs. grain: 62 lbs. each bran, ground oats, Distillers' Grains, and alfalfa meal, 31 lbs. each corn meal, gluten, cottonseed meal, and oil meal; 775 lbs. ensilage, mixed hay.

Jan.—310 lbs. grain same mixture as December without alfalfa meal; 124 lbs. beet pulp, 775 lbs. ensilage, mixed hay.

Feb.—280 lbs. grain: 56 lbs. each bran, ground oats, and Distillers' Grains, 28 lbs. each corn meal, gluten, cottonseed meal, and oil meal; 140 lbs. beet pulp, 700 bs. ensilage, mixed hay.

Mar.—Same grain ration as January; 155 lbs. beet pulp, 775 lbs. ensilage, mixed hay.

6266 Yeoman's Mixter Bluebird 62979

Sire Yeoman's King of the May 17053 A. R.
Sire Imp. Yeoman 8618 A. R.
Dam Florham Daisy 18115 A. R. 792.
Dam Thirty Thousand Eight Hundred Twenty Four 30824 A. R. 6139.
Sire Prince of Groton 9841 A. R.
Dam Mattapoisetta 20901.
Breeder Est. George Mixter, Hardwick, Mass.
Owner Est. George Mixter, Hardwick, Mass.
Born Oct. 11, 1914. *Calved* Feb. 12, 1917.
Served Dec. 11, 1917.
Requirement for admission: 263.20 lbs. butter fat.
Supervised by Massachusetts Agricultural Experiment Station.

Official Year's Record, Class G

	Milk lbs.	Butter Fat %	Butter Fat lbs.
Feb. 16, 1917,	284.10	4.82	13.69
Mar., "	886.90	4.82	42.75
Apr., "	791.60	5.08	40.21
May, "	762.80	5.25	40.05
June, "	723.10	5.17	37.38
July, "	661.10	5.46	36.10
Aug., "	608.10	5.86	35.63
Sept., "	567.20	5.46	30.97
Oct., "	543.90	5.49	29.86
Nov., "	484.70	5.41	26.22
Dec., "	437.30	5.87	25.67
Jan., 1918,	372.60	5.42	20.19
Feb. 15, "	185.30	5.99	11.10
Total	**7308.70**	**5.33 Av.**	**389.82**

Owner's Statement of Feed

Feb.—10 lbs. grain daily of the following mixture: 100 lbs. each bran, hominy, ground oats, cottonseed meal, and linseed meal, 250 lbs. Ajax Flakes; 2 lbs. beet pulp, 20 lbs. ensilage, alfalfa, clover, and mixed hay.

Mar.—10 lbs. grain daily of the following mixture: 100 lbs. each bran, cottonseed meal, and linseed meal, 500 lbs. Elmore's Feed; 2 lbs. beet pulp, 20 lbs. ensilage, alfalfa, clover, and mixed hay.

Apr.—Same ration as given in March.

May—10 lbs. grain daily of the following mixture: 100 lbs. each bran, hominy, Schumacher Feed, and cottonseed meal, 600 lbs. Elmore's Feed; 2 lbs. beet pulp, 20 lbs. ensilage, green feed and alfalfa, pasture.

June—10 lbs. grain daily of the following mixture: 100 lbs. each bran, hominy, ground oats, cottonseed meal, and linseed meal, 600 lbs. Elmore's Feed; 2 lbs. beet pulp, green feed and alfalfa, pasture.

July—Same ration as given in June.

Aug.—Same grain ration as May; 2 lbs. beet pulp, green feed, hay, and pasture.

Sept.—Same ration as May with 100 lbs. linseed meal added to mixture.

Oct.—10 lbs. grain daily of the following mixture: 100 lbs. each bran, hominy, Schumacher Feed, cottonseed meal, and linseed meal, 600 lbs. Union Grains; 2 lbs. beet pulp, green feed, hay, and pasture.

Nov.—Same grain ration as October; 2 lbs. beet pulp, hay.

Dec.—Same grain ration as October; 2 lbs. beet pulp, 30 lbs. ensilage, mixed hay.

Jan.—10 lbs. grain daily of the following mixture: 200 lbs. each bran, Schumacher Feed, and linseed meal, 600 lbs. each Big Q Dairy Ration and Clover Leaf Feed, 300 lbs. cottonseed meal; 2 lbs. beet pulp, 30 lbs. ensilage, clover and mixed hay.

Feb.—10 lbs. grain daily to the 14th of the following mixture: 100 lbs. each bran, Schumacher Feed, cottonseed meal, and linseed meal, 600 lbs. Big Q Dairy Ration, then 10 lbs. of 100 lbs. each bran, cottonseed meal, and linseed meal, 200 lbs. Schumacher Feed; 2 lbs. beet pulp, 30 lbs. ensilage, clover and mixed hay.

6267 Mixter Mabel of Hardwick 59805

Sire Langwater Demonstrator 16451 A. R.
Sire Dolly Dimple's May King of Langwater 12997 A. R.
Dam Imp. Hayes Felois 2d 15478 A. R. 423.
Dam Thirty Thousand Eight Hundred Eleven 30811 A. R. 3412.
Sire Prince of Groton 9841 A. R.
Dam Lady Anne of Hardwick 26492 A. R. 2627.
Breeder Est. George Mixter, Hardwick, Mass.
Owner Est. George Mixter, Hardwick, Mass.
Born Jan. 14, 1914. *Calved* Feb. 26, 1917.
Served Aug. 23, 1917.
Requirement for admission: 291.50 lbs. butter fat.
Supervised by Massachusetts Agricultural Experiment Station.

Official Year's Record, Class E

	Milk lbs.	Butter Fat %	Butter Fat lbs.
Mar. 1, 1917,	1126.40	4.71	53.05
Apr., "	1176.30	4.38	51.52
May, "	1075.80	5.00	53.79
June, "	836.50	5.03	42.08
July, "	736.50	5.17	38.08
Aug., "	509.60	6.12	31.19
Sept., "	515.70	4.98	25.68
Oct., "	503.70	5.31	26.75
Nov., "	440.60	5.08	22.38
Dec., "	381.60	5.18	19.77
Jan., 1918,	301.60	5.34	16.11
Feb. 28,* "	92.80	5.72	5.31
Total	**7697.10**	**5.01 Av.**	**385.71**

*7 days dry.

Owner's Statement of Feed

Mar.—10 lbs. grain daily of the following mixture: 100 lbs. each bran, cottonseed meal, and linseed meal, 500 lbs. Elmore's Feed; 2 lbs. beet pulp, 20 lbs. ensilage, alfalfa, clover, and mixed hay.

Apr.—Same ration as given in March.

May—10 lbs. grain daily of the following mixture: 100 lbs. each bran, hominy, Schumacher Feed, and cottonseed meal, 600 lbs. Elmore's Feed; 2 lbs. beet pulp, 20 lbs. ensilage, green feed and alfalfa, pasture.

June—10 lbs. grain daily of the following mixture: 100 lbs. each bran, hominy, ground oats, cottonseed meal, and linseed meal, 600 lbs. Elmore's Feed; 2 lbs. beet pulp, green feed and alfalfa, pasture.

July—Same ration as given in June.

Aug.—Same grain ration as May; 2 lbs. beet pulp, green feed, hay, and pasture.

Sept.—Same ration as May with 100 lbs. linseed meal added to mixture.

Oct.—10 lbs grain daily of the following mixture: 100 lbs. each bran, hominy, Schumacher Feed, cottonseed meal, and linseed meal, 600 lbs. Union Grains; 2 lbs. beet pulp, green feed, hay, and pasture.

Nov.—Same grain ration as October; 2 lbs. beet pulp, hay.

Dec.—Same grain ration as October; 2 lbs. beet pulp, 30 lbs. ensilage, mixed hay.

Jan.—10 lbs. grain daily of the following mixture: 200 lbs. each bran, Schumacher Feed, and linseed meal, 600 lbs. each Big Q Dairy Ration and Clover Leaf Feed, 300 lbs. cottonseed meal; 2 lbs. beet pulp, 30 lbs. ensilage, clover and mixed hay.

Feb.—12 lbs. grain daily to the 14th of the following mixture: 100 lbs. each bran, Schumacher Feed, cottonseed meal, and linseed meal, 600 lbs. Big Q Dairy Ration, then 12 lbs. of 100 lbs. each bran, cottonseed meal, and linseed meal, 200 lbs. Schumacher Feed; 2 lbs. beet pulp, 30 lbs. ensilage, clover and mixed hay.

6268 Diana of Thorn Hill 44949

Sire Jewel's Royal Combination of Wawa 15655 A. R.
Sire Imp. France's Jewel V. 11396 A. R.
Dam Jewel of Haddon 11259 A. R. 92.
Dam Juno of Thorn Hill 28673 A. R. 1959.
Sire Besly Farm Spur 13006 A. R.
Dam Besly Farm Juno 2d 24037 A. R. 1782.
Breeder August Ziesing, Deerfield, Ill.
Owner August Ziesing, Deerfield, Ill.
Born Dec. 28, 1912. *Calved* Feb. 12, 1917.
Served Aug. 10, 1917.
Requirement for admission: 328.40 lbs. butter fat.
Supervised by Illinois Agricultural Experiment Station.

Official Year's Record, Class C

	Milk lbs.	Butter Fat %	Butter Fat lbs.
Feb. 16, 1917,	524.00	6.22	32.59
Mar., "	1371.50	6.22	85.31
Apr., "	1238.00	5.13	63.51
May, "	1187.70	5.48	65.09
June, "	1084.70	5.49	59.55
July, "	988.70	5.52	54.58
Aug., "	919.70	5.89	54.17
Sept., "	796.00	6.08	48.40
Oct., "	778.70	6.76	52.64
Nov., "	706.60	5.87	41.48
Dec., "	679.40	6.20	42.12
Jan., 1918,	622.80	6.20	38.61
Feb. 15, "	267.70	6.20	16.60
Total	**11165.50**	**5.86 Av.**	**654.65**

Owner's Statement of Feed

Feb.—14 lbs. grain daily of the following mixture: 75 lbs. bran, 50 lbs. each corn meal, ground oats, cottonseed meal, and oil meal, 180 lbs. Ajax Flakes; 25 lbs. ensilage, 10 lbs. each alfalfa and clover hay.

Mar.—Same ration as given in February.

Apr.—13 lbs. grain daily same mixture as February with 180 lbs. Unicorn Dairy Ration in place of Ajax Flakes; 30 lbs. ensilage, 10 lbs. each alfalfa and clover hay.

May—1 lb. grain daily of the following mixture to each 3 lbs. milk: 50 lbs. each bran, corn meal, ground oats, cottonseed meal, oil meal, and beet pulp, 180 lbs. Unicorn Dairy Ration; 25 lbs. ensilage, 10 lbs. each alfalfa and clover hay to the 17th then blue grass and clover pasture.

June—Same grain ration as May; clover and blue grass pasture.

July—1 lb. grain daily of the following mixture to each 3 lbs. milk: 75 lbs. bran, 50 lbs. each corn meal, ground oats, cottonseed meal, oil meal, and beet pulp, 180 lbs. Unicorn Dairy Ration; clover hay and pasture.

Aug.—Same ration as given in July.

Sept.—1 lb. grain daily of the following mixture to each 3 lbs. milk: 75 lbs. bran, 50 lbs. each hominy, ground oats, cottonseed meal, and O. P. linseed meal, 180 lbs. Unicorn Dairy Ration; 25 lbs. ensilage, hay and pasture.

Oct.—Same ration as given in September.

Nov.—8 lbs. grain daily of the following mixture: 75 lbs. bran, 50 lbs. each hominy, ground oats, cottonseed meal, and oil meal, 180 lbs. Unicorn Dairy Ration; 30 lbs. ensilage, 10 lbs. each alfalfa and clover hay.

Dec.—Same ration as given in November.

Jan.—7 lbs. grain daily of the following mixture: 75 lbs. bran, 50 lbs. each hominy, ground oats, cottonseed meal, oil meal, and beet pulp, 180 lbs. Unicorn Dairy Ration; 25 lbs. ensilage, 10 lbs. each alfalfa and clover hay.

Feb.—Same ration as given in January.

6269 Harriett Polly Prim 53056

Sire Fair Lad of Hickory Grove 22902 A. R.
Sire Imp. Pioneer of New Castle 12687 A. R.
Dam Eventide M. 25155 A. R. 5276.
Dam Ella's Florence V. 41352.
Sire Robiline's Masher 18821.
Dam Lily Ella Glenwood 22104.
Breeder August Morlock, Watervliet, Mich.
Owner August Morlock, Watervliet, Mich.
Born Mar. 30, 1914. *Calved* Mar. 1, 1917.
Served Aug. 9, 1917.
Requirement for admission: 285.30 lbs. butter fat.
Supervised by Michigan Agricultural Experiment Station.

Official Year's Record, Class F

	Milk	Butter Fat	
	lbs.	%	lbs.
Mar. 14, P.M., 1917,	530.80	4.04	21.44
Apr., "	972.40	4.04	39.28
May, "	996.70	3.85	38.37
June, "	898.70	4.31	38.73
July, "	797.80	4.29	34.23
Aug., "	715.50	4.34	31.05
Sept., "	625.30	4.35	27.20
Oct., "	549.30	4.36	23.95
Nov., "	497.80	4.07	20.26
Dec., "	476.30	4.06	19.34
Jan., 1918,	466.20	4.59	21.40
Feb., "	380.60	4.62	17.58
Mar. 14, A. M., "	156.90	4.87	7.64
Total	**8064.30**	**4.22 Av.**	**340.47**

Owner's Statement of Feed

Mar.—15.5 lbs. grain daily of 2.5 lbs. bran, 2 lbs. middlings, 4.5 lbs. corn meal, 5 lbs. Unicorn Dairy Ration, and 1.5 lbs. oil meal; 30 lbs. ensilage, alfalfa.

Apr.—Same ration as given in March.

May—10 lbs. grain daily of 1 lb. bran, 2 lbs. each middlings and cottonseed meal, and 2.5 lbs. each corn meal and oil meal; 20 lbs. ensilage, alfalfa and pasture.

June—6 lbs. grain daily of 2 lbs. corn meal and 4 lbs. Unicorn Dairy Ration; 25 lbs. ensilage, pasture.

July—8.5 lbs. grain daily of 2.5 lbs. each Gold Flakes and Unicorn Dairy Ration, 2 lbs. Greeno Feed, and 1.5 lbs. cottonseed meal; 20 lbs. ensilage, pasture.

Aug.—8 lbs. Unicorn Dairy Ration daily to the 15th, then 8.5 lbs. grain daily of 1.5 lbs. each ground oats, Greeno Feed, and Gold Flakes and 4 lbs. Unicorn Dairy Ration; 15 lbs. ensilage to the 15th, alfalfa and pasture.

Sept.—9.75 lbs. grain daily to the 15th of 1.5 lbs. each ground oats, Greeno Feed, Gold Flakes, and Red Horn Feed and 3.75 lbs. Unicorn Dairy Ration, then 9 lbs. of 1.5 lbs. ground oats and 3.75 lbs. each Unicorn Dairy Ration and Red Horn Feed; alfalfa and pasture.

Oct.—Same grain ration as last of September to the 19th, then 7 lbs. daily of 3 lbs. Gold Flakes and 4 lbs. Unicorn Dairy Ration; 20 lbs. ensilage from the 20th, alfalfa and pasture.

Nov.—7 lbs. Unicorn Dairy Ration daily; 35 lbs. ensilage, alfalfa.

Dec.—7 lbs. Unicorn Dairy Ration daily; 35 lbs. ensilage, mixed hay.

Jan.—6 lbs. Unicorn Dairy Ration daily; 30 lbs. ensilage, mixed hay.

Feb.—Same ration as given in January.

Mar.—5 lbs. Unicorn Dairy Ration daily; 30 lbs. ensilage, hay.

6270 Glenwood's Princess Thelma 37446

Sire Glendett of Pinehurst 13901 A. R.
Sire Stranford's Glenwood of Pinehurst 13609 A. R.
Dam Jedetta 2d 19630 A. R. 623.
Dam Lily Ella Glenwood 22104.
Sire Lily Ella's Jeweller 5417 A. R.
Dam Thelma Glenwood 18829 A. R. 1722.
Breeder Martin T. Allwardt, Yorkville, Ill.
Owner August Morlock, Watervliet, Mich.
Born June 24, 1911. *Calved* Mar. 13, 1917.
Served Aug. 1, 1917.
Requirement for admission: 360.00 lbs. butter fat.
Supervised by Michigan Agricultural Experiment Station.

Official Year's Record, Class A

	Milk	Butter Fat	
	lbs.	%	lbs.
Mar. 16, 1917,	465.50	4.66	21.69
Apr., "	1025.80	4.66	47.80
May, "	1053.80	4.78	50.37
June, "	981.80	5.36	52.62
July, "	858.40	4.99	42.83
Aug., "	792.30	4.98	39.46
Sept., "	698.80	4.81	33.61
Oct., "	685.70	4.93	33.81
Nov., "	621.20	5.15	31.99
Dec., "	612.20	4.79	29.32
Jan., 1918,	592.90	5.21	30.89
Feb., "	462.50	5.38	24.88
Mar. 15, "	218.20	5.95	12.98
Total	**9069.10**	**4.99 Av.**	**452.25**

Owner's Statement of Feed

Mar.—15.5 lbs. grain daily of 2.5 lbs. bran, 2 lbs. middlings, 4.5 lbs. corn meal, 5 lbs. Unicorn Dairy Ration, and 1.5 lbs. oil meal; 35 lbs. ensilage, alfalfa.

Apr.—Same ration as given in March.

May—11.5 lbs. grain daily of 1 lb. bran, 2 lbs. middlings, 2.5 lbs. each corn meal and oil meal, and 3.5 lbs. Unicorn Dairy Ration; 25 lbs. ensilage, alfalfa and pasture.

June—8 lbs. grain daily of 2 lbs. corn meal and 6 lbs. Unicorn Dairy Ration; 25 lbs. ensilage, pasture.

July—11 lbs. grain daily of 2.5 lbs. Gold Flakes, 5 lbs. Unicorn Dairy Ration, 2 lbs. Greeno Feed, and 1.5 lbs. cottonseed meal; 20 lbs. ensilage, pasture.

Aug.—8 lbs. Unicorn Dairy Ration daily to the 15th, then 8.5 lbs. grain daily of 1.5 lbs. each ground oats, Greeno Feed, and Gold Flakes and 4 lbs. Unicorn Dairy Ration; 15 lbs. ensilage to the 15th then alfalfa, pasture.

Sept.—9.75 lbs. grain daily to the 15th of 1.5 lbs. each ground oats, Greeno Feed, Gold Flakes, and Red Horn Feed and 3.75 lbs. Unicorn Dairy Ration, then 9 lbs. of 1.5 lbs. ground oats and 3.75 lbs. each Unicorn Dairy Ration and Red Horn Feed; alfalfa and pasture.

Oct.—Same grain ration as last of September to the 19th, then 7 lbs. daily of 3 lbs. Gold Flakes and 4 lbs. Red Horn Feed; alfalfa and pasture.

Nov.—7 lbs. Unicorn Dairy Ration daily; 35 lbs. ensilage, alfalfa.

Dec.—7 lbs. Unicorn Dairy Ration daily; 35 lbs. ensilage, mixed hay.

Jan.—Same ration as given in December.

Feb.—Same grain ration as December to the 5th, then 5 lbs. Unicorn Dairy Ration daily; 35 lbs. ensilage, hay.

Mar.—5 lbs. Unicorn Dairy Ration daily; 30 lbs. ensilage, hay.

6271 Bonnie Rose of Ballard Farm 56807

Sire Bonnie Mere 19967.
Sire Bonny Boy of Rosendale 12346 A. R.
Dam Imp. Little Mermaid VI. 23250.
Dam Imp. Rose III. of the Courtil Blicq 23240.
Sire Imp. Golden Hero of l'Etiennerie 12647 A. R.
Dam Lady Ralls R. G. A. S. 2186 F. S.
Breeder Bascom Parker, Niles, Mich.
Owner Ballard Bros., Niles, Mich.
Born Jan. 13, 1915. *Calved* Mar. 4, 1917.
Served Sept. 1, 1917.
Requirement for admission: 255.80 lbs. butter fat.
Supervised under one day test by Michigan Agricultural Experiment Station.

Official Year's Record, Class G

	Milk	Butter Fat	
	lbs.	%	lbs.
Mar. 8, 1917,	581.00	4.89	28.41
Apr., "	789.80	4.57	36.09
May, "	766.00	5.00	38.30
June, "	667.50	5.31	35.44
July, "	638.00	5.15	32.86
Aug., "	598.20	4.87	29.13
Sept., "	596.10	4.70	28.02
Oct., "	562.50	5.30	29.81
Nov., "	563.60	5.85	32.97
Dec., "	588.70	5.65	33.26
Jan., 1918,	564.90	5.75	32.48
Feb., "	539.80	5.71	30.82
Mar. 7, "	127.10	5.71	7.26
Total	**7583.20**	**5.21 Av.**	**394.85**

Owner's Statement of Feed

Mar.—6 lbs. grain daily, 2 lbs. Unicorn Dairy Ration and 4 lbs. of 1 part each ground corn, ground oats, speltz, and cottonseed meal; 1 lb. molasses, 2 lbs. beet pulp, 15 lbs. ensilage, 8 lbs. alfalfa.

Apr.—Same grain ration as March; .75 lb. molasses, 2 lbs. beet pulp, 18 lbs. ensilage, 8 lbs. alfalfa.

May—6 lbs. grain daily same mixture as March; .75 lb. molasses, 2.5 lbs. beet pulp to the 19th then 1.5 lbs., 18 lbs. ensilage, 8 lbs. alfalfa, pasture.

June—4 lbs. grain daily same mixture as March; .5 lb. molasses, 1.5 lbs. beet pulp, 15 lbs. ensilage, alfalfa and pasture.

July—Same ration as given in June.

Aug.—Same grain ration as June; .5 lb. molasses, 1.5 lbs. beet pulp, 20 lbs. ensilage, 8 lbs. alfalfa.

Sept.—5 lbs. grain daily same mixture as March; 1.5 lbs. beet pulp, 20 lbs. ensilage, 8 lbs. alfalfa, pasture.

Oct.—Same grain ration as May; 1.5 lbs. beet pulp, 25 lbs. ensilage, 8 lbs. alfalfa.

Nov.—6 lbs. grain daily of the following mixture: 50 lbs. ground corn, 100 lbs. each ground oats, speltz, and cottonseed meal; same roughage as October.

Dec.—6 lbs. grain daily of the following mixture: 150 lbs. each ground oats and speltz, 100 lbs. cottonseed meal; 1.5 lbs. beet pulp, soft corn, 25 lbs. ensilage, 8 lbs. alfalfa.

Jan.-Same ration as given in December.

Feb.—Same ration as given in December with .5 lb. beet pulp added to roughage.

Mar.—Same ration as given in February.

6272 Governor's Princess of Anna Dean 48070

Sire Meranna's Governor 17571.
Sire Imp. Governor I. of the Chêne 10563 A. R.
Dam Meranna 21169 A. R. 1512.
Dam Princess Corinna 3d 29987 A. R. 2473.
Sire Financière III.'s May Rose King 13028 A. R.
Dam Princess Corinna 21531 A. R. 2540.
Breeder O. C. Barber, Barberton, Ohio.
Owner O. C. Barber, Barberton, Ohio.
Born July 14, 1913. *Calved* Dec. 19, 1916.
Served July 12, 1917.
Requirement for admission: 304.00 lbs. butter fat.
Supervised by Ohio State University, Columbus, Ohio.

Official Year's Record, Class E

	Milk	Butter Fat	
	lbs.	%	lbs.
Jan., 1, 1917,	1150.80	4.21	48.45
Feb., "	1013.00	5.20	52.68
Mar., "	997.40	4.96	49.47
Apr., "	907.80	5.49	49.84
May, "	836.30	4.65	38.89
June, "	787.90	5.30	41.76
July, "	741.50	5.31	39.37
Aug., "	674.70	5.75	38.80
Sept., "	603.10	5.11	30.82
Oct., "	505.10	5.92	29.90
Nov., "	169.60	6.08	10.31
Dec. 31, "	318.50	6.08	19.36
Total	**8705.70**	**5.17 Av.**	**449.65**

Owner's Statement of Feed

Jan.—12 lbs. grain daily of the following mixture: 300 lbs. each bran and oil meal, 200 lbs. each hominy, ground barley, gluten, and cottonseed meal, 400 lbs. ground oats; 15 lbs. beets, 25 lbs. ensilage, 8 lbs. alfalfa.

Feb.—15 lbs. grain daily same mixture as January; 12 lbs. beets, 15 lbs. ensilage, 8 lbs. alfalfa.

Mar.—15 lbs. grain daily of the following mixture: 300 lbs. each bran and oil meal, 200 lbs. each middlings, hominy, gluten, and cottonseed meal, 400 lbs. ground oats; 12 lbs. beets, 15 lbs. ensilage, 8 lbs. alfalfa.

Apr.—Same grain ration as March without middlings in mixture; 20 lbs. beets, 12 lbs. ensilage, 8 lbs. alfalfa.

May—Same grain ration as April; 5 lbs. beets, 25 lbs. ensilage, 8 lbs. alfalfa.

June—9 lbs. grain daily same mixture as April; 15 lbs. each beets and ensilage, 8 lbs. alfalfa.

July—7 lbs. grain daily of the following mixture: 300 lbs. each bran and oil meal, 200 lbs. each corn meal, gluten, and cottonseed meal, 400 lbs. ground oats; 10 lbs. beets, 25 lbs. ensilage, 8 lbs. alfalfa.

Aug.—7.5 lbs. grain daily of the following mixture: 400 lbs. each bran and ground oats, 200 lbs. each corn meal, gluten, and oil meal, 100 lbs. cottonseed meal; 20 lbs. ensilage, 8 lbs. alfalfa.

Sept.—8 lbs. grain daily same mixture as August; 20 lbs. ensilage, 8 lbs. alfalfa.

Oct.—6 lbs. grain daily same mixture as August; 25 lbs. ensilage, 6 lbs. alfalfa.

Nov.—6 lbs. grain daily of the following mixture: 400 lbs. bran, 100 lbs. hominy, 200 lbs. rolled oats, 100 lbs. gluten, 50 lbs. cottonseed meal; 20 lbs. beets, 25 lbs. ensilage, 12 lbs. alfalfa.

Dec.—7 lbs. grain daily same mixture as November; 20 lbs. each beets and ensilage, 8 lbs. alfalfa.

6273 Ethel of Stanford 50611

Sire Governor of Stanford 18688.
Sire Imp. Governor of le Briquet 14832 A. R.
Dam Imp. Minnehaha of the Isle 27488 A. R. 1350.
Dam Ethel of Middlevale 47365.
Sire Lord Goldenrod 13418.
Dam Edith of Middlevale 21555.
Breeder Clarence A. Knapp, Stanfordville, N. Y.
Owner J. Griswold Webb, Clinton Corners, N. Y.
Born Oct. 27, 1913. *Calved* Apr. 13, 1917.
Served Sept. 16, 1917.
Requirement for admission: 304.10 lbs. butter fat.
Supervised by Cornell Agricultural Experiment Station, Ithaca, N. Y.

Official Year's Record, Class E

	Milk	Butter Fat	
	lbs.	%	lbs.
Apr. 17, 1917,	437.40	4.82	21.08
May, "	1090.50	4.98	54.31
June, "	1089.00	4.08	44.43
July, "	962.80	4.58	44.10
Aug., "	781.10	4.21	32.88
Sept., "	766.10	5.19	39.76
Oct., "	572.10	5.12	29.29
Nov., "	608.00	5.06	30.76
Dec., "	609.80	5.26	32.08
Jan., 1918,	588.00	5.36	31.52
Feb., "	486.80	5.42	26.38
Mar., "	511.10	5.39	27.55
Apr. 16, "	225.40	5.39	12.15
Total	**8728.10**	**4.88 Av.**	**426.29**

Owner's Statement of Feed

Apr.—104 lbs. grain: 42 lbs. Brewers' Grains and 62 lbs. of the following mixture: 100 lbs. each bran, ground oats, and gluten, 200 lbs. corn meal, 125 lbs. Distillers' Grains, 50 lbs. D. D. D. Grains, 150 lbs. cottonseed meal; 140 lbs. each roots and clover hay, 280 lbs. ensilage.

May—372 lbs. grain: 93 lbs. Larro-Feed and 279 lbs. same mixture as April with 50 lbs. Distillers' Grains added; 310 lbs. each roots and clover hay, 620 lbs. ensilage.

June—375 lbs. grain: 120 lbs. Larro-Feed and 255 lbs. same mixture as April; green oats and peas, green alfalfa.

July—356.5 lbs. grain: 93 lbs. Larro-Feed and 263.5 lbs. of the following mixture: 100 lbs. each bran, ground oats, gluten, and oil meal, 200 lbs. corn meal, 50 lbs. D. D. D. Grains; green corn and alfalfa.

Aug.—356.5 lbs. grain: 93 lbs. Larro-Feed and 263.5 lbs. of the following mixture: 100 lbs. each bran, gluten, and oil meal, 300 lbs. each corn meal and ground oats, 200 lbs. cottonseed meal; green corn and alfalfa.

Sept.—360 lbs. grain: 90 lbs. Larro-Feed and 270 lbs. of the following mixture: 100 lbs. each bran and gluten, 300 lbs. each corn meal and ground oats, 200 lbs. each cottonseed meal and oil meal; 90 lbs. green corn, mixed hay.

Oct.—319.3 lbs. grain: 93 lbs. Brewers' Grains and 226.3 lbs. of the following mixture: 100 lbs. each bran, gluten, and oil meal, 300 lbs. each corn meal, ground oats, and cottonseed meal; 248 lbs. each roots and clover hay, 930 lbs. ensilage.

Nov.—315 lbs. grain: 90 lbs. Distillers' Grains and 225 lbs. of the following mixture: 100 lbs. each bran, gluten, and oil meal, 400 lbs. each corn meal and ground oats, 300 lbs. cottonseed meal; 300 lbs. each roots and mixed hay, 1050 lbs. ensilage.

Dec.—381 lbs. grain: 30 lbs. Brewers' Grains, 84 lbs. Larro-Feed, 171 lbs. same mixture as November, and 96 lbs. of 200 lbs. each bran, hominy, gluten, and oil meal, 400 lbs. each corn meal, ground oats, and cottonseed meal; 310 lbs. roots, 930 lbs. ensilage, 372 lbs. mixed hay.

Jan.—325.5 lbs. grain: 46.5 lbs. Larro-Feed and 279 lbs. same mixture as November; 62 lbs. beet pulp, 310 lbs. roots, 930 lbs. ensilage, 372 lbs. mixed hay.

Feb.—210 lbs. grain same mixture as November; 70 lbs. beet pulp, 280 lbs. roots, 840 lbs. ensilage, 336 lbs. alfalfa.

Mar.—217 lbs. grain of the following mixture: 100 lbs. each bran, gluten, and oil meal, 800 lbs. Badger Stock Feed, 300 lbs. cottonseed meal; 77.5 lbs. beet pulp, 310 lbs. roots, 930 lbs. ensilage, 372 lbs. alfalfa.

Apr.—112 lbs. grain of the following mixture: 100 lbs. each bran, gluten, and oil meal, 300 lbs. corn meal, 500 lbs. Badger Stock Feed, 400 lbs. cottonseed meal; 40 lbs. beet pulp, 160 lbs. roots, 480 lbs. ensilage, 192 lbs. mixed hay.

6274 Penelope of Brookmead 46275

Sire Garçon de Rouvets 16995 A. R.
Sire Imp. Ramée's Sequel 10463 A. R.
Dam Imp. Clara of the Rouvets XIII. 18531 A. R. 1345.
Dam Malinda Glenwood 33802 A. R. 2318.
Sire Glenwood's Main Stay 22d 11133 A. R.
Dam Lady Kane 22756.
Breeder Frank Graham Thomson, Devon, Pa.
Owner J. Griswold Webb, Clinton Corners, N. Y.
Born July 1, 1913. *Calved* Mar. 29, 1917.
Served Nov. 30, 1917.
Requirement for admission: 314.30 lbs. butter fat.
Supervised by Cornell Agricultural Experiment Station, Ithaca, N. Y.

Official Year's Record, Class D

	Milk	Butter Fat	
	lbs.	%	lbs.
Apr. 1, 1917,	1228.30	4.98	61.17
May, "	1260.30	4.42	55.71
June, "	1145.30	4.26	48.79
July, "	1068.60	4.78	51.08
Aug., "	893.70	4.40	39.32
Sept., "	804.70	5.63	45.30
Oct., "	657.70	5.55	36.50
Nov., "	555.70	5.76	32.01
Dec., "	501.90	5.56	27.91
Jan., 1918,	536.90	5.34	28.67
Feb., "	477.60	4.88	23.31
Mar. 31, "	521.80	5.26	27.45
Total	**9652.50**	**4.94 Av.**	**477.22**

Owner's Statement of Feed

Apr.—268 lbs. grain: 90 lbs. Larro-Feed and 178 lbs. of the following mixture: 100 lbs. each bran, ground oats, and gluten, 200 lbs. corn meal, 125 lbs. Distillers' Grains, 50 bs. D. D. D. Grains, 150 lbs. cottonseed meal; 450 lbs. each roots and clover hay, 900 lbs. ensilage.

May—465 lbs. grain: 93 lbs. Larro-Feed and 372 lbs. same mixture as April with 50 lbs. D. D. D. Grains added; 310 lbs. roots, 620 lbs. ensilage, 465 lbs. clover hay.

June—405 lbs. grain: 90 lbs. Larro-Feed and 315 lbs. same mixture as April; green oats and peas, green alfalfa.

July—372 lbs. grain: 93 lbs. Larro-Feed and 279 lbs. of the following mixture: 100 lbs. each bran, ground oats, gluten, and oil meal, 200 lbs. corn meal, 50 lbs. D. D. D. Grains; green corn and alfalfa.

Aug.—372 lbs. grain: 93 lbs. Larro-Feed and 279 lbs. of the following mixture: 100 lbs. each bran, gluten, and oil meal, 300 lbs. each corn meal and ground oats, 200 lbs. cottonseed meal; green corn and alfalfa.

Sept.—435 lbs. grain: 105 lbs. Larro-Feed and 330 lbs. of the following mixture: 100 lbs. each bran and gluten, 300 lbs. each corn meal and ground oats, 200 lbs. each cottonseed meal and oil meal; green corn and mixed hay.

Oct.—393.7 lbs. grain: 93 lbs. Brewers' Grains and 300.7 lbs. of the following mixture: 100 lbs. each bran, gluten, and oil meal, 300 lbs. each corn meal, ground oats, and cottonseed meal; 310 lbs. roots, 930 lbs. ensilage, 248 lbs. clover hay.

Nov.—405 lbs. grain: 105 lbs. Brewers' Grains and 300 lbs. of the following mixture: 100 lbs. each bran, gluten, and oil meal, 400 lbs. each corn meal and ground oats, 300 lbs. cottonseed meal; 300 lbs. each roots and mixed hay, 900 lbs. ensilage.

Dec.—470.5 lbs. grain: 35 lbs. Brewers' Grains, 94.5 lbs. Larro-Feed, 209 lbs. same mixture as November, and 132 lbs. of 200 lbs. each bran, hominy, gluten, and oil meal, 400 lbs. each corn meal, ground oats, and cottonseed meal; 465 lbs. roots, 1085 lbs. ensilage, 372 lbs. mixed hay.

Jan.—387.5 lbs. grain: 46.5 lbs. Larro-Feed and 341 lbs. same mixture as November; 62 lbs. beet pulp, 372 lbs. each roots and mixed hay, 930 lbs. ensilage.

Feb.—308 lbs. grain same mixture as November; 70 lbs. beet pulp, 420 lbs. roots, 980 lbs. ensilage, 336 lbs. alfalfa.

Mar.—341 lbs. grain of the following mixture: 100 lbs. each bran, gluten, and oil meal, 800 lbs. Badger Dairy Feed, 300 lbs. cottonseed meal; 77.5 lbs. beet pulp, 465 lbs. roots, 1085 lbs. ensilage, 372 lbs. alfalfa.

6275 Bertha of Stanford 48814

Sire Governor of Stanford 18688 A. R.
Sire Imp. Governor of le Briquet 14832 A. R.
Dam Imp. Minnehaha of the Isle 27488 A. R. 1350.
Dam Bessie of Stanford 33659.
Sire Lord Goldenrod 13418.
Dam Bessie of Middlevale 19531.
Breeder William B. Hall, Clinton Corners, N. Y.
Owner J. Griswold Webb, Clinton Corners, N. Y.
Born July 15, 1913. *Calved* Mar. 27, 1917.
Served Oct. 10, 1917.
Requirement for admission: 312.70 lbs. butter fat.
Supervised by Cornell Agricultural Experiment Station, Ithaca, N. Y.

Official Year's Record, Class D

	Milk	Butter Fat	
	lbs.	%	lbs.
Mar. 30, 1917,.	62.60	4.78	2.99
Apr., "	1072.50	4.78	51.27
May, "	1190.00	4.85	57.72
June, "	1094.40	4.65	50.89
July, "	980.90	4.78	46.89
Aug., "	856.90	4.74	40.62
Sept., "	741.10	5.83	43.21
Oct., "	616.70	5.95	36.69
Nov., "	615.70	5.72	35.22
Dec., "	583.40	6.08	35.47
Jan., 1918,	563.30	6.39	35.99
Feb., "	461.70	6.28	28.99
Mar. 29, "	468.30	6.60	30.91
Total	**9307.50**	**5.34 Av.**	**496.86**

Owner's Statement of Feed

Mar.—14 lbs. grain: 6 lbs. Larro-Feed and 8 lbs. of the following mixture: 100 lbs. each bran, ground oats, and gluten, 200 lbs. corn meal, 125 lbs. Brewers' Grains, 150 lbs. cottonseed meal; 20 lbs. each roots and clover hay, 30 lbs. ensilage.

Apr.—263 lbs. grain: 90 lbs. Larro-Feed and 173 lbs. same mixture as March with 50 lbs. D. D. D. Grains added; 402 lbs. roots, 690 lbs. ensilage, 360 lbs. clover hay.

May—426.25 lbs. grain: 93 lbs. Larro-Feed and 333.25 lbs. same mixture as April with 50 lbs. more D. D. D. Grains; 310 lbs. roots, 620 lbs. ensilage, 372 lbs. clover hay.

June—360 lbs. grain: 90 lbs. Larro-Feed and 270 lbs. same mixture as April; green oats and peas, green alfalfa.

July—372 lbs. grain: 93 lbs. Larro-Feed and 279 lbs. of the following mixture: 100 lbs. each bran, ground oats, gluten, and oil meal, 200 lbs. corn meal, 50 lbs. D. D. D. Grains; green corn and alfalfa.

Aug.—387.5 lbs. grain: 93 lbs. Larro-Feed and 294.5 lbs. of the following mixture: 100 lbs. each bran, gluten, and oil meal, 300 lbs. each corn meal and ground oats, 200 lbs. cottonseed meal; green corn and alfalfa.

Sept.—390 lbs. grain: 90 lbs. Larro-Feed and 300 lbs. of the following mixture: 100 lbs. each bran and gluten, 300 lbs. each corn meal and ground oats, 200 lbs. each cottonseed meal and oil meal; green corn and hay.

Oct.—334.8 lbs. grain: 93 lbs. Brewers' Grains and 241.8 lbs. of the following mixture: 100 lbs. each bran, gluten, and oil meal, 300 lbs. each corn meal, ground oats, and cottonseed meal; 248 lbs. each roots and clover hay, 930 lbs. ensilage.

Nov.—345 lbs. grain: 105 lbs. Brewers' Grains and 240 lbs. of the following mixture: 100 lbs. each bran, gluten, and oil meal, 400 lbs. each corn meal and ground oats, 300 lbs. cottonseed meal; 450 lbs. roots, 900 lbs. ensilage, 300 lbs. mixed hay.

Dec.—377 lbs. grain: 35 lbs. Brewers' Grains, 84 lbs. Larro-Feed, 162 lbs. same mixture as November, and 96 lbs. of 200 lbs. each bran, hominy, gluten, and oil meal, 400 lbs. each corn meal, ground oats, and cottonseed meal; 310 lbs. roots, 1085 lbs. ensilage, 372 lbs. mixed hay.

Jan.—325.5 lbs. grain: 46.5 lbs. Larro-Feed and 279 lbs. same mixture as November; 62 lbs. beet pulp, 310 lbs. roots, 930 lbs. ensilage, 372 lbs. mixed hay.

Feb.—252 lbs. grain same mixture as November; 70 lbs. beet pulp, 280 lbs. roots, 840 lbs. ensilage, 336 lbs. alfalfa.

Mar.—261 lbs. grain of the following mixture: 100 lbs. each bran, gluten, and oil meal, 800 lbs. Badger Stock Feed, 300 lbs. cottonseed meal; 77.5 lbs. beet pulp, 310 lbs. roots, 930 lbs. ensilage, 372 lbs. alfalfa.

6276 Valentine of Cranmoor 57050

Sire Prince of Sulphur Springs 25379.
Sire Dairymaid's King 12898 A. R.
Dam Meldora of Sulphur Springs 36688.
Dam Bonnie Belle of Clover Lea 46193.
Sire Robin of Richmond L. E. S. 14802 A. R.
Dam Queen Maud of Valders 33025 A. R. 4993.
Breeder Otis A. Marken, Valders, Wis.
Owner Otis A. Marken, Valders, Wis.
Born Feb. 14, 1915. *Calved* Apr. 5, 1917.
Served Aug. 5, 1917.
Requirement for admission: 255.80 lbs. butter fat.
Supervised by Wisconsin Agricultural Experiment Station.

Official Year's Record, Class G

	Milk	Butter Fat	
	lbs.	%	lbs.
Apr. 9, 1917,	573.70	4.92	28.23
May, "	822.30	4.94	40.62
June, "	721.70	4.68	33.78
July, "	665.90	4.44	29.57
Aug., "	593.70	4.22	25.05
Sept., "	532.40	4.64	24.70
Oct., "	512.00	4.99	25.55
Nov., "	438.90	5.28	23.17
Dec., "	411.70	5.64	23.22
Jan., 1918,	410.70	5.04	20.70
Feb., "	364.50	5.16	18.81
Mar., "	371.60	5.35	19.88
Apr. 8, "	84.50	5.35	4.52
Total	**6503.60**	**4.89 Av.**	**317.80**

Owner's Statement of Feed

Apr.—8 lbs. grain daily of the following mixture: 100 lbs. bran, 35 lbs. hominy, 50 lbs. gluten, 25 lbs. oil meal; 30 lbs. ensilage, 10 lbs. hay.

May—Same ration as April to the 18th, then 20 lbs. ensilage with pasture.

June—Pasture.

July—Pasture.

Aug.—6 lbs. grain daily of equal parts bran and oil meal; 30 lbs. ensilage, pasture.

Sept.—Same grain ration as August; ensilage and pasture.

Oct.—8 lbs. grain daily, 1.5 lbs. cottonseed meal and 6.5 lbs. of the following mixture: 100 lbs. bran, 50 lbs. ground oats, 35 lbs. oil meal; 35 lbs. ensilage, pasture.

Nov.—Same ration as given in October.

Dec.—6.5 lbs. grain daily, .5 lb. cottonseed meal and 6 lbs. same mixture as October; 35 lbs. ensilage, 8 lbs. hay.

Jan.—6 lbs. grain daily of the following mixture: 100 lbs. bran, 25 lbs. each ground oats, gluten, and oil meal; 35 lbs. ensilage, 6 lbs. alfalfa.

Feb.—8 lbs. grain daily of the following mixture: 100 lbs. bran, 50 lbs. each gluten and oil meal; 25 lbs. ensilage, alfalfa and hay.

Mar.—Same ration as given in February.

Apr.—Same ration as given in February.

6277 Rena of Flintledge 42016

Sire Lord Harry of Rock Spring 10769.
Sire Glenwood's Combination 8927 A. R.
Dam Mrs. Hires 17680.
Dam Rena Taylor 15933.
Sire John W. of Upper Freehold 6830.
Dam Flossie Taylor 13246.
Breeder H. T. Harrison, Leesburg, Va.
Owner H. C. Hurley, Rockville, Md.
Born May 29, 1912. *Calved* Apr. 3, 1917.
Served June 20, 1917.
Requirement for admission: 354.60 lbs. butter fat.
Supervised under one day test by Maryland Agricultural Experiment Station.

Official Year's Record, Class BB

		Milk lbs.	Butter Fat %	Butter Fat lbs.
Apr.	6, 1917,	787.00	4.86	38.25
May,	"	1155.80	4.97	57.44
June,	"	1220.40	4.17	50.89
July,	"	1124.40	4.09	45.99
Aug.,	"	864.60	4.46	38.56
Sept.,	"	730.70	4.73	34.56
Oct.,	"	555.20	5.25	29.15
Nov.,	"	405.60	5.85	23.73
Dec.,	"	301.30	6.17	18.59
Jan.,	1918,	201.60	6.17	12.44
Feb.,	"	146.00	6.17	9.01
Mar.,	"	Dry.		
Apr.	5, "	Dry.		
Total		**7492.60**	**4.79 Av.**	**358.61**

Owner's Statement of Feed

Apr.—3 to 4 lbs. grain daily to the 15th of equal parts Buffalo gluten, cottonseed meal, and alfalfa meal with 1.5 lbs. ground oats added to ration on the 15th, then 6.5 lbs. grain daily of 2 lbs. ground oats and 4.5 lbs. same mixture; 2 to 3 lbs. beet pulp, 12 to 15 lbs. ensilage, green rye from the 15th, clover hay.

May—12 lbs. grain daily, 3 lbs. ground oats and 9 lbs. of equal parts Lactola Dairy Feed and Buffalo gluten; 3 lbs. beet pulp, green rye and pasture.

June—12.7 lbs. grain daily, 1.7 lbs. cottonseed meal, 1.4 lbs. molasses alfalfa, and 9.6 lbs. of equal parts Lactola Dairy Feed and Buffalo gluten; 6 lbs. beet pulp, pasture.

July—9 lbs. grain daily of equal parts Lactola Dairy Feed and Buffalo gluten; green corn and pasture.

Aug.—Same ration as given in July.

Sept.—Same ration as given in July.

Oct.—10 lbs. grain daily of equal parts Lactola Dairy Feed, Buffalo gluten, and molasses alfalfa; 30 lbs. ensilage, pasture.

Nov.—Same ration as given in October with dry fodder.

Dec.—Same ration as given in November.

Jan.—10 lbs. grain daily of equal parts Lactola Dairy Feed, gluten, and alfalfa meal; 2 lbs. beet pulp, 30 lbs. ensilage, fodder.

Feb.—10 lbs. grain daily of equal parts crushed corn, Lactola Dairy Feed, gluten, and alfalfa meal; 30 lbs. ensilage, fodder.

Mar.—No record given.

Apr.—No record given.

6278 Lady Francesca of Lee Farm 42421

Sire Gold Thistle 8676 A. R.
Sire Gold Star 6740.
Dam Thistle-down 13225.
Dam Francesca S. 16072.
Sire Isaleigh Superbus 8609.
Dam Imp. Isaleigh Grace 11462.
Breeder E. P. Ball, Rock Island, Quebec.
Owner W. Robert Dunlop, Fayetteville, N. Y.
Born Oct. 2, 1912. *Calved* Mar. 3, 1916.
Served Aug. 9, 1916.
Requirement for admission: 302.20 lbs. butter fat.
Supervised by Cornell Agricultural Experiment Station, Ithaca, N. Y.

Official Year's Record, Class E

		Milk lbs.	Butter Fat %	Butter Fat lbs.
Mar.	4, 1916,	1077.30	4.24	45.68
Apr.,	"	1175.90	3.91	45.98
May,	"	1114.10	4.08	45.46
June,	"	980.40	4.37	42.84
July,	"	909.20	4.52	41.10
Aug.,	"	788.10	4.19	33.02
Sept.,	"	637.20	4.49	28.61
Oct.,	"	449.00	4.20	18.86
Nov.	"	327.50	4.79	15.69
Dec.,	"	317.60	4.89	15.53
Jan.,	1917,	273.40	4.66	12.74
Feb.,	"	188.70	5.94	11.21
Mar.	3, "	13.40	5.94	.80
Total		**8251.80**	**4.33 Av.**	**357.52**

Owner's Statement of Feed

Mar.—12 lbs. Larro-Feed daily; beets, ensilage, and alfalfa.

Apr.—Same ration as given in March.

May—Same ration as given in March.

June—Same ration as given in March.

July—Same ration as given in March.

Aug.—10 lbs. Larro-Feed daily; green and dry alfalfa, pasture.

Sept.—Same grain ration as August; alfalfa and pasture.

Oct.—Same grain ration as August; green and dry alfalfa, pasture.

Nov.—Same grain ration as August; cabbage waste and alfalfa.

Dec.—Same ration as given in November.

Jan.—Same ration as given in November with ensilage in place of cabbage waste.

Feb.—Same ration as given in January.

Mar.—Same ration as given in January.

6279 Imp. Adelia of Linwood 48092

Sire Imp. Royal Governor of the Grée 28602 A. R.
Sire Imp. The Conqueror II. 15323 A. R.
Dam Imp. Sweet Maggie I. 33220 A. R. 2577.
Dam Beauty of Les Portelettes R. G. A. S. 4724 F. S.
Sire On Guernsey.
Dam On Guernsey.
Breeder T. J. Gallienne, Island of Guernsey.
Owner Moulton B. Goff, Sturgeon Bay, Wis.
Born Dec. 25, 1912. *Calved* Mar. 5, 1917.
Served Sept. 8, 1917.
Requirement for admission: 330.70 lbs. butter fat.
Supervised by Wisconsin Agricultural Experiment Station.

Official Year's Record, Class C

		Milk lbs.	Butter Fat %	Butter Fat lbs.
Mar.	8, 1917,	965.80	4.36	42.11
Apr.,	"	1243.10	4.36	54.20
May,	"	1225.30	4.82	59.06
June,	"	1192.10	5.54	66.04
July,	"	1079.60	4.38	47.29
Aug.,	"	861.40	4.54	39.11
Sept.,	"	767.40	4.15	31.85
Oct.,	"	845.90	5.74	48.55
Nov.,	"	752.40	5.86	44.09
Dec.,	"	710.40	6.56	46.60
Jan.,	1918,	719.80	6.02	43.33
Feb.,	"	665.90	5.80	38.62
Mar.	7, "	161.80	5.80	9.38
Total		**11190.90**	**5.10 Av.**	**570.23**

Owner's Statement of Feed

Mar.—199 lbs. grain of the following mixture: 100 lbs. each corn meal, ground oats, and gluten feed, 200 lbs. Unicorn Dairy Ration; 192 lbs. beet pulp, 600 lbs. ensilage, clover hay to the 9th then alfalfa.

Apr.—391.5 lbs. grain: 33 lbs. corn meal and 358.5 lbs. of the following mixture: 100 lbs. each corn meal and ground oats, 200 lbs. Unicorn Dairy Ration, 150 lbs. gluten; 378.5 lbs. beet pulp, 162.5 lbs. beets, 549 lbs. ensilage, clover hay.

May—465 lbs. grain same mixture as April; 180 lbs. beet pulp, 225 lbs. beets, 620 lbs. ensilage, alfalfa.

June—300 lbs. grain: 30 lbs. corn meal and 270 lbs. of the following mixture: 100 lbs. each bran, corn meal, ground oats, and Distillers' Grains, 75 lbs. oil meal; clover hay and pasture.

July—279 lbs. grain same mixture as June; pasture to the 20th, green oats from the 21st to the 25th, then green alfalfa.

Aug.—310 lbs. grain same mixture as June; green clover to the 20th then green corn stalks, clover hay.

Sept.—300 lbs. grain same mixture as June; 300 lbs. ensilage, green corn stalks and alfalfa.

Oct.—310 lbs. grain of the following mixture: 100 lbs. each bran, ground oats, and Distillers' Grains, 150 lbs. Unicorn Dairy Ration, 75 lbs. oil meal; 930 lbs. ensilage, clover hay.

Nov.—300 lbs. grain of the following mixture: 100 lbs. each bran, ground oats, and Distillers' Grains, 250 lbs. Unicorn Dairy Ration, 50 lbs. oil meal; 210 lbs. roots, 900 lbs. ensilage, clover hay.

Dec.—310 lbs. grain: 230 lbs. to the 23d of the following mixture: 100 lbs. each bran and ground oats, 200 lbs. Unicorn Dairy Ration, 50 lbs. oil meal, then 80 lbs. of 100 lbs. each ground oats and gluten, 250 lbs. Unicorn Dairy Ration, 50 lbs. oil meal; 465 lbs. roots, 930 lbs. ensilage, alfalfa.

Jan.—310 lbs. grain same mixture as last of December; 465 lbs. roots, 930 lbs. ensilage, 310 lbs. alfalfa.

Feb.—280 lbs. grain of the following mixture: 100 lbs. each ground oats, ground barley, and gluten, 250 lbs. Unicorn Dairy Ration, 50 lbs. oil meal; 840 lbs. ensilage, 300 lbs. hay.

Mar.—70 lbs. grain same mixture as February; 210 lbs. ensilage, 70 lbs. alfalfa.

6280 Glendett's Dairy Maid of Clover Lawn 52237

Sire Glendett of Pinehurst 3d 19208 A. R.
Sire Glendett of Pinehurst 13901 A. R.
Dam Castel Beauty 3d 25705 A. R. 1875.
Dam Belle Brandon 6th 18278.
Sire Aeneas 5853 A. R.
Dam Belle Brandon 5671 A. R. 518.
Breeder Charles E. Wirt, Lewiston, Minn.
Owner Charles E. Wirt, Lewiston, Minn.
Born May 29, 1913. *Calved* Mar. 30, 1917.
Served Dec. 7, 1917.
Requirement for admission: 317.70 lbs. butter fat.
Supervised under one day test by Minnesota Agricultural Experiment Station.

Official Year's Record, Class D

		Milk lbs.	Butter Fat %	Butter Fat lbs.
Apr.	2, 1917,	1014.30	4.37	44.32
May,	"	1131.10	4.37	49.43
June,	"	998.40	4.42	44.13
July,	"	925.70	4.48	41.47
Aug.,	"	898.40	4.44	39.89
Sept.,	"	848.60	4.55	38.61
Oct.,	"	706.70	6.10	43.11
Nov.,	"	565.30	5.45	30.81
Dec.,	"	548.60	5.84	32.04
Jan.,	1918,	557.90	5.23	29.18
Feb.,	"	486.20	4.73	23.00
Mar.,	"	503.70	5.50	27.70
Apr.,	1, "	17.80	5.50	.98
Total		**9202.70**	**4.83 Av.**	**444.67**

Owner's Statement of Feed

Apr.—238 lbs. grain of equal parts Unicorn Dairy Ration and the following mixture: 200 lbs. each bran and (corn and cob) meal, 300 lbs. ground oats, 100 lbs. cottonseed meal, 50 lbs. O. P. linseed meal; 870 lbs. ensilage, 290 lbs. alfalfa.

May—347.5 lbs. grain of equal parts Unicorn Dairy Ration and same mixture as April; 850 lbs. ensilage, 230 lbs. alfalfa, pasture after the 23d.

June—330 lbs. grain of 1 part Unicorn Dairy Ration and 3 parts of the following mixture: 200 lbs. each bran and (corn and cob) meal, 300 lbs. ground oats, 100 lbs. each cottonseed meal and linseed meal; 150 lbs. timothy hay.

July—341 lbs. grain of 1 part Unicorn Dairy Ration and 3 parts same mixture as June; 155 lbs. alfalfa, pasture.

Aug.—208.15 lbs. grain: 27.15 lbs. oil meal and 181 lbs. of the following mixture: 100 lbs. bran, 180 lbs. ground oats, 50 lbs. cottonseed meal; 18.6 lbs. beet pulp, 217 lbs. alfalfa, pasture.

Sept.—465 lbs. grain: 60 lbs. Unicorn Dairy Ration, 45 lbs. oil meal, and 360 lbs. of the following mixture: 100 lbs. bran, 175 lbs. ground oats, 50 lbs. each ground barley and cottonseed meal; 60 lbs. beet pulp, 750 lbs. ensilage, 210 lbs. clover hay, pasture.

Oct.—372 lbs. grain: 62 lbs. oil meal and 310 lbs. of the following mixture: 100 lbs. bran, 300 lbs. ground oats, 50 lbs. each ground barley and cottonseed meal; 31 lbs. beet pulp, 775 lbs. ensilage, 372 lbs. clover hay, pasture.

Nov.—360 lbs. grain: 60 lbs. oil meal and 300 lbs. same mixture as October; 30 lbs. beet pulp, 750 lbs. ensilage, 360 lbs. clover hay.

Dec.—310 lbs. grain: 62 lbs. oil meal and 248 lbs. of the following mixture: 200 lbs. bran, 400 lbs. ground oats, 150 lbs. Unicorn Dairy Ration; 775 lbs. ensilage, alfalfa.

Jan.—Same ration as given in December.

Feb.—280 lbs. grain: 56 lbs. oil meal and 224 lbs. same mixture as December; 700 lbs. ensilage, alfalfa.

Mar.—372 lbs. grain of the following mixture: 750 lbs. ground oats, 200 lbs. oil meal; ensilage and hay.

Apr.—12 lbs. grain same mixture as March; ensilage and hay.

6281 Vanguard's Rainbow 58525

Sire King's Vanguard 22719 A. R.
Sire Ne Plus Ultra 15265 A. R.
Dam Lovely Rose 33051 A. R. 2377.
Dam Little Sunbeam 22235 A. R. 1688.
Sire Perry Penwyn 11644 A. R.
Dam Belle of Maple Row 2d 22098.
Breeder Est. H. E. Taber, Castile, N. Y.
Owner Est. H. E. Taber, Castile, N. Y.
Born Jan. 15, 1915. *Calved* Feb. 3, 1917.
Served June 26, 1917.
Requirement for admission: 252.40 lbs. butter fat.
Supervised under one day test by Cornell Agricultural Experiment Station, Ithaca, N. Y.

Official Year's Record, Class G

	Milk	Butter Fat	
	lbs.	%	lbs.
Feb. 4, 1917,	676.50	4.93	33.35
Mar., "	925.50	5.29	48.96
Apr., "	852.10	4.89	41.67
May, "	804.20	5.25	42.22
June, "	642.80	5.67	36.45
July, "	585.90	6.38	37.38
Aug., "	540.30	5.46	29.50
Sept., "	466.50	5.61	26.17
Oct., "	435.60	6.94	30.23
Nov., "	374.80	6.74	25.26
Dec., "	338.30	7.85	26.56
Jan., 1918,	337.70	7.44	25.12
Feb. 3, "	32.20	7.44	2.40
Total	**7012.40**	**5.78 Av.**	**405.27**

Owner's Statement of Feed

Feb.—4 to 8 lbs. grain daily of the following mixture: 200 lbs. each bran and D. D. D. Grains, 125 lbs. Brewers' Grains, 100 lbs. each corn, ground oats, and gluten, 50 lbs. each cottonseed meal and oil meal; beets, ensilage, bean pods, and alfalfa.

Mar.—6 lbs. grain daily of the following mixture: 100 lbs. each bran, ground oats, and gluten, 50 lbs. ground corn, 125 lbs. Brewers' Grains, 200 lbs. D. D. D. Grains, 75 lbs. oil meal; beets, ensilage, bean pods, alfalfa, and mixed hay.

Apr.—Same ration as given in March.

May—9 lbs. grain daily of the following mixture: 100 lbs. each bran and oil meal, 50 lbs. each ground oats and salvage, 200 lbs. Distillers' Grains; beets to the 20th, ensilage, alfalfa, and mixed hay.

June—3 lbs. grain daily of the following mixture: 100 lbs. each bran and Distillers' Grains, 50 lbs. each ground oats and oil meal, 25 lbs. cottonseed meal; pasture.

July—3.5 lbs. grain daily of the following mixture: 100 lbs. each bran, ground oats, and Distillers' Grains, 50 lbs. cottonseed meal; pasture.

Aug.—3.5 lbs. grain daily of the following mixture: 200 lbs. bran, 100 lbs. each corn meal, Distillers' Grains, and Unicorn Dairy Ration, 50 lbs. oil meal; hay and pasture.

Sept.—5 lbs. grain daily same mixture as August; ensilage, hay, and pasture.

Oct.—Same ration as given in September.

Nov.—Same ration as given in September.

Dec.—6 lbs. grain daily of the following mixture: 200 lbs. each bran and Distillers' Grains, 100 lbs. each ground oats, Unicorn Dairy Ration, and oil meal; 10 lbs. beets, 25 lbs. ensilage, hay.

Jan.—4 lbs. grain daily of the following mixture: 100 lbs. each bran, ground oats, Unicorn Dairy Ration, gluten feed, and molasses dairy feed, 50 lbs. each cottonseed meal and oil meal; 5 lbs. each beets and bean straw, 30 lbs. ensilage, 12 lbs. alfalfa.

Feb.—5 lbs. grain daily same mixture as January; 5 lbs. beets, 30 lbs. ensilage, 12 lbs. alfalfa, bean pods.

6282 Imp. Minnie Sailor of Maplelawn 59555

Sire Imp. Sailor Boy 28600 A. R.
Sire Billy's Fancy R. G. A. S. 2205 P. S., A. R.
Dam Valentine III. R. G. A. S. 7514 P. S.
Dam Imp. Alta of Maplelawn 54317.
Sire Hector of les Messuriers R. G. A. S. 2733 P. S.
Dam Emilie II. R. G. A. S. 4678 F. S.
Breeder Robert E. Chilcott, Island of Guernsey.
Owner F. B. Rundell & R. Nicholson, Livingston, Wis.
Born Nov. 22, 1914. *Calved* Feb. 20, 1917.
Served Aug. 30, 1917.
Requirement for admission: 259.60 lbs. butter fat.
Supervised under one day test by Wisconsin Agricultural Experiment Station.

Official Year's Record, Class G

	Milk	Butter Fat	
	lbs.	%	lbs.
Feb. 22, 1917,	175.30	4.08	7.15
Mar., "	857.40	4.08	34.98
Apr., "	840.80	4.90	41.20
May, "	848.80	4.48	38.03
June, "	774.30	4.49	34.77
July, "	717.90	5.27	37.83
Aug., "	663.20	4.89	32.43
Sept., "	573.80	5.14	29.49
Oct., "	490.10	5.60	27.45
Nov., "	412.20	5.52	22.75
Dec., "	370.00	5.38	19.91
Jan., 1918,	302.20	5.38	16.26
Feb. 21, "	178.10	5.38	9.58
Total	**7204.10**	**4.88 Av.**	**351.83**

Owner's Statement of Feed

Feb.—6 lbs. ground oats daily; 15 lbs. ensilage, clover and timothy hay.

Mar.—6.25 lbs. grain daily, 5 lbs. bran and ground oats, .75 lb. gluten, and .5 lb. cottonseed meal; 20 lbs. ensilage, clover and timothy hay.

Apr.—7.5 lbs. grain daily, 5.5 lbs. bran and ground oats, 1.5 lbs. gluten, and .5 lb. cottonseed meal; 30 lbs. ensilage, alfalfa, clover and timothy hay.

May—Same ration as April with Unicorn Dairy Ration in place of gluten.

June—8 lbs. grain daily of the following mixture: 150 lbs. bran, 100 lbs. ground oats, 40 lbs. Unicorn Dairy Ration; pasture.

July—Same ration as given in June.

Aug.—Same ration as given in June.

Sept.—8 lbs. grain daily of the following mixture: 150 lbs. bran, 100 lbs. ground oats, 40 lbs. gluten; pasture.

Oct.—8 lbs. grain daily of the following mixture: 150 lbs. bran, 100 lbs. ground oats; clover hay and pasture.

Nov.—10 lbs. grain daily same mixture as October; hay and pasture.

Dec.—10 lbs. grain daily of the following mixture: 100 lbs. bran, 150 lbs. ground barley; 20 lbs. ensilage, clover and timothy hay.

Jan.—Same grain ration as December; 20 lbs. ensilage, hay.

Feb.—8 lbs. grain daily same mixture as December; 20 lbs. ensilage, clover hay.

6283 Imp. Dunes of Sarnia 58754

Sire Imp. Governor of Myrtle Place II. 40985 A. R.
Sire Imp. Pride of Day 17126 A. R.
Dam La Fleur du Jardin XII. R. G. A. S. 5619 P. S.
Dam Lady Dunes II. R. G. A. S. 7855 a P. S.
Sire Squire de la Vieille Rue R. G. A. S. 1687 P. S.
Dam Lady Dunes R. G. A. S. 5779 P. S.
Breeder A. Chutter, Island of Guernsey.
Owner Moulton B. Goff, Sturgeon Bay, Wis.
Born May 6, 1913. *Calved* Feb. 16, 1917.
Served Oct. 11, 1917.
Requirement for admission: 315.80 lbs. butter fat.
Supervised by Wisconsin Agricultural Experiment Station.

Official Year's Record, Class D

	Milk	Butter Fat	
	lbs.	%	lbs.
Feb. 19, 1917,	290.20	4.43	12.86
Mar., "	1107.50	4.71	52.16
Apr., "	999.80	4.30	42.99
May, "	928.40	4.39	40.76
June, "	834.70	4.89	40.82
July, "	792.70	4.21	33.37
Aug., "	702.50	4.45	31.26
Sept., "	617.40	4.53	27.97
Oct., "	697.30	5.12	35.70
Nov., "	711.40	4.71	33.51
Dec., "	660.80	5.05	33.37
Jan., 1918,	661.80	4.88	32.30
Feb. 18, "	392.70	5.07	19.91
Total	**9397.20**	**4.65 Av.**	**436.98**

Owner's Statement of Feed

Feb.—84 lbs. grain of the following mixture: 100 lbs. each bran, corn meal, and O. P. oil meal, 200 lbs. ground oats, 150 lbs. gluten feed; 270 lbs. roots, 225 lbs. ensilage, clover hay.

Mar.—372 lbs. grain: 84 lbs. same mixture as February to the 7th, then 288 lbs. of the following mixture: 100 lbs. each corn meal, ground oats, and gluten feed, 200 lbs. Unicorn Dairy Ration; 248 lbs. beet pulp, 775 lbs. ensilage, clover hay to the 9th then alfalfa.

Apr.—360 lbs. grain of the following mixture: 100 lbs. each corn meal and ground oats, 200 lbs. Unicorn Dairy Ration, 150 lbs. gluten feed; 590 lbs. beet pulp, 690 lbs. ensilage, clover hay.

May—372 lbs. grain same mixture as April; 225 lbs. beet pulp, 620 lbs. ensilage, alfalfa.

June—270 lbs. grain of the following mixture: 100 lbs. each bran, corn meal, ground oats, and Distillers' Grains, 75 lbs. oil meal; clover hay and pasture.

July—279 lbs. grain same mixture as June; pasture to the 20th, green oats from the 21st to the 25th, then green alfalfa.

Aug.—Same grain ration as July; green clover to the 20th then green corn stalks, clover hay.

Sept.—270 lbs. grain same mixture as July; 300 lbs. ensilage, green corn stalks and alfalfa.

Oct.—279 lbs. grain of the following mixture: 100 lbs. each bran, ground oats, and Distillers' Grains, 150 lbs. Unicorn Dairy Ration, 75 lbs. oil meal; 900 lbs. ensilage, clover hay.

Nov.—270 lbs. grain of the following mixture: 100 lbs. each bran, ground oats, and Distillers' Grains, 250 lbs. Unicorn Dairy Ration, 50 lbs. oil meal; 210 lbs. roots, 900 lbs. ensilage, clover hay.

Dec.—279 lbs. grain: 216 lbs. to the 24th of the following mixture: 100 lbs. each bran and ground oats, 200 lbs. Unicorn Dairy Ration, 50 lbs. oil meal, then 63 lbs. of 100 lbs. each ground oats and gluten, 250 lbs. Unicorn Dairy Ration, 50 lbs. oil meal; 465 lbs. roots, 930 lbs. ensilage, alfalfa.

Jan.—279 lbs. grain same mixture as last of December; 465 lbs. roots, 930 lbs. ensilage, 310 lbs. alfalfa.

Feb.—162 lbs. grain of the following mixture: 100 lbs. each ground oats, ground barley, and gluten, 250 lbs. Unicorn Dairy Ration, 50 lbs. oil meal; 540 lbs. ensilage, 180 lbs. alfalfa.

6284 Rockingham's Lady Ponchez 44294

Sire Rockingham 18120 A. R.
Sire May Rose King 3d 13449 A. R.
Dam Imp. Rosy of the Palotterie IV. 18897 A. R. 1378.
Dam Raymond II.'s Ponchez of Lewison 32146.
Sire Imp. Raymond of the Préel II. 13381 A. R.
Dam Imp. Lively of the Ponchez II. 23271.
Breeder Alfred G. Lewis, Geneva, N. Y.
Owner Mrs. George E. Holton, Catasauqua, Pa.
Sold May 28, 1917 to John A. Miller, Nazareth, Pa.
Born Nov. 14, 1912. *Calved* Mar. 8, 1917.
Served Aug. 1, 1917.
Requirement for admission: 335.20 lbs. butter fat.
Supervised by Pennsylvania Agricultural Experiment Station.

Official Year's Record, Class C

	Milk	Butter Fat	
	lbs.	%	lbs.
Mar. 12, 1917,	739.70	4.15	30.70
Apr., "	1198.50	4.27	51.18
May, "	1178.00	4.65	54.78
June, "	1074.40	4.50	48.35
July, "	944.30	5.00	47.22
Aug., "	800.90	4.73	37.88
Sept., "	741.90	5.19	38.50
Oct., "	733.40	4.88	35.79
Nov., "	672.30	5.23	35.16
Dec., "	675.00	5.44	36.72
Jan., 1918,	659.20	5.67	37.38
Feb., "	552.50	5.75	31.77
Mar. 11, "	227.80	5.75	13.10
Total	**10197.90**	**4.89 Av.**	**498.53**

Owner's Statement of Feed

Mar.—310 lbs. grain of the following mixture: 100 lbs. each bran, gluten, and linseed meal, 200 lbs. each Schumacher Feed and cottonseed meal; 310 lbs. ensilage, hay.

Apr.—450 lbs. grain same mixture as March; same roughage.

May—465 lbs. Unicorn Dairy Ration; green alfalfa and hay.

June—450 lbs. Blue Ribbon Dairy Feed; green alfalfa and hay.

July—350 lbs. Blue Ribbon Dairy Feed; green alfalfa.

Aug.—275 lbs. Blue Ribbon Dairy Feed; green alfalfa.

Sept.—360 lbs. Blue Ribbon Dairy Feed; 150 lbs. ensilage, 80 lbs. alfalfa, green feed.

Oct.—482 lbs. grain: 420 lbs. Blue Ribbon Dairy Feed, 31 lbs. each cottonseed meal and oil meal; 840 lbs. ensilage, 360 lbs. alfalfa.

Nov.—420 lbs. grain: 390 lbs. Blue Ribbon Dairy Feed, 30 lbs. cottonseed meal; 900 lbs. ensilage, 300 lbs. alfalfa.

Dec.—372 lbs. grain: 217 lbs. Blue Ribbon Dairy Feed, 93 lbs. cottonseed meal, 62 lbs. oil meal; 930 lbs. ensilage, 372 lbs. alfalfa.

Jan.—Same ration as given in December.

Feb.—336 lbs. grain: 84 lbs. corn meal, 196 lbs. Blue Ribbon Dairy Feed, 56 lbs. oil meal; 840 lbs. ensilage, 336 lbs. alfalfa.

Mar.—96 lbs. grain: 24 lbs. corn meal, 48 lbs. Blue Ribbon Dairy Feed, 12 lbs. each cottonseed meal and oil meal; 360 lbs. ensilage, 144 lbs. alfalfa.

6285 Rosie of Pleasant Valley 37162

Sire Watson 12383.
Sire King Stanford of Fernwood 6648.
Dam Julia L. 16257.
Dam Lady Elm 19400 A. R. 1331.
Sire Poindexter 8520.
Dam Acrobat 3d 17126.
Breeder Horace T. Smith, Buckmanville, Pa.
Owner R. H. Dutton, Colmar, Pa.
Born June 17, 1911. *Calved* Jan. 6, 1917.
Served June 27, 1917.
Requirement for admission: 360.00 lbs. butter fat.
Supervised by The National Farm School, Farm School, Pa.

Official Year's Record, Class A

	Milk	Butter Fat	
	lbs.	%	lbs.
Jan. 18, 1917,	471.50	8.72	41.11
Feb., "	916.30	5.58	51.13
Mar., "	845.90	7.02	59.38
Apr., "	643.60	6.11	39.32
May, "	584.30	5.82	34.01
June, "	537.90	6.40	34.43
July, "	408.20	6.09	24.86
Aug., "	413.40	6.29	26.00
Sept., "	344.00	6.63	22.81
Oct., "	271.60	5.93	16.11
Nov., "	180.00	6.96	12.53
Dec., "	75.10	7.45	5.59
Jan. 17, 1918,	Dry.		
Total	**5691.80**	**6.45 Av.**	**.367.28**

Owner's Statement of Feed

Jan.—18 lbs. Stevens' Dairy Ration daily; 10 lbs. beets, 5 lbs. each corn fodder and hay.

Feb.—18 lbs. grain daily of the following mixture: 40 lbs. each bran, cottonseed meal, and alfalfa meal, 60 lbs. corn meal, 30 lbs. each hominy and oil meal, 70 lbs. Brewers' Grains, 80 lbs. Distillers' Grains, 20 lbs. gluten; 15 lbs. beets, 20 lbs. ensilage, 10 lbs. hay.

Mar.—21 lbs. grain daily of the following mixture: 50 lbs. bran, 60 lbs. corn meal, 30 lbs. each hominy and oil meal, 70 lbs. each Brewers' Grains and Schumacher Feed, 80 lbs. Distillers' Grains, 20 lbs. gluten, 40 lbs. each cottonseed meal and alfalfa meal; 15 lbs. beets, 30 lbs. ensilage, 10 lbs. hay.

Apr.—392 lbs. grain of the following mixture: 40 lbs. each (corn and cob) meal, Brewers' Grains, and Distillers' Grains, 10 lbs. each hominy and soy bean meal, 15 lbs. each gluten and cottonseed meal, 20 lbs. oil meal; 30 lbs. ensilage, 10 lbs. alfalfa.

May—10 lbs. grain daily of the following mixture: 60 lbs. ground barley, 40 lbs. each Brewers' Grains and Distillers' Grains, 20 lbs. each gluten, oil meal, and soy bean meal, 15 lbs. cottonseed meal; 30 lbs. ensilage, 10 lbs. mixed hay, pasture.

June—9 lbs. grain daily of the following mixture: 40 lbs. each hominy and ground barley, 30 lbs. Brewers' Grains, 50 lbs. Distillers' Grains, 20 lbs. each gluten and soy bean meal, 15 lbs. cottonseed meal, 28 lbs. oil meal; 30 lbs. ensilage, pasture.

July—9 lbs. grain daily of the following mixture: 80 lbs. hominy, 30 lbs. each Brewers' Grains and gluten, 50 lbs. Distillers' Grains, 20 lbs. each cottonseed meal and soy bean meal, 28 lbs. oil meal; 15 lbs. ensilage, pasture.

Aug.—8.5 lbs. grain daily of the following mixture: 30 lbs. each bran and Brewers' Grains, 20 lbs. hominy, 15 lbs. ground oats, 40 lbs. Stevens' Dairy Ration, 14 lbs. gluten, 10 lbs. each cottonseed meal, soy bean meal, and oil meal; green corn, hay, and pasture.

Sept.—8.6 lbs. grain daily of the following mixture: 40 lbs. each bran and hominy, 25 lbs. ground oats, 50 lbs. Brewers' Grains, 150 lbs. Krause Dairy Feed, 20 lbs. each gluten and cottonseed meal, 15 lbs. soy bean meal, 14 lbs. oil meal; 12 lbs. roots, 10 lbs. hay.

Oct.—10 lbs. grain daily of the following mixture: 30 lbs. bran, 40 lbs. ground oats, 20 lbs. each Brewers' Grains, gluten, cottonseed meal, and soy bean meal, 14 lbs. oil meal, 90 lbs. Krause Dairy Feed; 15 lbs. beets, 10 lbs. hay.

Nov.—10 lbs. grain daily of the following mixture: 20 lbs. each bran, corn meal, ground oats, Brewers' Grains, Distillers' Grains, and gluten, 10 lbs. each cottonseed meal, cocoanut meal, and oil meal; roots, ensilage, and hay.

Dec.—2 lbs. grain daily of the following mixture: 20 lbs. each bran, buckwheat feed, Brewers' Grains, Distillers' Grains, gluten, and soy bean meal, 35 lbs. corn and cob meal, 40 lbs. Krause Dairy Feed, 100 lbs. each cocoanut meal and oil meal; 25 lbs. ensilage, 10 lbs. hay.

Jan.—No record given.

6286 Ruth of Two Rivers 54059

Sire Liberty Prince 13471.
Sire Happy Hooligan 8592.
Dam Cato Fancy 18138.
Dam Apple Blossom of Indian Creek 32757.
Sire Imp. Royal Governor's Rodeo 11792.
Dam Alexia 3d 21852.
Breeder Hamilton & Kaufman, Two Rivers, Wis.
Owner H. P. Hamilton, Two Rivers, Wis.
Born Sept. 9, 1914. *Calved* Apr. 19, 1917.
Served Aug. 1, 1917.
Requirement for admission: 273.10 lbs. butter fat.
Supervised by Wisconsin Agricultural Experiment Station.

Official Year's Record, Class FF

	Milk	Butter Fat	
	lbs.	%	lbs.
Apr. 24, 1917,	215.80	4.19	9.04
May, "	971.00	4.19	40.68
June, "	970.40	4.60	44.64
July, "	949.40	4.80	45.57
Aug., "	903.10	4.84	43.71
Sept., "	847.60	5.20	44.08
Oct., "	789.40	5.71	45.07
Nov., "	765.00	5.38	41.16
Dec., "	782.20	5.58	43.65
Jan., 1918,	723.90	5.61	40.61
Feb., "	607.50	6.15	37.36
Mar., "	629.40	6.50	40.91
Apr. 23, "	366.90	6.65	24.40
Total	**9521.60**	**5.26 Av.**	**.500.88**

Owner's Statement of Feed

Apr.—77 lbs. grain: 16 lbs. Brewers' Grains and 61 lbs. of the following mixture: 30 lbs. each bran, ground oats, Unicorn Dairy Ration, and oil meal, 15 lbs. each hominy and ground barley; 116 lbs. ensilage, mixed clover and timothy hay.

May—377 lbs. grain: 36 lbs. Brewers' Grains and 341 lbs. same mixture as April; 124 lbs. beet pulp, 620 lbs. ensilage, mixed clover and timothy hay.

June—430 lbs. grain: 100 lbs. Brewers' Grains and 330 lbs. of the following mixture: 200 lbs. bran, 100 lbs. each corn meal, ground barley, and oil meal, 150 lbs. ground oats, 50 lbs. malt sprouts; 120 lbs. beet pulp, mixed clover and timothy hay, pasture.

July—413 lbs. grain: 103 lbs. Brewers' Grains and 310 bs. same mixture as June; 124 lbs. beet pulp, mixed clover and timothy hay, pasture.

Aug.—517 lbs. grain: 145 lbs. Brewers' Grains and 372 lbs. same mixture as June; mixed clover and timothy hay, pasture.

Sept.—557 lbs. grain: 197 lbs. Brewers' Grains and 360 lbs. same mixture as June; 643 lbs. roots, 460 lbs. corn stalks, mixed clover and timothy hay.

Oct.—630 lbs. grain: 258 lbs. Brewers' Grains and 372 lbs. same mixture as June; 465 lbs. each beets and corn stalks, mixed clover and timothy hay.

Nov.—510 lbs. grain: 150 lbs. Brewers' Grains and 360 lbs. of the following mixture: 70 lbs. bran, 36 lbs. each corn meal, ground barley, and oil meal, 54 lbs. ground oats, 250 lbs. Unicorn Dairy Ration, 18 lbs. malt sprouts; 153 lbs. beet pulp, 600 lbs. roots, clover hay.

Dec.—608 lbs. grain: 236 lbs. Brewers' Grains and 372 lbs. same mixture as November; 186 lbs. beet pulp, clover hay.

Jan.—667.5 lbs. grain: 270 lbs. Brewers' Grains and 397.5 lbs. same mixture as November; 121 lbs. beet pulp, clover hay.

Feb.—706.5 lbs. grain: 288 lbs. Brewers' Grains and 418.5 lbs. same mixture as November; 93 lbs. beet pulp, clover hay.

Mar.—661 lbs. grain: 289 lbs. Brewers' Grains and 372 lbs. same mixture as November; 62 lbs. beet pulp, 564 lbs. ensilage, clover hay.

Apr.—491 lbs. grain: 215 lbs. Brewers' Grains and 276 lbs. same mixture as November; 56 lbs. beet pulp, 552 lbs. ensilage, clover hay.

6287 Imp. McKerrow's Bijou 2d 58978

Sire Vivandier R. G. A. S. 3290 P. S.
Sire Imp. Clara's Sequel 29414 A. R.
Dam Vivandière R. G. A. S. 4264 F. S.
Dam Imp. McKerrow's Bijou 53173 A. R. 4202.
Sire Imp. Billy's France of the Isle 21183 A. R.
Dam Bijou of the Echelle R. G. A. S. 4058 F. S.
Breeder E. E. Le Pelley, Island of Guernsey.
Owner George McKerrow & Sons Co., Pewaukee, Wis.
Born Jan. 4, 1915. *Calved* Mar. 1, 1917.
Served July 11, 1917.
Requirement for admission: 257.30 lbs. butter fat.
Supervised under one day test by Wisconsin Agricultural Experiment Station.

Official Year's Record, Class G

	Milk	Butter Fat.	
	lbs.	%	lbs.
Mar. 14, M., 1917,	532.50	4.43	23.59
Apr., "	965.50	4.37	42.19
May, "	893.20	4.29	38.32
June, "	795.50	3.86	30.71
July, "	750.00	4.74	35.55
Aug., "	677.50	4.85	32.86
Sept., "	576.30	4.70	27.09
Oct., "	610.70	5.28	32.24
Nov., "	607.00	5.26	31.93
Dec., "	643.00	5.21	33.50
Jan., 1918,	651.80	5.58	36.37
Feb., "	593.50	5.23	31.04
Mar. 14, A. M., "	289.30	5.23	15.13
Total	**8585.80**	**4.78 Av.**	**410.52**

Owner's Statement of Feed

Mar.—4.5 lbs. grain daily of equal parts bran, ground oats, and oil meal increased to 7.6 lbs. on the 19th of 2.1 lbs. bran, 1.5 lbs. each corn meal and oil meal, and 2.5 lbs. ground oats; 20 lbs. ensilage, alfalfa.

Apr.—8.1 lbs. grain daily of 2.4 lbs. bran, 2.1 lbs. each corn meal and ground oats, and 1.5 lbs. oil meal; 12 lbs. roots, 20 lbs. ensilage, alfalfa.

May—6 lbs. grain daily of equal parts bran, corn meal, ground oats, and oil meal; 30 lbs. mangels, 25 lbs. ensilage, mixed hay.

June—7.5 lbs. grain daily of 6 lbs. ground oats and 1.5 lbs. oil meal; 20 lbs. each ensilage, green clover, alfalfa, and hay.

July—9 lbs. grain daily of 1.5 lbs. each bran and oil meal and 6 lbs. ground oats; 20 lbs. each ensilage, green clover, alfalfa, and hay.

Aug.—8 lbs. grain daily of 4 lbs. bran and 2 lbs. each ground oats and oil meal; 15 lbs. ensilage, 20 lbs. green corn, 10 lbs. alfalfa, clover hay.

Sept.—8 lbs. grain daily of 2.5 lbs. each bran and ground oats and 1.5 lbs. each ground barley and oil meal; 20 lbs. ensilage, 15 lbs alfalfa, hay.

Oct.—9 lbs. grain daily of 2.5 lbs. each bran, ground oats, and ground barley and 1.5 lbs. oil meal; 15 lbs. ensilage, hay.

Nov.—7.5 lbs. grain daily of equal parts bran, ground oats, ground barley, Unicorn Dairy Ration, and oil meal; 10 lbs. roots, 15 lbs. ensilage, hay.

Dec.—9 lbs. grain daily of 3 lbs. bran and 1.5 lbs. each ground oats, ground barley, Unicorn Dairy Ration, and oil meal; 5 lbs. beet pulp after the 17th, 12 lbs. roots, 15 lbs. ensilage, 10 lbs. alfalfa.

Jan.—Same grain ration as December; 5 lbs. beet pulp, 12 lbs. roots, 15 lbs. ensilage, 10 lbs. alfalfa.

Feb.—9 lbs. grain daily of 2 lbs. each bran, ground oats, and oil meal and 1.5 lbs. each ground barley and Unicorn Dairy Ration; 12 lbs. beet pulp, 5 lbs. roots, 10 lbs. ensilage, 15 lbs. alfalfa.

Mar.—9 lbs. grain daily of 3 lbs. each bran and ground oats and 1.5 lbs. each Unicorn Dairy Ration and oil meal; 6 lbs. each beet pulp and roots, 15 lbs. each ensilage and alfalfa.

6288 Princess Gloria 35673

Sire Castor of Fern Ravine 13998 A. R.
Sire Athenian 9981 A. R.
Dam Gold Lined 11425.
Dam Lucile's Imogene 10807 A. R. 573.
Sire Tom Reed 3748.
Dam Lucile 7473.
Breeder August H. Vogel, Milwaukee, Wis.
Owner George McKerrow & Sons Co., Pewaukee, Wis.
Born Feb. 24, 1911. *Calved* Mar. 5, 1917.
Requirement for admission: 360.00 lbs. butter fat.
Supervised under one day test by Wisconsin Agricultural Experiment Station.

Official Year's Record, Class A

	Milk	Butter Fat	
	lbs.	%	lbs.
Mar. 9, 1917,	922.90	5.20	47.99
Apr., "	1220.70	4.31	52.61
May, "	1111.00	4.66	51.77
June, "	1023.80	4.64	47.50
July, "	944.40	4.88	46.09
Aug., "	793.60	5.39	42.78
Sept., "	750.00	6.23	46.73
Oct., "	642.20	6.68	42.90
Nov., "	714.90	6.46	46.18
Dec., "	645.30	6.67	43.04
Jan., 1918,	563.90	6.96	39.25
Feb., "	471.10	6.82	32.13
Mar. 8, "	116.80	6.82	7.97
Total	**9920.60**	**5.51 Av.**	**546.94**

Owner's Statement of Feed

Mar.—10.5 lbs. grain daily of 1.5 lbs. each bran and oil meal, 3 lbs. each corn meal and ground oats, .9 lb. ground peas, and .6 lb. cottonseed meal; beets, ensilage, and alfalfa.

Apr.—9 lbs. grain daily of 3 lbs. each corn meal and ground oats, .9 lb. ground peas, .6 lb. cottonseed meal, and 1.5 lbs. oil meal; beets, ensilage, and alfalfa.

May—7.5 lbs. grain daily of 1.5 lbs. each bran, corn meal, ground oats, and oil meal, .6 lb. pea meal, and .9 lb. cottonseed meal; 20 lbs. ensilage, alfalfa.

June—7.5 lbs. grain daily of 6 lbs. ground oats and 1.5 lbs. oil meal; 20 lbs. each ensilage, green clover, alfalfa, and hay.

July—9 lbs. grain daily of 1.5 lbs. each bran and oil meal and 6 lbs. ground oats; 20 lbs. each ensilage, green clover, alfalfa, and hay.

Aug.—7.5 lbs. grain daily of 4 lbs. bran, 2 lbs. ground oats, and 1.5 lbs. cottonseed meal; 15 lbs. ensilage, 10 lbs. alfalfa.

Sept.—8 lbs. grain daily of 3 lbs. each bran and ground oats and 2 lbs. oil meal; 20 lbs. each ensilage and alfalfa, hay.

Oct.—7.5 lbs. grain daily of 3 lbs. bran and 1.5 lbs. each ground oats, ground barley, and oil meal; 20 lbs. ensilage, hay.

Nov.—7.5 lbs. grain daily of equal parts bran, ground oats, ground barley, Unicorn Dairy Ration, and oil meal; 10 lbs. roots, 15 lbs. ensilage, hay.

Dec.—9 lbs. grain daily of 3 lbs. bran and 1.5 lbs. each ground oats, ground barley, Unicorn Dairy Ration, and oil meal; 5 lbs. beet pulp after the 15th, 12 lbs. roots, 15 lbs. ensilage, 10 lbs. alfalfa.

Jan.—Same grain ration as December; 5 lbs. beet pulp, 12 lbs. roots, 15 lbs. ensilage, 10 lbs. alfalfa.

Feb.—8.5 lbs. grain daily of 2 lbs. each bran and ground oats and 1.5 lbs. each ground barley, Unicorn Dairy Ration, and oil meal; 12 lbs. beet pulp, 10 lbs. each roots and ensilage, 15 lbs. alfalfa.

Mar.—9 lbs. grain daily of 3 lbs. each bran and ground oats and 1.5 lbs. each Unicorn Dairy Ration and oil meal; 6 lbs. each beet pulp and roots, 15 lbs. each ensilage and alfalfa.

6289 Imp. Sarkie of McKerrow Farms 68713

Sire Dick des Salines R. G. A. S. 2986 P. S.
Sire Imp. Clara's Sequel 29414 A. R.
Dam Loulou of the Salines R. G. A. S. 3513 F. S.
Dam Sarkie of the Salines R. G. A. S. 4741 F. S.
Sire On Guernsey.
Dam On Guernsey.
Breeder D. M. Gaudion, Island of Guernsey.
Owner George McKerrow & Sons Co., Pewaukee, Wis.
Born Dec. 25, 1913. *Calved* Mar. 12, 1917.
Requirement for admission: 294.80 lbs. butter fat.
Supervised under one day test by Wisconsin Agricultural Experiment Station.

Official Year's Record, Class E

	Milk	Butter Fat	
	lbs.	%	lbs.
Mar. 14, M., 1917,	680.70	3.63	24.71
Apr., "	1102.60	4.41	48.62
May, "	980.20	3.87	37.93
June, "	878.80	4.07	35.77
July, "	813.80	4.26	34.67
Aug., "	661.10	4.52	29.88
Sept., "	676.30	4.29	29.01
Oct., "	668.30	5.54	37.02
Nov., "	640.10	5.33	34.12
Dec., "	665.00	5.38	35.78
Jan., 1918,	596.30	5.13	30.59
Feb., "	829.00	4.37	36.23
Mar. 14, A. M., "	380.00	4.37	16.61
Total	**9572.20**	**4.50 Av.**	**430.94**

Owner's Statement of Feed

Mar.—7.2 lbs. grain daily of 2.1 lbs. each bran and corn meal and 1.5 lbs. each ground oats and oil meal; 20 lbs. ensilage, alfalfa.

Apr.—9 lbs. grain daily of 2.5 lbs. each bran, corn meal, and ground oats and 1.5 lbs. oil meal; 12 lbs. roots, 20 lbs. ensilage, alfalfa.

May—6 lbs. grain daily of equal parts bran, corn meal, ground oats, and oil meal; 20 lbs. ensilage, alfalfa.

June—7.5 lbs. grain daily of 6 lbs. ground oats and 1.5 bs. oil meal; 20 lbs. each ensilage, green clover, alfalfa, and hay.

July—9 lbs. grain daily of 1.5 lbs. each bran and oil meal and 6 lbs. ground oats; 20 lbs. each ensilage, green clover, alfalfa, and hay.

Aug.—8 lbs. grain daily of 4 lbs. bran and 2 lbs. each ground oats and oil meal; 15 lbs. ensilage, 20 lbs. green corn, 10 lbs. alfalfa, clover hay.

Sept.—8 lbs. grain daily of 2.5 lbs. each bran and ground oats and 1.5 lbs. each ground barley and oil meal; 20 lbs. ensilage, 15 lbs. alfalfa, hay.

Oct.—8.5 lbs. grain daily of 3.5 lbs. each bran and ground oats and 1.5 lbs. oil meal; 15 lbs. ensilage, hay.

Nov.—7.5 lbs. grain daily of equal parts bran, ground oats, ground barley, Unicorn Dairy Ration, and oil meal; 10 lbs. roots, 15 lbs. ensilage, hay.

Dec.—9 lbs. grain daily of 3 lbs. bran and 1.5 lbs. each ground oats, ground barley, Unicorn Dairy Ration, and oil meal; 5 lbs. beet pulp after the 15th, 12 lbs. roots, 15 lbs. ensilage, 10 lbs. alfalfa.

Jan.—Same grain ration as December; 5 lbs. beet pulp, 12 lbs. roots, 15 lbs. ensilage, 10 lbs. alfalfa.

Feb.—9 lbs. grain daily of 2 lbs. each bran, ground oats, and oil meal and 1.5 lbs. each ground barley and Unicorn Dairy Ration; 12 lbs. beet pulp, 5 lbs. roots, 10 lbs. ensilage, 15 lbs. alfalfa.

Mar.—9 lbs. grain daily of 3 lbs. each bran and ground oats and 1.5 lbs. each Unicorn Dairy Ration and oil meal; 6 lbs. each beet pulp and roots, 15 lbs. each ensilage and alfalfa.

6290 John Q.'s May Rose 57550.

Sire John Q. of Edgewater 20967.
Sire Imp. Holden IV. 12179 A. R.
Dam Imp. Ma Charmante 6th 31925 A. R. 1995.
Dam Fillmore's May Rose 43455 A. R. 5489.
Sire Yeoman's King of the May 17053 A. R.
Dam Fillmore's Mary May 34295 A. R. 2640.
Breeder Charles H. Jones, Wellesley Farms, Mass.
Owner Henry M. Sage, Albany, N. Y.
Born Mar. 21, 1915. *Calved* Apr. 16, 1917.
Served Jan. 31, 1918.
Requirement for admission: 254.50 lbs. butter fat.
Supervised by Cornell Agricultural Experiment Station, Ithaca, N. Y.

Official Year's Record, Class G

	Milk	Butter Fat	
	lbs.	%	lbs.
May 1, 1917,	1282.30	5.05	64.76
June, "	1268.10	5.05	64.04
July, "	1159.50	5.02	58.21
Aug., "	1090.90	4.73	51.60
Sept., "	1092.10	5.63	61.49
Oct., "	1126.80	5.53	62.31
Nov., "	1072.30	5.50	58.98
Dec., "	1018.30	5.61	57.13
Jan., 1918,	878.30	6.98	61.31
Feb., "	722.40	5.92	42.77
Mar., "	890.40	5.92	52.71
Apr. 30, "	845.80	5.76	48.72
Total	**12447.20**	**5.50 Av.**	**684.03**

Owner's Statement of Feed

May—13.1 lbs. grain daily to the 15th of 2 lbs. each bran and ground oats, .5 lb. corn meal, .6 lb. oil meal, and 8 lbs. of the following mixture: 50 lbs. each bran, corn meal, cottonseed meal, and oil meal, 160 lbs. Ajax Flakes, then 13.5 lbs. of 2.2 lbs. each bran and ground oats, .5 lb corn meal, .6 lb. oil meal, and 8 lbs. same mixture; 3 lbs. beet pulp to the 15th then 4.5 lbs., 15 lbs. beets, alfalfa.

June—Same grain ration as given to May 15th; 3 lbs. beet pulp, pasture.

July—15 lbs. grain daily, 2.5 lbs. each bran and ground oats, .5 lb. each corn meal and oil meal, and 9 lbs. same mixture as May; 3 lbs. beet pulp, green oats and pasture.

Aug.—13 lbs. grain daily, 2 lbs. each bran and ground oats, .5 lb. each corn meal and oil meal, and 8 lbs. of the following mixture: 50 lbs. each bran, corn meal, cottonseed meal, and oil meal, 160 lbs. Distillers' Grains; 3 lbs. beet pulp, 15 lbs. beets, green corn and green alfalfa.

Sept.—Same grain ration as August; 3 lbs. beet pulp, 15 lbs. beets, green corn and alfalfa.

Oct.—13 lbs. grain daily to the 10th of 2 lbs. each bran and ground oats, .5 lb. each corn meal and oil meal, 1 lb. gluten, and 7 lbs. same mixture as August, then 15 lbs. of 2.5 lbs. each bran and ground oats, .5 lb. each corn meal and oil meal, 1 lb. gluten, and 8 lbs. same mixture; .5 lb. molasses, 3 lbs. beet pulp, 15 lbs. beets, ensilage and alfalfa.

Nov.—Same grain ration as last of October; .5 lb. molasses, 3 lbs. beet pulp, 15 lbs. beets, 18 lbs. ensilage, alfalfa.

Dec.—13.5 lbs. grain daily, 2 lbs. each bran and ground oats, .75 lb. each corn meal and oil meal, 1 lb. gluten, and 7 lbs. same mixture as August; .5 lb. molasses, 4.5 lbs. beet pulp, 18 lbs. each beets and ensilage, alfalfa.

Jan.—Same grain ration as December; .5 lb. molasses, 6 lbs. beet pulp, ensilage and alfalfa.

Feb.—Same grain ration as December; 4 lbs. beet pulp, ensilage and alfalfa.

Mar.—13.5 lbs. grain daily, 2 lbs. each bran and ground oats, 1 lb. each gluten and cottonseed meal, .5 lb. oil meal, and 7 lbs. same mixture as August; 4.5 lbs. beet pulp, ensilage and alfalfa.

Apr.—Same grain ration as March; 4 lbs. beet pulp, beets, ensilage, and alfalfa.

6291 Barbaretta of Rib Hill 48632

Sire Knight Errant 12328 A. R.
Sire Skeezicks 9979 A. R.
Dam Countess Fantine 14730 A. R. 344.
Dam Imp. Barbi of Sarnia 35622.
Sire Masher R. A. A. S. 63 F. S., A. R.
Dam Barbi R. A. A. S. 407 F. S.
Breeder Charles L. Hill, Rosendale, Wis.
Owner W. G. Markham, Avon, N. Y.
Born Dec. 5, 1913. *Calved* Feb. 7, 1917. *Served* Mar. 23, 1917. *Calved* Dec. 21, 1917.
Requirement for admission: 294.40 lbs. butter fat.
Supervised by Cornell Agricultural Experiment Station, Ithaca, N. Y.

Official Year's Record, Class E

	Milk	Butter Fat	
	lbs.	%	lbs.
Feb. 18, 1917,	332.00	4.58	15.21
Mar., "	1061.30	4.58	48.61
Apr., "	954.30	4.95	47.24
May, "	965.20	5.07	48.94
June, "	919.00	4.58	42.09
July, "	834.80	4.78	39.90
Aug., "	669.80	5.31	35.57
Sept., "	641.00	5.23	33.52
Oct., "	581.20	6.23	36.21
Nov., "	481.80	6.20	29.87
Dec.,* "	{ 95.20 162.40	{ 6.76 5.59	{ 6.44 9.08
Jan., 1918,	907.40	5.59	50.72
Feb. 17, "	474.00	5.28	25.03
Total	**9079.40**	**5.16 Av.**	**468.43**

*14 days dry.

Owner's Statement of Feed

Feb.—13 lbs. grain daily of the following mixture: 200 lbs. each bran and gluten meal, 300 lbs. Distillers' Grains, 400 lbs. gluten, 100 lbs. beet pulp; 40 lbs. roots, 30 lbs. ensilage, 10 lbs. alfalfa.

Mar.—Same ration as given in February.

Apr.—13.5 lbs. grain daily of the following mixture: 200 lbs. each bran and gluten, 100 lbs. each hominy, Distillers' Grains, cottonseed meal, and oil meal; 3 lbs. beet pulp, 30 lbs. ensilage, 8 lbs. alfalfa.

May—12 lbs. grain daily of the following mixture: 200 lbs. each bran, hominy, and gluten, 100 lbs. each Distillers Grains, cottonseed meal, and oil meal; 3 lbs. beet pulp, 30 lbs. ensilage, 8 lbs. alfalfa.

June—15 lbs. grain daily same mixture as May; 8 lbs. beet pulp, 25 lbs. ensilage, green clover and alfalfa hay.

July—12 lbs. grain daily of the following mixture: 300 bs. bran, 50 lbs. hominy, 100 lbs. each cottonseed meal and oil meal; 1 lb. beet pulp, 20 lbs. ensilage, 10 lbs. alfalfa.

Aug.—8 lbs. grain daily of the following mixture: 300 lbs. brans, 200 lbs. gluten, 100 lbs. each cottonseed meal and oil meal; 30 lbs. ensilage, 10 lbs. alfalfa.

Sept.—9 lbs. grain daily of the following mixture: 300 lbs. bran, 250 lbs. gluten, 100 lbs. each cottonseed meal and oil meal; 2 lbs. beet pulp, 30 lbs. ensilage, 8 lbs. alfalfa.

Oct.—8 lbs. grain daily of the following mixture: 300 lbs. each bran and gluten, 100 lbs. each cottonseed meal and oil meal; beet pulp, 30 lbs. ensilage, 10 lbs. alfalfa.

Nov.—7 lbs. grain daily same mixture as October; roots, 30 lbs. ensilage, 8 lbs. alfalfa.

Dec.—4 lbs. grain daily to the 7th same mixture as October; 35 lbs. ensilage, 8 lbs. alfalfa, 7 lbs. from the 8th to the 25th of 2 parts each bran, hominy, and oil meal and 1 part ground oats; 30 lbs. ensilage, 5 lbs. hay, then 8 lbs. same mixture as October; 45 lbs. ensilage, 10 lbs. hay.

Jan.—10 lbs. grain daily of the following mixture: 250 lbs. each bran and gluten, 100 lbs. each cottonseed meal and oil meal; 35 lbs. ensilage, 8 lbs. alfalfa.

Feb.—Same ration as given in January.

6292 Eva of Elkview 57278

Sire Imp. Billy's France II. of the Frie Bâton 21185.
Sire Imp. Billy's France of the Isle 21183 A. R.
Dam Imp. Maypole IV. 38853 A. R. 2650.
Dam Fannie F. of Elkview 5th 41386.
Sire Ideal's Senator 14736 A. R.
Dam Fannie F. of Elkview 20806 A. R. 2492.
Breeder A. J. Cullen, Elkview, Pa.
Owner Joseph I. France, Port Deposit, Md.
Born Nov. 10, 1914. *Calved* Jan. 25, 1917.
Served July 7, 1917.
Requirement for admission: 258.70 lbs. butter fat.
Supervised by Maryland Agricultural Experiment Station.

Official Year's Record, Class G

	Milk	Butter Fat	
	lbs.	%	lbs.
Feb. 1, 1917,	620.40	4.49	27.86
Mar., "	764 00	4.49	34.30
Apr., "	772.10	5.04	38.91
May, "	810.30	5.30	42.95
June, "	732.00	5.17	37.84
July, "	685.60	5.27	36.13
Aug., "	669.70	4.61	30.87
Sept., "	610.40	5.71	34.85
Oct., "	525.00	5.75	30.19
Nov., "	509.00	5.55	28.25
Dec., "	512.80	5.75	29.49
Jan. 31, 1918,	457.50	6.60	30.20
Total	**7668.80**	**5.24 Av.**	**401.84**

Owner's Statement of Feed

Feb.—4 lbs. grain daily to the 7th of the following mixture: 100 lbs. bran, 200 lbs. corn and cob meal, 10 lbs. oil meal, 10 lbs. from the 8th to the 15th of 8 lbs. calf meal and 2 lbs. above mixture, 9 lbs. from the 16th to the 23d of 1 lb. cottonseed meal, 4 lbs. above mixture, and 4 lbs. of 200 lbs. bran, 600 lbs. corn and cob meal, 375 lbs. Distillers' Grains, 40 lbs. oil meal, then 9.4 lbs. of 1.4 lbs. cottonseed meal and 4 lbs. of each of the previous mixtures; 6 lbs. beet pulp, 20 lbs. ensilage, 10 lbs. hay.

Mar.—11 lbs. grain daily to the 15th of 3 lbs. cottonseed meal and 8 lbs. of the following mixture: 350 lbs. corn and cob meal, 100 lbs. each Ajax Flakes and Sherwood Grains, 75 lbs. oil meal, then 11 lbs. of 3 lbs. cottonseed meal and 8 lbs. of 600 lbs. corn and cob meal, 200 lbs. Sucrene Feed, 100 lbs. Ajax Flakes, 400 lbs. Sherwood Grains; 6 lbs. beet pulp, 20 lbs. ensilage, 5 lbs. hay.

Apr.—11 lbs. grain daily of 3 lbs. cottonseed meal and 8 lbs. of the following mixture: 600 lbs. corn and cob meal, 100 lbs. each Ajax Flakes, Sherwood Grains, and oil meal; 6 lbs. beet pulp, 20 lbs. ensilage, 5 lbs. hay.

May—7 lbs. grain daily of the following mixture: 100 lbs. each corn meal, ground oats, and gluten, 200 lbs. Ajax Flakes, 50 lbs. cottonseed meal; 3 lbs. beet pulp, 30 lbs. green oats and peas, pasture.

June—Same grain ration as May; 4 lbs. beet pulp, green oats and peas from the 7th, pasture.

July—Same ration as given in June.

Aug.—3 lbs. cottonseed meal daily; 3 lbs. beet pulp, 25 lbs. ensilage, pasture.

Sept.—4 lbs. grain daily of equal parts bran and cottonseed meal; 25 lbs. ensilage, clover hay.

Oct.—5 lbs. grain daily of 3 lbs. corn meal and 2 lbs. cottonseed meal; 25 lbs. ensilage, 5 lbs. hay, pasture.

Nov.—6 lbs. grain daily of 4 lbs. corn meal and 2 lbs. cottonseed meal; 25 lbs. ensilage, 5 lbs. hay.

Dec.—6 lbs. grain daily of equal parts bran, corn meal, and cottonseed meal; 25 lbs. ensilage, corn stover, 5 lbs. mixed hay.

Jan.—5 lbs. grain daily to the 5th of 1 lb. bran and 2 lbs. each corn meal and cottonseed meal, 6 lbs. from the 6th to the 11th of equal parts bran, Sucrene Feed, and cottonseed meal, then 8 lbs. of equal parts bran, ground oats, Sucrene Feed, and cottonseed meal; 25 lbs. ensilage, stover, 5 lbs. hay.

6293 Hilda Cole of Westwood 32921

Sire Old King Cole 11293 A. R.
Sire Major Lawton 8224 A. R.
Dam Goda 12538.
Dam Hallie Hopeful of Westwood 25148.
Sire Cynthia's Prince 6499.
Dam Hopeful Maid 11649.
Breeder W. J. & C. G. Morton, Springville, N. Y.
Owner Louis McL. Merryman, Cockeysville, Md.
Born Apr. 7, 1910. *Calved* Mar. 14, 1917.
Served Dec. 10, 1917.
Requirement for admission: 360.00 lbs. butter fat.
Supervised by Maryland Agricultural Experiment Station.

Official Year's Record, Class A

	Milk	Butter Fat	
	lbs.	%	lbs.
Mar. 21, 1917,	337.70	4.50	15.20
Apr., "	1048.40	4.05	42.46
May, "	1058.20	4.19	44.34
June, "	1013.30	4.64	47.02
July, "	960.80	4.80	46.12
Aug., "	826.90	4.79	39.61
Sept., "	797.40	4.78	38.12
Oct., "	802.90	5.38	43.20
Nov., "	724.20	4.62	33.46
Dec., "	693.10	5.57	38.61
Jan., 1918,	625.90	4.97	31.11
Feb., "	517.70	5.06	26.20
Mar. 20, "	351.10	5.06	17.77
Total	**9757.60**	**4.75 Av.**	**463.22**

Owner's Statement of Feed

Mar.—6 to 8 lbs. grain daily of the following mixture: 300 lbs. bran, 100 lbs. each corn meal, ground oats, Brownie Flakes, gluten, cottonseed meal, and oil meal, 240 lbs. Larro-Feed; 1.5 lbs. beet pulp, 25 lbs. ensilage, 10 lbs. hay.

Apr.—8 to 12 lbs. grain daily same mixture as March; .5 lb. molasses, 3.5 lbs. beet pulp, 15 lbs. alfalfa.

May—12 lbs. grain daily same mixture as March without Larro-Feed; 3.5 lbs. beet pulp, 15 lbs. hay.

June—Same ration as given in May.

July—Same ration as given in May.

Aug.—12 lbs. grain daily of the following mixture: 300 lbs. each bran and Unicorn Dairy Ration, 200 lbs. ground barley, 100 lbs. each Brownie Flakes, cottonseed meal, and oil meal; 3 lbs. beet pulp, 20 lbs. green corn, pasture.

Sept.—Same ration as given in August.

Oct.—12 lbs. grain daily of the following mixture: 300 lbs. bran, 200 lbs. ground barley, 400 lbs. Unicorn Dairy Ration, 100 lbs. each Brownie Flakes, cottonseed meal, and oil meal; 3 lbs. beet pulp, 20 lbs. ensilage, 15 lbs. alfalfa, pasture.

Nov.—12 lbs. grain daily of the following mixture: 300 lbs. bran, 200 lbs. ground corn, 100 lbs. each ground oats, Brownie Flakes, cottonseed meal, and oil meal, 400 lbs. Unicorn Dairy Ration; 3 lbs. beet pulp, 20 lbs. ensilage, 15 lbs. alfalfa.

Dec.—Same ration as given in November.

Jan.—Same ration as given in November.

Feb.—Same grain ration as November; 3 lbs. beet pulp, 25 lbs. ensilage, 15 lbs. alfalfa.

Mar.—Same ration as given in February with pasture.

6294 Rose of Gerar 53666

Sire Uncle Jim 16740 A. R.
Sire Milford Lassie 2d's Anchor 8467 A. R.
Dam Imp. Topsy of the Grandes Capelles 16504.
Dam Sophie Louis of Glenmore 37215 A. R. 4219.
Sire Beda's May King 11893 A. R.
Dam Cora Calvert 21000.
Breeder Louis McL. Merryman, Cockeysville, Md.
Owner Louis McL. Merryman, Cockeysville, Md.
Born Sept. 22, 1914. *Calved* Mar. 22, 1917.
Served Aug. 27, 1917.
Requirement for admission: 269.10 lbs. butter fat.
Supervised by Maryland Agricultural Experiment Station.

Official Year's Record, Class F

	Milk	Butter Fat	
	lbs.	%	lbs.
Mar. 28, 1917,	92.50	4.37	4.04
Apr., "	868.30	4.37	37.94
May, "	962.30	4.52	43.50
June, "	921.20	4.55	41.91
July, "	893.20	4.60	41.09
Aug., "	866.90	4.23	36.67
Sept., "	786.30	4.53	35.62
Oct., "	808.00	4.20	33.94
Nov., "	804.90	4.28	34.45
Dec., "	805.40	4.53	36.48
Jan., 1918,	568.00	4.87	27.66
Feb., "	576.80	4.40	25.38
Mar. 27, "	534.30	4.40	23.51
Total	**9488.10**	**4.45 Av.**	**422.19**

Owner's Statement of Feed

Mar.—6 lbs. grain daily of the following mixture: 300 lbs. bran, 100 lbs. each corn meal, ground oats, Brownie Flakes, gluten, cottonseed meal, and oil meal, 240 lbs. Larro-Feed; 1.5 lbs. beet pulp, 25 lbs. ensilage, 10 lbs. hay.

Apr.—7 to 10 lbs. grain daily same mixture as March; .5 lb. molasses, 3 lbs. beet pulp, 15 lbs. alfalfa.

May—8 to 10 lbs. grain daily same mixture as March without Larro-Feed; 3.5 lbs. beet pulp, 15 lbs. hay.

June—12 lbs. grain daily same mixture as May; 3.5 lbs. beet pulp, 15 lbs. hay.

July—8 to 12 lbs. grain daily same mixture as May; 3 lbs. beet pulp, 15 lbs. alfalfa.

Aug.—12 lbs. grain daily of the following mixture: 300 lbs. each bran and Unicorn Dairy Ration, 200 lbs. ground barley, 100 lbs. each Brownie Flakes, cottonseed meal, and oil meal; 2 lbs. beet pulp, 20 lbs. green corn, pasture.

Sept.—Same ration as given in August.

Oct.—12 lbs. grain daily of the following mixture: 300 lbs. bran, 200 lbs. ground barley, 100 lbs. each Brownie Flakes, cottonseed meal, and oil meal, 400 lbs. Unicorn Dairy Ration; 2.5 lbs. beet pulp, 20 lbs. ensilage, 15 lbs. alfalfa, pasture.

Nov.—12 lbs. grain daily of the following mixture: 300 lbs. bran, 200 lbs. ground corn, 100 lbs. each ground oats, Brownie Flakes, cottonseed meal, and oil meal, 400 lbs. Unicorn Dairy Ration; 2.5 lbs. beet pulp, 20 lbs. ensilage, 15 lbs. alfalfa.

Dec.—Same ration as given in November.

Jan.—Same ration as given in November.

Feb.—Same ration as given in November.

Mar.—Same grain ration as November to the 20th, then 12 lbs. daily of 400 lbs. each bran and ground corn, 200 lbs. each ground oats and oil meal, 250 lbs. cottonseed meal; 2.5 lbs. beet pulp, 20 lbs. ensilage, 15 lbs. alfalfa, pasture.

6295 Dawn of Roughwood 48220

Sire Blanchflower's Billy France of Roughwood 16672.
Sire Imp. Billy's France 12476 A. R.
Dam Imp. Blanchflower X. 21289 A. R. 881.
Dam Daisy's Blossom of Roughwood 36725.
Sire Raymond of Roughwood 13529.
Dam Imp. Daisy II. of the Russel 21340 A. R. 783.
Breeder Ernest B. Dane, Chestnut Hill, Mass.
Owner Ernest B. Dane, Chestnut Hill, Mass.
Born Sept. 25, 1913. *Calved* Apr. 13, 1917.
Served Aug. 3, 1917.
Requirement for admission: 307.30 lbs. butter fat.
Supervised by Massachusetts Agricultural Experiment Station.

Official Year's Record, Class D

	Milk	Butter Fat	
	lbs.	%	lbs.
Apr. 17, 1917,	438.90	5.60	24.58
May, "	1114.90	4.10	45.71
June, "	1047.10	5.13	53.72
July, "	1043.10	4.80	50.07
Aug., "	869.60	4.56	39.65
Sept., "	742.10	5.32	39.48
Oct., "	633.40	5.39	34.14
Nov., "	547.40	5.85	32.02
Dec., "	579.00	5.74	33.23
Jan., 1918,	529.10	5.63	29.79
Feb., "	403.00	6.16	24.82
Mar., "	322.20	6.42	20.69
Apr. 16, "	53.00	6.42	3.40
Total	**8322.80**	**5.18 Av.**	**431.30**

Owner's Statement of Feed

Apr.—4 lbs. bran daily; 12 lbs. alfalfa.

May—7.75 lbs. grain daily of 2 lbs. bran, .75 lb. each corn meal and cottonseed meal, 1 lb. ground oats, 1.75 lbs. Ajax Flakes, and 1.5 lbs. oil meal; 2 lbs. beet pulp, 12 lbs. alfalfa.

June—10 lbs. grain daily of 3 lbs. bran, 1 lb. each corn meal, ground oats, and cottonseed meal, and 2 lbs. each Ajax Flakes and oil meal; 2 lbs. beet pulp, green feed.

July—11 lbs. grain daily of 1 lb. each corn meal, ground oats, gluten, and cottonseed meal, 2.25 lbs. Ajax Flakes, 2.75 lbs. Occident mixed feed, and 2 lbs. oil meal; 2 lbs. beet pulp, green feed.

Aug.—12 lbs. grain daily of 1 lb. each corn meal, gluten, and cottonseed meal, 1.25 lbs. ground oats, 2.75 lbs. Ajax Flakes, 3 lbs. Occident mixed feed, and 2 lbs. oil meal; 2 lbs. beet pulp, green feed.

Sept.—11.25 lbs. grain daily of 2.5 lbs. each bran and Brewers' Grains, 1 lb. each corn meal, gluten, and cottonseed meal, 1.25 lbs. ground oats, and 2 lbs. oil meal; 2 lbs. beet pulp, green feed.

Oct.—8.75 lbs. grain daily of 2 lbs. each bran and Brewers' Grains, .75 lb. each corn meal, gluten, and cottonseed meal, 1 lb. ground oats, and 1.5 lbs. oil meal; 2 lbs. beet pulp, ensilage and hay.

Nov.—8 lbs. grain daily of 2 lbs. each bran, Brewers' Grains, and oil meal and .5 lb. each corn meal, ground oats, gluten, and cottonseed meal; 2 lbs. beet pulp, ensilage and alfalfa.

Dec.—Same ration as given in November.

Jan.—8 lbs. grain daily of 2 lbs. each bran and Brewers' Grains, .5 lb. each corn meal, ground oats, and cottonseed meal, 1 lb. gluten, and 1.5 lbs. oil meal; ensilage and alfalfa.

Feb.—8 lbs. grain daily of 2 lbs. each bran and Cow-Chow, .67 lb. each corn meal, ground oats, gluten, and cottonseed meal, and 1.32 lbs. oil meal; ensilage and alfalfa.

Mar.—7 lbs. grain daily of 1 lb. each bran and Cow-Chow, .75 lb. each corn meal, ground oats, gluten, and cottonseed meal, and 2 lbs. oil meal; 2 lbs. beet pulp, 30 lbs. ensilage, alfalfa.

Apr.—5.75 lbs. grain daily of 1 lb. each bran and oil meal and .75 lb. each corn meal, ground oats, Cow-Chow, gluten, and cottonseed meal; 2 lbs. beet pulp, ensilage and alfalfa.

6296 Imp. Darby's Rosette II. of Le Marais 51180

Sire Signal Jewel R. G. A. S. 2265 P. S., A. R.
Sire Imp. Sequel's Monogram 15649 A. R.
Dam Maid of the Douit R. G. A. S. 2744 F. S.
Dam Darby's Rosette of Le Marais R. G. A. S. 4797 F. S.
Sire On Guernsey.
Dam On Guernsey.
Breeder T. Le M. Lainé, Island of Guernsey.
Owner George T. Greenhalgh, Pawtucket, R. I.
Born Mar. 27, 1913. *Calved* Apr. 26, 1917.
Served July 21, 1917. *Calved* Apr. 25, 1918.
Requirement for admission: 326.90 lbs. butter fat.
Supervised by Massachusetts Agricultural Experiment Station.

Official Year's Record, Class CC

	Milk	Butter Fat	
	lbs.	%	lbs.
May 1, 1917,	795.90	5.25	41.78
June, "	804.80	5.82	46.84
July, "	777.40	5.42	42.14
Aug., "	739.40	6.07	44.88
Sept., "	699.20	6.10	42.65
Oct., "	640.20	5.79	37.07
Nov., "	580.10	6.37	36.95
Dec., "	625.60	6.71	41.98
Jan., 1918,	576.10	6.93	39.92
Feb., "	480.70	6.79	32.64
Mar., "	470.20	6.72	31.60
Apr. 30,* "	23.60	6.72	1.59
Total	**7213.20**	**6.10 Av.**	**440.04**

* 26 days dry.

Owner's Statement of Feed

May—6 lbs. grain daily of equal parts ground oats and mixed feed; ensilage and mixed hay.

June—9 lbs. grain daily of the following mixture: 300 lbs. Unicorn Dairy Ration, 100 lbs. each gluten and mixed feed; timothy hay.

July—9 lbs. grain daily of the following mixture: 400 lbs. Unicorn Dairy Ration, 100 lbs. gluten; mixed hay.

Aug.—9 lbs. grain daily of the following mixture: 50 lbs. hominy, 300 lbs. Unicorn Dairy Ration, 100 lbs. gluten; 20 lbs. hay.

Sept.—9 lbs. grain daily of the following mixture: 50 lbs. hominy, 400 lbs. Unicorn Dairy Ration, 100 lbs. gluten; soy beans and mixed hay.

Oct.—Same grain ration as September; ensilage and mixed hay.

Nov.—9 lbs. grain daily of the following mixture: 400 lbs. Unicorn Dairy Ration, 100 lbs. each gluten and Pillsbury's Feed; 45 lbs. ensilage, 10 lbs. mixed hay.

Dec.—8 lbs. grain daily of the following mixture: 400 lbs. Unicorn Dairy Ration, 100 lbs. each gluten and mixed feed; ensilage and mixed hay.

Jan.—Same ration as given in December.

Feb.—9 lbs. grain daily of the following mixture: 300 lbs. mixed feed, 100 lbs. each gluten and cottonseed meal; ensilage and mixed hay.

Mar.—Same ration as given in February.

Apr.—Same ration as given in February.

6297 King Regent's Pancha of Allenwood 58291

Sire Allenwood King Regent 23641 A. R.
Sire Prince Regent of Meadowbrook 15962 A. R.
Dam Princess Deasie 36703 A. R. 2275.
Dam Allenwood Pancha 42705 A. R. 4296.
Sire Lillia's Kedge Anchor 20361.
Dam Pancha Maid 35136 A. R. 2675.
Breeder C. C. Allen, Kenosha, Wis.
Owner C. C. Allen, Kenosha, Wis.
Born Feb. 23, 1915. *Calved* Apr. 13, 1917.
Requirement for admission: 255.60 lbs. butter fat.
Supervised by Wisconsin Agricultural Experiment Station.

Official Year's Record, Class G

	Milk	Butter Fat	
	lbs.	%	lbs.
Apr. 16, 1917,	374.10	4.17	15.60
May, "	1002.20	4.16	41.69
June, "	898.00	4.63	41.58
July, "	811.70	4.65	37.74
Aug., "	720.40	4.50	32.42
Sept., "	663.50	4.89	32.45
Oct., "	621.20	5.65	35.10
Nov., "	628.10	5.07	31.85
Dec., "	619.50	5.11	31.66
Jan., 1918,	595.40	5.33	31.73
Feb., "	529.30	5.07	26.84
Mar., "	585.70	5.10	29.87
Apr. 15, "	272.60	4.88	13.30
Total	**8321.70**	**4.83 Av.**	**401.83**

Owner's Statement of Feed

Apr.—5 to 7 lbs. grain daily of the following mixture: 200 lbs. each bran, ground oats, and D. D. D. Grains, 50 lbs. each corn meal, cottonseed meal, and beet pulp, 75 lbs. ground barley, 300 lbs. Schumacher Feed, 100 lbs. gluten, 150 lbs. oil meal; 1 lb. beet pulp, 20 lbs. ensilage, alfalfa.

May—10 lbs. grain daily same mixture as April; 3.5 lbs. beet pulp, alfalfa.

June—9 lbs. grain daily of the following mixture: 200 lbs. each bran and D. D. D. Grains, 50 lbs. each corn meal and beet pulp, 500 lbs. Schumacher Feed, 150 lbs. each gluten and oil meal, 100 lbs. cottonseed meal; 1 lb. beet pulp, alfalfa and pasture.

July—Same ration as given in June.

Aug.—Same ration as given in June.

Sept.—Same ration as given in June with green corn added.

Oct.—Same grain ration as given in June; green corn and clover hay.

Nov.—8 lbs. grain daily of the following mixture: 200 lbs. each bran, ground oats, and oil meal, 100 lbs. corn meal; 30 lbs. ensilage, clover hay.

Dec.—Same ration as given in November.

Jan.—7 lbs. grain daily of the following mixture: 500 lbs. bran, 200 lbs. each corn meal and ground oats, 100 lbs. each Unicorn Dairy Ration and oil meal; 25 lbs. ensilage, clover hay.

Feb.—7 lbs. grain daily of the following mixture: 400 lbs. bran, 100 lbs. each corn meal, Schumacher Feed, Unicorn Dairy Ration, and oil meal, 200 lbs. ground oats; 25 lbs. ensilage, clover hay.

Mar.—Same ration as given in February.

Apr.—Same ration as given in February.

6298 Fanny of Allenwood 58289

Sire Allenwood King Regent 23641 A. R.
Sire Prince Regent of Meadowbrook 15962 A. R.
Dam Princess Deasie 36703 A. R. 2275.
Dam Allenwood Fanny 42703 A. R. 4131.
Sire Imp. St. Paul II. 18413 A. R.
Dam Imp. Fanny of the Mourants 34344 A. R. 2534.
Breeder C. C. Allen, Kenosha, Wis.
Owner C. C. Allen, Kenosha, Wis.
Born Jan. 6, 1915. *Calved* Mar. 12, 1917.
Served Sept. 6, 1917.
Requirement for admission: 257.20 lbs. butter fat.
Supervised by Wisconsin Agricultural Experiment Station.

Official Year's Record, Class G

	Milk	Butter Fat	
	lbs.	%	lbs.
Mar. 15, 1917,	447.90	4.63	20.74
Apr., "	956.70	4.53	43.34
May, "	990.70	4.51	44.68
June, "	920.70	4.21	38.76
July, "	848.20	4.51	38.25
Aug., "	767.20	4.52	34.68
Sept., "	730.20	4.67	34.10
Oct., "	689.00	4.82	33.21
Nov., "	656.70	4.61	30.27
Dec., "	634.00	4.71	29.86
Jan., 1918,	604.20	4.92	29.73
Feb., "	500.70	5.09	25.49
Mar. 14, "	250.00	4.73	11.83
Total	**8996.20**	**4.61 Av.**	**414.94**

Owner's Statement of Feed

Mar.—5 to 8 lbs. grain daily of the following mixture: 200 lbs. each bran and ground oats, 100 lbs. each corn meal, Schumacher Feed, and oil meal, 50 lbs. beet pulp; 1.5 lbs. beet pulp, 20 lbs. ensilage, alfalfa.

Apr.—9 lbs. grain daily same mixture as March; 1.5 lbs. beet pulp, 20 lbs. ensilage, alfalfa.

May—10 lbs. grain daily same mixture as March; 3.5 lbs. beet pulp, alfalfa.

June—10 lbs. grain daily of the following mixture: 200 lbs. each bran and D. D. D. Grains, 50 lbs. each corn meal and beet pulp, 500 lbs. Schumacher Feed, 150 lbs. each gluten and oil meal, 100 lbs. cottonseed meal; 1 lb. beet pulp, alfalfa and pasture.

July—Same ration as given in June.

Aug.—Same ration as given in June.

Sept.—Same ration as given in June with green corn added.

Oct.—Same grain ration as given in June; green corn and clover hay.

Nov.—8 lbs. grain daily of the following mixture: 200 lbs. each bran, ground oats, and oil meal, 100 lbs. corn meal; 25 lbs. ensilage, clover hay.

Dec.—Same ration as given in November.

Jan.—7 lbs. grain daily of the following mixture: 500 lbs. bran, 200 lbs. each corn meal and ground oats, 100 lbs. each Unicorn Dairy Ration and oil meal; 25 lbs. ensilage, clover hay.

Feb.—7 lbs. grain daily of the following mixture: 400 lbs. bran, 100 lbs. each corn meal, Unicorn Dairy Ration, Schumacher Feed, and oil meal, 200 lbs. ground oats; 25 lbs. ensilage, clover hay.

Mar.—Same ration as given in February.

6299 Mollie Z. of Middlebrook 55551

Sire Imp. Hero of the Courtil au Préel 13840 A. R.
Sire Imp. Lord Mar 14359 A. R.
Dam Lillia XIV. R. G. A. S. 5387 P. S.
Dam Imp. Beauty of the Forgettes V. 25540.
Sire Why Not of Millmount I., R. G. A. S. 1495 P. S.
Dam Beauty II. of the Forgettes R. G. A. S. 5780 P. S.
Breeder Charles H. Zehnder, Allenhurst, N. J.
Owner Charles H. Zehnder, Allenhurst, N. J.
Born Oct. 22, 1914. *Calved* Jan. 19, 1917.
Served Aug. 6, 1917.
Requirement for admission: 259.90 lbs. butter fat.
Supervised by New Jersey Agricultural Experiment Station.

Official Year's Record, Class G

	Milk	Butter Fat	
	lbs.	%	lbs.
Jan. 25, 1917,	205.80	4.58	9.43
Feb., "	915.10	4.58	41.91
Mar., "	959.60	4.59	44.05
Apr., "	886.20	4.74	42.01
May, "	887.40	5.09	45.17
June, "	779.10	4.81	37.47
July, "	747.30	4.74	35.42
Aug., "	756.10	4.82	36.44
Sept., "	661.00	5.27	34.83
Oct., "	613.60	5.28	32.40
Nov., "	473.10	5.59	26.45
Dec., "	474.20	6.12	29.02
Jan. 24, 1918,	395.10	5.96	23.55
Total	**8753.60**	**5.01 Av.**	**438.15**

Owner's Statement of Feed

Jan.—6 lbs. grain daily of the following mixture: 100 lbs. each bran and corn meal, 70 lbs. ground oats, 20 lbs. oil meal; 30 lbs. roots, 25 lbs. ensilage, corn fodder, 5 lbs. alfalfa.

Feb.—6 lbs. grain daily of the following mixture: 100 lbs. each bran, Brewers' Grains, gluten, cottonseed meal, and O. P. oil meal, 200 lbs. corn and cob meal, 150 lbs. ground oats; 30 lbs. roots, 35 lbs. ensilage, corn fodder, 5 lbs. alfalfa.

Mar.—Same ration as given in February.

Apr.—8 lbs. grain daily same mixture as February; 30 lbs. roots, 35 lbs. ensilage, 10 lbs. mixed hay.

May—9 lbs. grain daily same mixture as February without gluten; 20 lbs. roots, 25 lbs. ensilage, 5 lbs. mixed hay, rye pasture.

June—10 lbs. grain daily same mixture as February; 20 lbs. ensilage, 5 lbs. hay, pasture.

July—Same grain ration as June; 25 lbs. green corn fodder, 15 lbs. ensilage, pasture.

Aug.—10 lbs. grain daily of the following mixture: 100 lbs. bran, 200 lbs. corn meal, 150 lbs. each ground oats, Brewers' Grains, and O. P. oil meal, 50 lbs. cottonseed meal; 15 lbs. ensilage, green corn fodder and pasture.

Sept.—9 lbs. grain daily of the following mixture: 200 lbs. corn meal, 150 lbs. ground oats, 110 lbs. Brewers' Grains, 100 lbs. each gluten, cottonseed meal, and O. P. linseed meal; 10 lbs. ensilage, corn fodder and pasture.

Oct.—Same grain ration as September; 6 lbs. hay, corn fodder and pasture.

Nov.—Same grain ration as September; 20 lbs. beets after the 19th, 20 lbs. ensilage, 10 lbs. mixed hay.

Dec.—9 lbs. grain daily of the following mixture: 200 lbs. corn meal, 150 lbs. ground oats, 110 lbs. Distillers' Grains, 100 lbs. each gluten, cottonseed meal, and linseed meal; 15 lbs. beets, 20 lbs. ensilage, mixed hay.

Jan.—7 lbs. grain daily of the following mixture: 100 lbs. each bran, gluten, cottonseed meal, and O. P. oil meal, 200 lbs. corn meal, 150 lbs. ground oats, 110 lbs. Brewers' Grains; 20 lbs. beets, 30 lbs. ensilage, 10 lbs. hay.

6300 Pearl's Peggy of Broad Vista 57301

Sire Province 20502 A. R.
Sire Imp. St. Amant of Lewison 12488 A. R.
Dam Linnie Landseer's Prize 20415.
Dam Pearl of Cornish 32346 A. R. 4040.
Sire Keystone of Cornish 14072 A. R.
Dam Cornish Queen 13233.
Breeder Morrill Bros., Cornish, Maine.
Owner Morrill Bros., Cornish, Maine.
Born Nov. 18, 1914. *Calved* Apr. 11, 1917.
Served Oct. 5, 1917.
Requirement for admission: 265.60 lbs. butter fat.
Supervised under one day test by Maine Agricultural Experiment Station.

Official Year's Record, Class G

	Milk	Butter Fat	
	lbs.	%	lbs.
Apr. 19, 1917,	386.50	4.48	17.32
May, "	965.60	4.48	43.26
June, "	834.90	5.20	43.41
July, "	788.80	5.05	39.83
Aug., "	697.80	4.85	33.84
Sept., "	625.60	4.89	30.59
Oct., "	631.00	5.18	32.69
Nov., "	587.00	5.45	31.99
Dec., "	588.70	5.65	33.26
Jan., 1918,	599.20	5.65	33.85
Feb., "	538.60	5.50	29.62
Mar., "	592.20	5.70	33.76
Apr. 18, "	335.10	5.74	19.23
Total	**8171.00**	**5.17 Av.**	**422.65**

Owner's Statement of Feed

Apr.—6.5 lbs. grain daily of 2 lbs. bran, 3 lbs. Haskell's Feed, and 1.5 lbs. cottonseed meal; pasture after the 19th.

May—Same ration as given in April.

June—5.5 lbs. grain daily of 2 lbs. each bran and Haskell's Feed and 1.5 lbs. cottonseed meal; pasture.

July—Same ration as given in June.

Aug.—5.5 lbs. grain daily of 3.5 lbs. bran and 2 lbs. cottonseed meal; pasture.

Sept.—7.5 lbs. grain daily of 3.5 lbs. bran and 4 lbs. cottonseed meal; pasture.

Oct.—Same ration as given in September.

Nov.—8.5 lbs. grain daily of 2.5 lbs. bran, 2 lbs. Haskell's Feed, and 4 lbs. cottonseed meal; mixed hay.

Dec.—Same grain ration as September; mixed hay.

Jan.—Same ration as given in December.

Feb.—Same ration as given in December.

Mar.—Same ration as given in December.

Apr.—6 lbs. grain daily of equal parts bran and cottonseed meal; mixed hay.

THE ADVANCED REGISTER OF GUERNSEY CATTLE

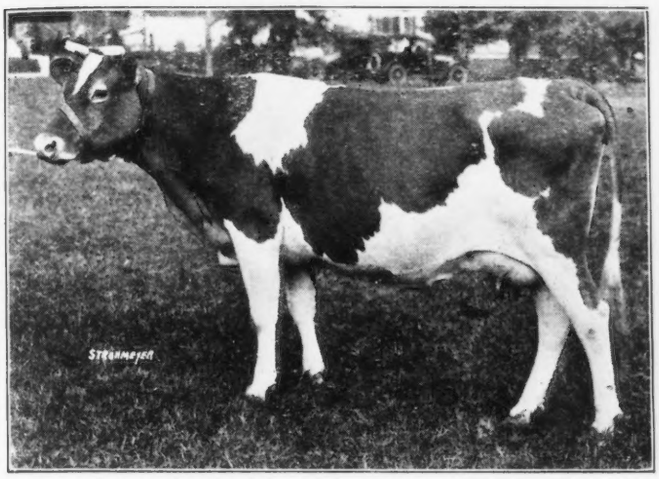

BETHELAN 2d's SECOND DAUGHTER 44958
Official year's record: 7534.20 lbs. milk; 419.20 lbs. butter fat.
A. R. 6259

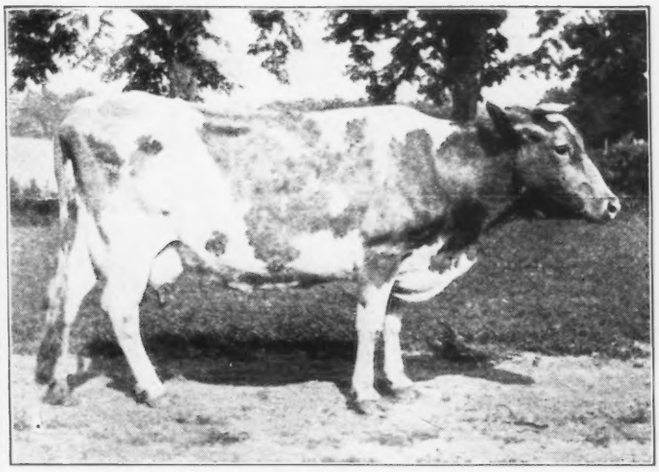

RENA OF FLINTLEDGE 42016
Official year's record: 7492.60 lbs. milk; 358.61 lbs. butter fat.
A. R. 6277

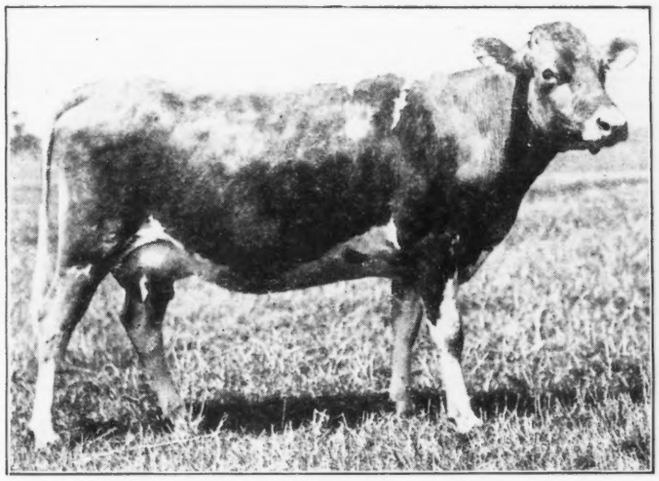

RUTH OF TWO RIVERS 54059
Official year's record: 9521.60 lbs. milk; 500.88 lbs. butter fat.
A. R. 6286

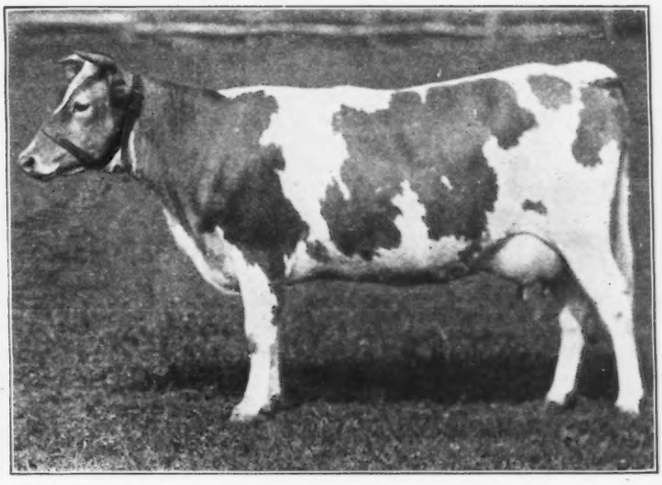

ROSE OF GERAR 53666
Official year's record: 9488.10 lbs. milk; 422.19 lbs. butter fat.
A. R. 6294

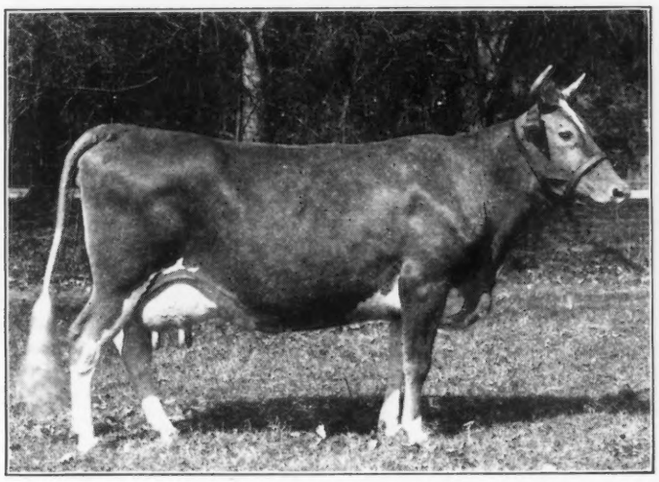

QUEEN CELIA 42968
Official year's record: 12845.50 lbs. milk; 618.40 lbs. butter fat.
Re-entry 3833

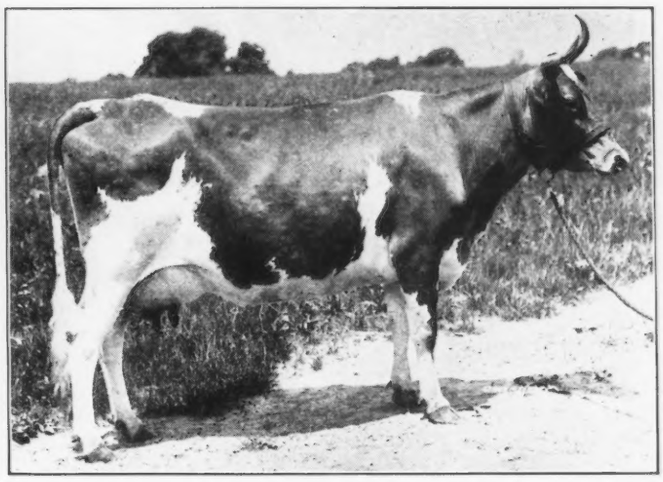

CARWYTHAM QUEEN 41121
Official year's record: 13265.60 lbs. milk; 666.37 lbs. butter fat.
Re-entry 4456

THE ADVANCED REGISTER OF GUERNSEY CATTLE

DRUCE'S MAY QUEEN 45294
Official year's record: 10441.50 lbs. milk; 549.01 lbs. butter fat.
Re-entry 4487

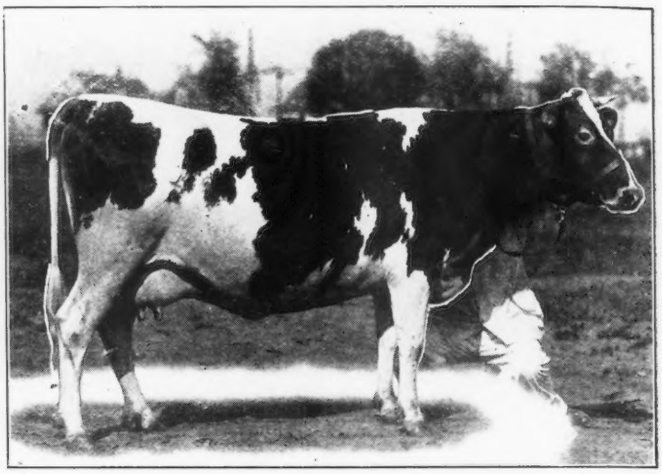

LINDEN GIRL OF HARBOR HILL 3d 58625
Official year's record: 15032.90 lbs. milk; 785.89 lbs. butter fat.
Re-entry 4651

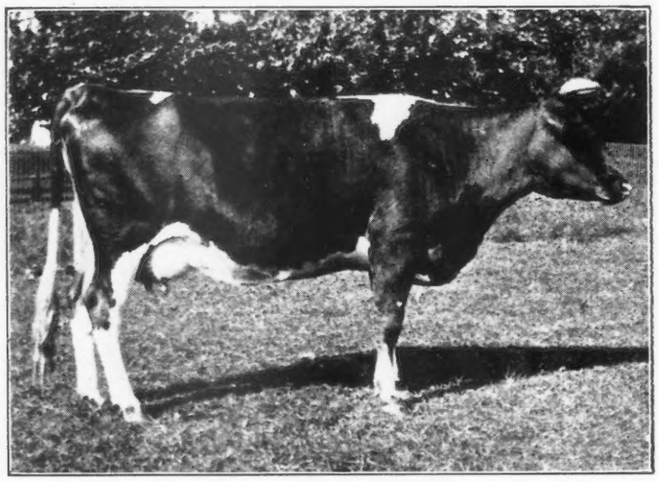

PEARL OF POMEROY 40325
Official year's record: 11798.90 lbs. milk; 583.67 lbs. butter fat.
Re-entry 4769

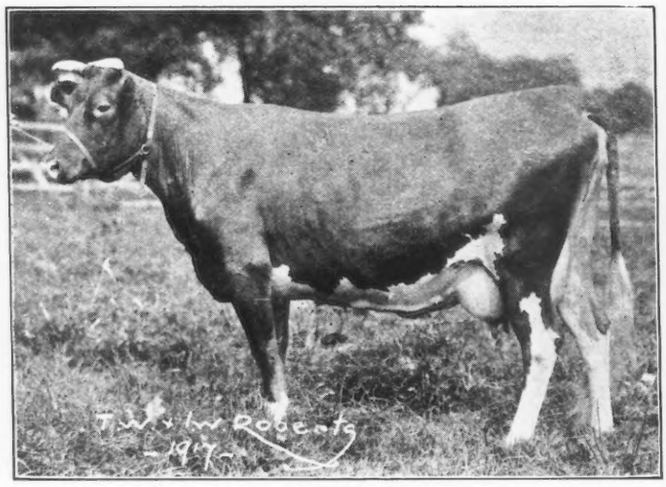

CLOVER OF PENCOYD 3d 48274
Official year's record: 14360.30 lbs. milk; 818.04 lbs. butter fat.
Re-entry 4832

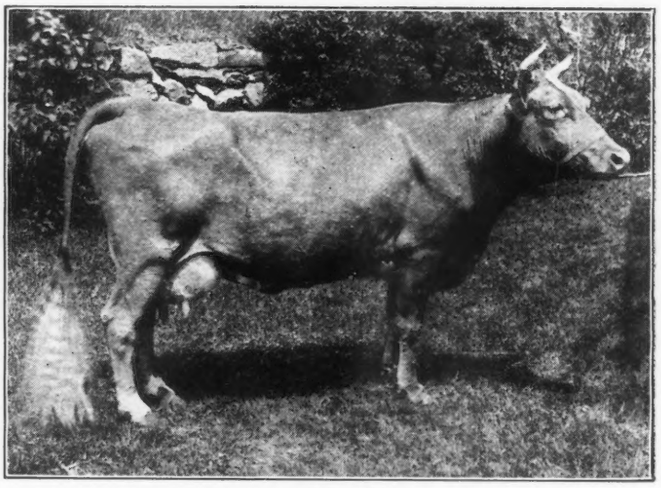

IMP. DUSKY OF SARNIA 59351
Official year's record: 7974.90 lbs. milk; 426.70 lbs. butter fat.
Re-entry 4854

Transfers of Guernsey Cattle From July 1 to July 14, 1918

BULLS

Adolph of Waldwic 46551—Fred Johnson to Gunder Severtson, Scandinavia, Wis.
Alabama's Butter Boy 50811—J. S. Yoder to E. Swartzentruber, Bay Minette, Ala.
Alexander of Cornwell 30854—L. B. Weir to W. H. Stroud, Jr., Bascomville, S. C.
Alvin of Hickory Grove 43568—A. R. Attridge to George L. Schneller, Plains, Wis.
Amnesty's Ted of Hill Stead 50532—Myer Dunn to Algot Larson, Kensington, Conn.
Amonastro of Lakewood 50771—Elmer E. Towne & Son to Wallace Moody, Anson, Me.
Anton's Ultra Masher 49611—S. M. Shoemaker to Forsyth Cooperative Guernsey Breeders' Ass'n., Oldtown, N. C.
Ariel's Ted of Hill Stead 49531—Myer Dunn to Gustav Kruger, Wethersfield, Conn.
Atlasta Hank 43959—Schmit Bros. to George Goodman, Cadott, Wis.
Aviator of Edgemoor 49387—W. H. Dupee to Charles L. Hill, Rosendale, Wis.
Avondale Grand Duke 49233—James W. Beacham, Jr. to E. A. Shoemaker, Woodbine, Md.
Avondale Royal 46006—R. J. Palmer to G. B. Fuller, Jeddo, Mich.
Baldur of Valhal Farm 47755—Von Mehren Bros. to Bell Bros., Brookpark, Minn.
Balsam Gem's Nobleman 50864—Henry S. Hale to B. E. Curry, Durham, N. H.
Barrington May King 19312—Charles D. Cleveland to Dairy Division U. S. Bureau of Animal Husbandry, Washington, D. C.
Beauty's Jim of Louis Corners 50931—F. F. Thielke to Louis Kuhn, Elkhart Lake, Wis.
Belle's Star Pointer 43269—Benrud Bros. to Walter H. Pruter, Lake City, Minn.
Belshazzar the Mighty 48121—Est. G. B. Tallman to Anton S. Graybill, Bird in Hand, Pa.
Ben of Mound City 46202—Charles A. Wilkins to Henry Steve, Marysville, Wash.
Beth's May Rose of Highway 37280—Charles E. Raffensperger to L. Benton Thomas, Gettysburg, Pa.
Billy of Rural Home 36950—A. B. Hoobler to William Maurer, East Sparta, Ohio.
Birdie's Starless Lad 50809—C. R. Stoner to J. M. Boyer, Gratz, Pa.
Bob of Yeksahurst 44996—A. O. Oleson to Richard F. Klemm, Baraboo, Wis.
Bonnie's Christmas 33506—C. F. Holmes to C. O. Worley, Tonganoxie, Kansas.
Bopeep's Twinkle 20964—George E. Chamberlain to Eben W. Cate, Winnisquam, N. H.
Bopeep Valentine 50893—Joseph Golinvaux to Maurice Benson, Le Claire, Iowa.
Broad Ripple Governor 46609—R. L. Pope to George McKerrow & Sons Co., Pewaukee, Wis.
Broad Ripple Governor 46609—George McKerrow & Sons Co. to Henry A. Engelsmeier, Brownton, Minn.
Bud of Sitka 50785—George N. Crawford to Gee & Cober, Whitehall, Mich.
Butterbowl's Gay Boy 45411—Charles O. Govin to Thomas & Roy MacDonald, Menomonie, Wis.
Caroline's Reputation 44329—A. O. Oleson to M. T. Lowe & Son, Mount Horeb, Wis.
Cascade Corporal 48479—J. A. & J. T. Richey to H. L. Carl, Hubbard, Oregon.
Cato Fancy's East Lynne Contribution 47830—William Morgan to Robert Klann, Cato, Wis.
Champion of Green Meadow 47713—Wilber C. French to Carrol Robert Fenwick, Barre, Vt.
Charley of Waldwic 46553—Fred Johnson to Oscar Tuytain, Scandinavia, Wis.
Chedda's King Sequel 49405—H. C. McCamon & Son to Hayes Thompson, Mercer, Pa.
Cherry's Laddie of Highland Place 46550—Joseph Golinvaux to Helen A. Nauman, Waterloo, Iowa.
Chief Cicero 48951—Est. Andrew Kolkind to Emil Rudiger, Menomonie, Wis.
Cloverleaf's Vrangue King 50860—Charles Breitrick to Walter Behrend, Hortonville, Wis.
Cole's Island Uno 46396—Sherburn M. Merrill to William F. Marshall, West Gloucester, Mass.
Comrade's Lad of Mapleside 36722—Calvin S. Harris to O. F. Sidwell, Salem, Ohio.
Dairymaid's Choice of Fox Valley 46206—Charles Kuhtz to William Stauske, Fredonia, Wis.
Dairy Maid's Vrangue King 49205—Charles Breitrick to Raymond W. Lohrenz, Hortonville, Wis.
Daisy's Madison Duke 50779—Walter R. Klasen to C. P. Chubb, Madison, Ohio.
Daybeam's Excellent 50775—C. I. Morrison to J. H. Babb, Sylvan, Wis.
Dictator of Amity 49864—University of Minnesota to George Highmark, Midway, Minn.
Divan's Masterpiece of Fairview 46915—Charles H. Foote to Rowland T. Robinson, Ferrisburg, Vt.
Dolly Dollars' May King 28544—J. Harry Davis to H. J. Hall, Cortland, Ohio.
Donnington's Sequel of Mapledrest 29946—Thomas Owens to Jacob Rafn, Two Harbors, Minn.
Don Noble 49314—E. C. Converse to J. C. Edgar, Greenwich, Conn.
Dora's Boy of Sunny Valley 24470—R. L. Pope to Ralph Tratt, Whitewater, Wis.
Dorena's Governor Chene 47654—C. T. Bundy to J. E. Rublee, Colfax, Wis.
Dorothy's Glenwood of Sugar River 29728—Thomas McCann to O. Theador Torgelston, Meridean, Wis.
Elmo's Duke 49333—L. E. Hageman to Joseph Richter, Elk River, Minn.
Fair Oaks Beacon 49685—Armand P. Rather to John Simon, Peebles, Wis.
Faithful's Grant of Spring Brook 48294—W. D. Pattee to Henry Veenendaal, Fairwater, Wis.
Fashion's Boy of Maplewood 50470—Est. John S. Hyde to Wilson Freeman, Bowdoinham, Me.
Fearless Boy of Mettowee 40113—H. L. Thomson to Frank Root, Pawlet, Vt.
Flodell Pompey 50139—J. Russell Danks to Bouton Brothers, Meridale, N. Y.
Floridale Major 49332—L. E. Hageman & Sons to A. E. Morrison, Copas, Minn.
Francis of Meadow-View 47953—J. E. Swanson & Son to A. N. Morrison, Wyoming, Minn.
Freedom of Ardmore Farm 48946—F. I. Vander Beek to John A. Gardinier, Deposit, N. Y.
Fritz of Waldwic 50418—Fred Johnson to Fred & Henry Wipf, Iola, Wis.
Gaiety's Carteret of Farview 50927—Reade Manroe to Macy Spurr, Wolcott, N. Y.
General Byng 47543—August H. Vogel to Alexander Eschweiler, Milwaukee, Wis.
General Villa 29833—Henry Vinsinger to Rudolph Buckworth, Elkton, Md.
Gipinda's Lad of Fern Hill 43114—Joe Cramer to Gunderson & Hammer, Spring Valley, Wis.
Gladstone of Locust Grove Farm 22403—Milton Campbell to W. Horace Hepburn, Kenton, Del.
Glenregal of the Glen 45264—H. A. C. Taylor to Henry W. Howe, Bedford Hills, N. Y.
Glenwood Boy of Sun Set View 45660—O. C. Woodard to Albert Kriese, Weyauwega, Wis.
Glenwood Charles 50900—Levi Ressler, Jr. to Christian Weaver, Nappanee, Ind.
Glenwood of Albion Guernsey Farm 50805—John P. Scheuring to A. B. Schuyler, Neillsville, Wis.
Glenwood of Jennings Farm 50815—C. H. Jennings to E. T. Vanness, Standing Stone, Pa.
Glenwoodson Prince 48565—A. J. Plowman to William Plowman, Ogdensburg, Wis.
Golden Slocum 50859—Burdette P. Craig to Alger Brundage Sheeley & Clarence Leslie Brisack, Grahamville, N. Y.
Governor Lishman 47271—George McKerrow & Sons Co. to George D. Lawson, Oconomowoc, Wis.
Governor's Boy 45213—G. M. Householder to A. C. Wegner, Sheldon, Wis.
Greenway's Prince 46636—H. G. Cheney to Edward Boyle, Manchester Green, Conn.
Hamon's Eagle of Elmview 44875—Benjamin H. Throop to J. W. Schiebel, Moscow, Pa.
Harvey of Waldwic 46554—Fred Johnson to Alex Weisen, Sheridan, Wis.
Harwood Secret King 48349—Sherman H. Waters to R. M. Macintosh, Sharon, Mass.
Haviland Rose's Nugget 45064—J. S. Govin to George E. Mars, Elk Mound, Wis.
Helen's Glenwood Governor 30029—Thomas Evenson to Albert Paulson, Marshfield, Wis.
Hero of Jennings Farm 50814—C. H. Jennings to Charles F. Lusch, Dushore, Pa.
Holbeck's May Rose Prince 50837—Fred C. Holbeck to Cebert M. Halliday, Clinton, Mich.
Holden of Oak Grove 46572—P. G. Larson to Ludwig Lee, Holmen, Wis.
Honoria's Raider 48874—H. C. McCamon & Sons to Joseph Hall, Salem, Ohio.
Hopeful of Edgemoor 39979—W. H. Dupee to Charles L. Hill, Rosendale, Wis.
Hyzer's Holden of Hillcrest Farm 27924—P. G. Larson to Ray Lewis, West Salem, Wis.
Ida's Raymond 50810—R. H. Griffith to The Washington County Home, Arden, Pa.
Ira 37511—F. R. Allen to S. D. Robertson, Ithaca, N. Y.
Jack Dawn 44300—Thowal Ingebretsen to Peter Junl, Hutchinson, Minn.
J. E. M. Castereen's Rilma 49036—J. E. Mack to W. L. Stone, Pueblo, Colo.
Jewel's Laddie of Fair Meadows 49236—A. L. French to Frank J. Stenglein, Osseo, Minn.
Jim of Home Acres 41241—Eugene Griffin to William Henri Hacker, Marathon, N. Y.
Joe Bates 46401—Porter Wilson to R. B. Morrow, West Sunbury, Pa.
Joy's Prince 28143—James C. Austin to R. B. Taylor, Dillon, S. C.
Juryman of Indian Bridge 50403—Edmund H. Sears to W. I. Robinson, South Natick, Mass.
Justice Colore of Sunnyside 50813—Est. Edward van Alstyne to D. P. Northrup, De Lancey, N. Y.
King Elder Lawn 47575—F. E. Fox to Goodhand Kingston & Son, Waukesha, Wis.
King Layland 50803—W. D. Wachtel to Charles Barnes, Millersburg, Ohio.
King Lucky Duck 46548—William Monogue to W. W. Mortimer, Wonewoc, Wis.
King Masher 16th 49815—James E. Russell to E. H. Sears, Boston, Mass.
King Masher 17th 49816—James E. Russell to James E. van Alstyne, Kinderhook, N. Y.
King of Clover Daly 50317—Fred Thurow to John A. Pritzl, Cato, Wis.
King of Shannon River 46549—William Monogue to P. E. Wrathall, Grantsville, Utah.
King Yeoman 48446—John F. Craig to J. B. Young, Crown, Pa.
Lady's King of France 50916—F. B. & R. M. Van Houten to G. L. Pickett, Lawton, Pa.
Lady's King of Louis Corners 50930—F. F. Thielke to W. G. Crueger, Reedsville, Wis.
Lady's Monarch of Niles 48040—Adolph Knott to W. G. Brown & Son, Baroda, Mich.
Laverna's King Festa 49610—S. M. Shoemaker to Ralph E. & Floyd S. Barlow, Cooperstown, N. Y.
Lena's Prince George 50807—John H. Caves to D. J. Morrow, Pavilion, N. Y.
Liberty Boy of Brookdale Farm 50476—Lawrence G. Johnson to Ben Jones, Geneseo, North Dakota.
Libert of Hill Top Farm 50774—John Van Hesche to Guernsey Bacon, Edwardsburg, Mich.
Lily Ella's Picotte 40907—G. M. Householder to J. S. Schmidt, Ladysmith, Wis.
Little Bell's Carteret of Fairview 50293—Reade Manroe to William Brayton, Cato, N. Y.
Llwyfa Mon 30678 (Imp.))—D. H. Richards to J. C. Riegel, Glen Flora, Wis.
Lucifer of Hickory Grove 49479—Henry Winke to A. R. Attridge, Baraboo, Wis.
Lydia's Shamrock 50784—Schmit Bros. to Albert P. Zolzis, Chippewa Falls, Wis.
Lynbrook Governor 46470—T. P. Lindsay to James Johnson, Southboro, Mass.
Lynden Boy 27113—G. F. Urfer to Russel A. Tillman, Ferndale, Wash.
Madison Marigold's Major 50780—Walter R. Klasen to D. Gabor, Madison, Ohio.
Magnolia's Governor of Sunnyside 49955—Est. Edward van Alstyne to Claude L. Mann, Richmondville, N. Y.
Magnolia's Hillside King 50939—Est. Edward van Alstyne to E. F. Enos, Gloversville, N. Y.
Major of Buena Vista Hill Farm 46430—B. B. Jackson to Will Thompson, Ryegate, Vt.
Major Waukesha 42253—Chris Joch to Fred Handrich, Weyauwega, Wis.
Maplelawn Adam 45115—F. B. Rundell & R. Nicholson to Joseph Dolphin, Rewey, Wis.
Maplelawn Dick 45116—F. B. Rundell & R. Nicholson to George Bickford, Livingston, Wis.
Maplelawn Henry 47866—F. B. Rundell & R. Nicholson to Mero & Gundlach, Livingston, Wis.
Maplelawn Jack 47867—F. B. Rundell & R. Nicholson to O. S. Laughton, Livingston, Wis.
Maplelawn Masher 49923—F. B. Rundell & R. Nicholson to Stratton & Stratton, Thomson, Ill.
Marie B's Son 36891—Burtness Bros. to Thomas E. Selness, Mabel, Minn.
Marius 46174—Edwin G. Lawton to H. C. Smith, Delevan, N. Y.
Marjorie's Vrangue King 49466—Charles Breitrick to Peter Wiltz, Menasha, Wis.
Marmion of Oakland 49791—Luther E. Cox to E. G. Ferguson, Millerstown, Pa.
Mary Masher of Maple Cliff's Glenwood 47753—N. W. Richards to Hiram Bane, Ripley, Me.
Masher's Sequel of Kaolin 49746—Kaolin Farm Co. to Frank A. Littlefield, Braintree, Vt.
Max Elder of Elderwood 44190—C. D. Wolcott to George Nodurft, Strawberry Point, Iowa.
May King's Glenwood of North Home 50806—Jesse L. Doan to Leo Beibl, Barnum, Minn.
Mesaba's Queen of Briarbank's Boy 46017—W. T. Barbour to Sam Shue, Memphis, Mich.
Middlevale's May King 50907—Clarence A. Kuapp to Henry J. Ackert, Rhinebeck, N. Y.
Mighty Secret of Tarbell Farms 49197—Gage E. Tarbell to B. F. Yost, Clarington, Ohio.
Minnie's Starlight of Englewood 33624—L. F. Coen to Arthur Holmquist, Clarissa, Minn.
Miriam's Edgmont of Meadowview 42174—W. A. Holmquist to Frank Coen, Eagle Bend, Minn.
Mixter Clansman 44969—Grant White to G. W. Williams, South Albany, Vt.

TRANSFERS OF GUERNSEY CATTLE

Moonlight's Pride of Old Orchard 42151—J. J. Thompson to George A. Marshall, Madrid Springs, N. Y.
Nabob of Buckhead 50896—Julia E. Wheelwright to Thomas L. Moore, Richmond, Va.
Neanietta's Glenwood of Ingleside 39329—Charles Breitrick to W. J. Pamperin, Green Bay, Wis.
Nella Jay's Glenwood 50861—Charles Breitrick to Oscar Tennie, Greenville, Wis.
Nonpariel of Edgemoor 47263—W. H. Dupee to Charles L. Hill, Rosendale, Wis.
Nonpariel of Pencoyd 29398—C. E. Ingersoll to James S. Frazer, Earleville, Md.
Olaf of Quarry 50808—Frank Muth to Olaf Lundberg, Quarry, Wis.
Onlya Farm's Gold Bond 49782—C. D. Benack to Henry Busse, Yarnell, Wis.
Osseo IV's Dorcas's Knight 45180—J. S. Govin to Henry Taylor, Knapp, Wis.
Othello's Red Chief 48952—M. S. Camp & Son to R. E. Smith, Milan, Pa.
Otto of Birchwood 47552—M. L. Welles to Henry O. & Fred T. Janke, Oxford, Wis.
Pansy's Sequel of Crystal Spring 48329—Mrs. Annie E. Tilden to Russel Holmes, Geneva Junction, Wis.
Pat of Ochevoil Farm 46768—John L. Williams to H. L. Fisher, Valders, Wis.
Peacehaven Pioneer 36226—M. W. Palmer to Kaolin Farm Co., Merrimack, N. H.
Picotte of Bonnie Brae 42690—G. M. Householder to A. C. Holden, Tony, Wis.
Pinecroft Robert Boy 47727—M. W. Palmer to George G. P. Dickinson, Harvard, Mass.
Pine Hill Echo's Chief 50802—Frank W. Dann to Herbert Jaycox, Readburn, N. Y.
Pine Hill Governor of Jolly Boy 47395—Frank W. Dann to Elmer G. Love, Canonsville, N. Y.
Prince Buckley 50892—Ernest E. Sleeper to George N. Perkins, Tunbridge, Vt.
Prince Eaton of Good Hope 50895—Fred C. Hansen to George Pfaff, Mauston, Wis.
Prince Howrie of Nordlund 41709—Fred C. Holbeck to H. W. Wigman, Lansing, Mich.
Prince Gowrie of Nordland 41709—H. W. Wigman to D. H. Goldsmith, Jackson, Mich.
Prince Gowrie of Nordland 41709—F. H. Goldsmith to William Root, Jackson, Mich.
Prince of Arnott 45471—Otteson & Arnbal to August Dreascher, Conger, Minn.
Prince of Breezy Farm 42585—Emile Petignat to Albert Gustafson, Beckett, Mass.
Prince of Breezy Farm 42585—Albert Gustafson to Harry C. Shaw, Washington, Mass.
Prince of the Dale 50456—Albertus Fryer & Son to Bert E. Colliton, Delanson, N. Y.
Prince of Wind Crest Farm 50925—Cramton & Lobdell to Percival W. Clement, Rutland, Vt.
Prince Sammie of the Hermitage 47875—D. H. Carney to John French, Quincy, Mich.
Prince Sequel of Allegheny Valley 2d 50812—E. H. Curtis to R. W. Summerville, Shippensville, Pa.
Proda's May King 36894—S. M. Shoemaker to R. M. Cooper, Jr., Wisacky, S. C.
Prodigal Boy 47774—A. E. Cunningham to James A. Carleton, Winterport, Me.
Qeeap of Prospect Hill 50926—Edward Vaughn to R. H. Musick, Eureka, Ill.
Queen's Duke of Brighton 50898—E. A. Giar to G. B. Rowell, Wellington, Ohio.
Queen's Fawn to C. L. G. Farm 46808—Wallace Bros. to John Fochtman, Petoskey, Mich.
Queen's Golden 48557—Robert Gould Shaw 2d to R. F. Klemm, Baraboo, Wis.
Queen's Prince of Forest View 44971—E. G. Garvens to Sol Engle, Genesee Depot, Wis.
Raemelton's Westminster Squire 46076—Frank B. Black to Charles J. Pittinger, Mansfield, Ohio.
Ralph of Crystal Springs 49271—George W. Kiel, to Alex Fisher, Manitowoc, Wis.
Ravensthorp's Malcolm 38971—James F. Whitmore to J. A. Somes, Mount Desert, Me.
Red Cross Gift 50911—D. H. Carney to J. M. Williams, North Adams, Mich.
Redmond of Kaolin 37069—Kaolin Farm Co. to Jenness J. Montgomery, Braintree, Vt.
Red of Buffalo 43707—Otto A. Suhr to John J. Baures, Fountain City, Wis.
Reo 33101—Edward Dickinson to G. O. Heinselman, Plymouth, Iowa.
Reservation Charlemagne 43604—Est. H. E. Taber to Henry Miller, Castile, N. Y.
Rising Star 25976—S. L. Tupper to E. H. Marvin, Loyal, Wis.
Rob of Hillside 49015—Rush L. Chapman to W. L. Stone, Pueblo, Colo.
Roehampton of Maplewood 49973—Victor Steele to Albert Kuethe, Albert Lea, Minn.
Rolly of Waldwic 46552—Fred Johnson to Gerhart Johnson, Iola, Wis.
Russell of Sweet Springs 50622—H. M. Allen to Harry R. Schaefer, Troy, Ohio.
Sally Stranford's Dairy Lad 48835—H. C. Sutcliffe to Ream Turk, Black Earth, Wis.
Saugerties Ultra Lad 49082—J. O. Winston to John S. Covington, Bennettsville, S. C.
Show Boy of Linden Hill 37996—T. M. Todd to Henry A. Neuhaus, Owen, Wis.
Silviana's Glenwood of Pleasant View 48023—Joe Harris to Otto Schuster, Medford, Wis.
Sir Elsax of Glenburnie 22796—James E. Russell to E H. Sears, Boston, Mass.
Sir Rodger of Dreamwold 44306—J. Harry Davis to H. J. Hall, Cortland, Ohio.
Spotswood's Count 50901—Alfred T. Ogden to A. D. Phillips, North East, Pa.
Starlight King Bob 50915—George Damken to S. A. Madden, Enon Valley, Pa.
Starlight of Riverview 33393—W. A. Slagg to Walter Marsden, Edgerton, Wis.
Starr of Dean Valley Farm 45952—Howard F. Dean to J. A. Gaston, Alexandria, Ohio.
Stranford's Romeo of Chippewa 45182—L. P. Martiny to James Olson, Chippewa Falls, Wis.
Sukey's Valentine 44995—W. A. & W. Leon Dickson to L. L. Clark, Antwerp, Wis.
Sunnybrook Volunteer 48611—Charles D. Cleveland to F. E. Hasler, Little Silver, N. J.
Susie's Ted of Hill Stead 50531—Myer Dunn to Ackerman Bros., Berlin, Conn.
The Aviator 50894—Robert & Herbert Scoville to Walter C. White, Gates Mills, Ohio.
Tom of Cross Lake 50614—William B. Tousey to Derwood E. Gillette, Cicero, N. Y.
Topsy's Duke of Fairview 49217—Landon Kackley to William S. Hiett, Winchester, Va.
Truedale of Brock Hill 50937—M. L. Brock to Henry E. Gaskell, West Burke, Vt.
Ultra's Hope of Edgemere 50018—W. P. Parker to Charles W. Atchison, Moravia, N. Y.
Valentine's Goodland Star 150108 — Helendale Farms to M. C. Knutson, Mosinee, Wis.
Vera Glen of Little Rock Farm 40139—W. H. Stultz to J. E. Ellsworth, Decatur, Ind.
Vern's Duke of Orono Farms 50899—W. A. & D. M. Benzie to Henry F. Lendt, Wyoming, Minn.
Vesta King of Corwin Hill 50781—George W. Barrett to R. D. Burleson, Hornell, N. Y.
Victoria's Sunrise 50300—Andrew Shaler to John S. Pettys, Greenwich, N. Y.
Victor of Edgemoor 49291—Charles L. Hill to R. L. Pope, Waupaca, Wis.
War Cry of Edgemoor 47262—W. H. Dupee ot Charles L. Hill, Rosendale, Wis.
War Dance of Annandale 43191—J. L. Hope to A. L. Dommerich, Greenwich, Conn.
Warriston's Nivelle 41895—Henry E. Drayton to Edward A. Rile, Ambler, Pa.
Wasteland Advocate 4th 40745—Norman B. Chandler to W. Howard Reisler, Oxford, Pa.
White Common's Admiral 46129—Mrs. George E. Barnard to Willard Emery, Topsfield, Mass.
William Smith 35728—F. H. Vandenboom to Maple Ridge Stock Breeders' Assn., Rock, Mich.
Woodlands Admel 48556—Felix M. Warburg to H. A. Seager, Brandon, Vt.
Woodlands Bob 48555—Felix M. Warburg to Jacob H. Schiff, Sea Bright, N. J.
Yeksa Castle of Sorgenfrei 46733—Robert A. Holekamp to Edward Martin Burgess, Eureka, Mo.

COWS

Adaleta of Dreamwold 62615—J. Harry Davis to H. J. Hall, Cortland, Ohio.
Aletris of Peacehaven 56779—M. W. Palmer to Backer & Co., Billerica, Mass.
Alexandrina 16th 54007 (Imp.)—J. L. Hope to A. Winter, Mahwah, N. J.
Aneta Warren Wood of Elmpines 37416—Harry S. Jenkins to T. Davis Hill, Owings Mills, Md.
Annie Laurie of Linwood 51572 (Imp.)—Homer F. Rundell to Franklin Land & Timber Co., Janesville, Wis.
Ardath of Locust Lane 78205—Louis McL. Merryman to Walton Bolgiano, Towson, Md.
Augusta's Lily 16912—August H. Vogel to L. B. Stevens, Hartland, Wis.
Balsam Gem 65463—Henry S. Hale to B. E. Curry, Durham, N. H.
Banner Maid 52032—George B. Mauser to Abbott S. Weibel, Allentown, Pa.
Barbara of Dreamland 67618—J. Harry Davis to H. J. Hall, Cortland, Ohio.
Barmaid of Mound City 66873—Charles A. Wilkins to The Platteville State Normal School, Platteville, Wis.
Beauty Boneta of Mara Alva 77225 (Imp.)—A. C. Ramseyer to J. A. Stanton, Tatum, S. C.
Beda's May King's Lassie 75594—G. G. Hartley to Hynicka Bros., Lebanon, Pa.
Begalore's Bessy 32216—Kathryn Fasig Kramer to Henry J. Krebs, Wilmington, Del.
Begalore's Rosebud 63265—S. R. Nissley to Elmer J. Herr, Hanover, Pa.
Belladonna Jane of Mara Alva 77243 (Imp.)—A. C. Ramseyer to W. J. & T. C. Crosland, Bennettsville, S. C.
Belle of Danby 36634—Harry S. Jenkins to T. Davis Hill, Owings Mills, Md.
Beth of Gerar 58292—Louis McL. Merryman to Walton Bolgiano, Towson, Md.
Betsey Barker 25236—William M. Taylor to William M. Taylor & Son, Nichols, N. Y.
Bijou of Cloverleaf 53031—Charles Breitrick to Otto Zschaechner, Appleton, Wis.
Bijou III. of La Croix 32054 (Imp.)—Charles Breitrick to Sam Rupple, Medina, Wis.
Bijou's May Belle of Cloverleaf 81585—Charles Breitrick to William H. Taggart, Manawa, Wis.
Birdie's Apple Blossom 83518—Pat Houlihan to Phil A. Tremblay, Woonsocket, S. Dak.
Black Cherry Marie of Mara Alva 77190 (Imp.)—A. C. Ramseyer to F. G. Hollis, Bennettsville, S. C.
Blancheflower's Lassie of Mara Alva 77235 (Imp.)—A. C. Ramseyer to E. W. Evans, Bennettsville, S. C.
Blue Belle of Waveland 52871—Joseph Golinvaux to Maurice Benson, Le Claire, Iowa.
Blue Rock Lady 74854—Delaware College to W. H. Hepburn, Kenton, Del.
Bonnie Brae of Cozy Home 80546—O. M. Worster to William Barker, Kokomo, Ind.
Bridget of Valley Road 79123—L. C. Gourley to Scott Smith, Villisca, Iowa.
Brightness of Glenburnie 30742—James E. Russell to E. H. Sears, Boston, Mass.
Brilliant's Daughter of Mara Alva 69449 (Imp.)—H. C. McCamon & Son to M. P. Bishop, Hartville, Ohio.
Buttercup of Dreamwold 65499—J. Harry Davis to H. J. Hall, Cortland, Ohio.
Buttercup of Linwood 69980—Homer F. Rundell to Turner A. Farrow, Fisk, Wis.
Buttercup II. of Vrangue Manor 77177 (Imp.)—J. L. Hope to Miss Elizabeth Douglas, Tilly Foster, N. Y.
Buttercup of Waveland 44385—J. Harry Davis to H. J. Hall, Cortland, Ohio.
Buttercup's Beauty of Maple Vista 83478—W. H. Landis to W. H. Landis & Son, Wooster, Ohio.
Carnival Queen of Woonsocket 83517—Pat Houlihan to Phil A. Tremblay, Woonsocket, So. Dak.
Caroline Morgan 43896—John B. Jameson to Frank R. Bennett, Concord, N. H.
Caroline Morgan 43896—Frank R. Bennett to M. L. Brock, West Newbury, Vt.
Caroline Morgan 43896—M. L. Brock to Kent Bromley, East Corinth, Vt.
Carteret of Goldseeker 74954—A. C. Ramseyer to W. J. & T. C. Crosland, Bennettsville, S. C.
Catania 24636—George M. LaMonte to E. T. Gill, Haddonfield, N. J.
Centa of Wallbridge 77527—Vincent Phelps to Harry A. Gordon, Ossining, N. Y.
Charlotte of Linwood 72531—Homer F. Rundell to Turner A. Farrow, Fisk, Wis.
Charmer's Violetta 2d 54532—J. E. Mack to Klant Bros., Danville, Ill.
Chedda's Sequel's Fanny 76891—H. C. McCamon & Son to W. S. McCamon, Elkton, Ohio.
Chelidine's Nello 53374—Mrs. A. Louise Brock to Chester A. Champney, East Jaffrey, N. H.
Cherry's Cuba 43328—George C. Stone to Dominick McGuire, Rush City, Minn.
Clara of Oak Lawn 41911—Harry H. Brown to Simeon Krause, Minneapolis, Minn.
Clara's Sequel's Lady 52350 (Imp.)—W. W. Marsh to Mrs. Anna Allen, Cedar Rapids, Iowa.
Clatford Hero's Jane 47882—George C. Stone to Dominick McGuire, Rush City, Minn.
Coley of Hickory Grove 82599—Henry Winke to W. H. Millner, Baraboo, Wis.
Corbin's Dairy Maid of Mara Alva 77200 (Imp.)—A. C. Ramseyer to J. S. Covington, Bennettsville, S. C.
Corana 45928—Est. Richard Simmons to Mrs. Richard Simmons & S. Jennie Scouten, Sylvania, Pa.
Countess of Hill Top Farm 53464—John Van Hesche to Delbert Shimp, Granger, Ind.
Daffodil of New Castle 51716—James E. Russell to E. H. Sears, Boston Mass.
Dairymaid's Babe of Fox Valley 73563—C. J. Kuhtz & Sons to P. H. & C. H. Kuhtz, Waukesha, Wis.
Dairymaid's Emma of Fox Valley 73942—Charles Kuhtz to P. H. & C. H. Kuhtz, Waukesha, Wis.
Dairymaid's Jane of Fox Valley 76562—C. J. Kuhtz & Sons to P. H. & C. H. Kuhtz, Waukesha, Wis.
Dairymaid's Lady of Fox Valley 72359—C. J. Kuhtz & Sons to P. H. & C. H. Kuhtz, Waukesha, Wis.
Dairymaid's Mabel of Fox Valley 73941—C. J. Kuhtz & Sons to Horatio G. Lloyd, Newtown Square, Pa.
Dairymaid's Maggie of Fox Valley 76563—Charles J. Kuhtz to P. H. & C. H. Kuhtz, Waukesha, Wis.
Dairymaid's Mildred of Fox Valley 73943—Charles J. Kuhtz to P. H. & C. H. Kuhtz, Waukesha, Wis.
Dairymaid's Molly of Fox Valley 73562—C. J. Kuhtz & Sons to P. H. & C. H. Kuhtz, Waukesha, Wis.
Dairymaid's Pet of Fox Valley 75214—Charles Kuhtz to P. H. & C. H. Kuhtz, Waukesha, Wis.
Dairymaid's Souvenir of Fox Valley 81153—C. J. Kuhtz & Sons to P. H. & C. H. Kuhtz, Waukesha, Wis.
Daisy Brave 61623—James E. van Alstyne to Azro H. Miller, Claverack, N. Y.
Daisy Isabel of Dreamwold 83627—J. Harry Davis to H. J. Hall, Cortland, Ohio.
Daisy King of Ohio 71572—J. Harry Davis to H. J. Hall, Cortland, Ohio.
Daisy of Bayside 61410—M. W. Parker to H. M. Ely, North Wilbraham, Mass.
Daisy of New Castle 51329—James E. Russell to E. H. Sears, Boston, Mass.
Daisy of Plain View Farm 83476—A. B. Hoobler to William Maurer, East Sparta, Ohio.
Daisy's Pride of Mara Alva 77203 (Imp.)—A. C. Ramseyer to J. A. Stanton, Tatum, S. C.
Daisy Tyron 2d 72758—Hiram High to Calvin Crabtree, Convoy, Ohio.
Delia of Hillside 76325—Rush L. Chapman to J. H. Babb, Sylvan, Wis.

TRANSFERS OF GUERNSEY CATTLE

Delza 3d 62286—Kathryn Fasig Kramer to Pennsylvania State College, State College, Pa.
Desna of Sarnia 65388 (Imp.)—Wayne A. Munn to Walter Marsden, Edgerton, Wis.
Desna's Jewel 69426 (Imp.)—Wayne A. Munn to Walter Marsden, Edgerton, Wis.
Devon's Jewel of Hanover 69722—Charles Rodgers to Perry Crane & Bro., Lebanon, Ind.
Devon's Primrose of Hanover 81150—Charles Rodgers to Joseph Nicholson, West Brooklyn, Ill.
Dewey's Betty 83835—A. W. Starr to H. W. F. Graham, Butler, Pa.
Dione of Dexter 38578—J. L. Kerr to Joseph F. Sherer, Worcester, Mass.
Dione of Mountain Farm 57783—J. L. Kerr to Joseph F. Sherer, Worcester, Mass.
Doe's Hambro 78148—Wayne A. Munn to Frank E. Fox, Waukesha, Wis.
Dora of Hartwick 2d 78577—Cassius Mathewson to H. Lysle Dyer, Schuyler Lake, N. Y.
Doris of Hylsted 60346—M. W. Palmer to Andrew Schlehuber, Lynn, Mass.
Dropette of Llanwhitkell 83939—Mrs. Honora Cook to Cramton & Lobdell, Rutland, Vt.
Duchess II. of Courtil Blicq 74549 (Imp.)—W. Henry Bell to James L. McIntosh, Dovesville, S. C.
Duchess of Devon 28711 (Imp.)—J. W. Bullock to George A. Bartlett, Willimantic, Conn.
Dusky of Sarnia 59351 (Imp.)—C. H. Hulburt to C. W. Barron, Cohasset, Mass.
Eastern Gipsy of Mara Alva 77161 (Imp.)—A. C. Ramseyer to F. H. & J. L. Beall, Linwood, N. C.
Edna May Glenwood of Elmhurst 83731—G. E. Foster to E. F. Tillson, Hallowell, Me.
Edna of Sarnia 53032—Charles L. Hill to George W. Graham, Roberts, Wis.
Edwin's Hopewell Beauty 58216—Earle Deveney to J. G. Kauffman, Wrightsville, Pa.
Ellen of Porters 68337—Earle Deveney to Curvin P. Shaffer, Thomasville, Pa.
Erling's Leona 71360—A. C. Ramseyer to J. S. Archer, Davidson, N. C.
Esta of Sarnia 65369 (Imp.)—Charles L. Hill to A. O. Lindland, Rosholt, Wis.
Fair Gift of Sarnia 76773 (Imp.)—Charles L. Hill to Peter Reiss, Sheboygan Falls, Wis.
Fairy Gladys 64481—Harold G. Ray to Michigan Agricultural College, East Lansing, Mich.
Fairy Queen of Forest Lodge 27692—Guy C. Anderson to O. J. Rochelean, Grand Rapids, Wis.
Fairy's Equal 71620—A. C. Ramseyer to F. H. & J. L. Beall, Linwood, N. C.
Fanny Millrose of Mara Alva 77246 (Imp.)—A. C. Ramseyer to H. J. Dunwooby & Son, Slippery Rock, Pa.
Fanny of Pleinmont 44260 (Imp.)—J. A. Bloch to H. S. & J. A. Bloch, Short Creek, W. Va.
Fantine's American Doll 78072—Fred Hustedt to O. J. Rachelean, Grand Rapids, Wis.
Farina Loo 24640—E. T. Gill to Henry W. Leeds, Westville, N. J.
Fifine of les Vesquesses 39667 (Imp.)—E. T. Nobles to Nobles Bros., Bow, Wash.
Floe IV. of the Annevilles 21038 (Imp.)—Westmoreland Davis to N. A. Peacock, Purcellville, Va.
Flora Belle of Edgemoor 63566 (Imp.)—Wayne A. Munn to R. K. Overton & Son, Beloit, Wis.
Florodora's Pride 28198—William M. Jones to E. A. Nalty, Brookhavem, Miss.
Flossie May of Mara Alva 75306 (Imp.)—A. C. Ramseyer to Hugh Fergus, Slippery Rock, Pa.
Flossie of Harbor Hill 71050 (Imp.)—Clarence H. Mackay to George J. Whelan, Westbury, N. Y.
Fortuna of Prospect 42295—A. F. Gafke to H. B. Wineland, Jefferson, Wis.
Franc's Babe 68589—F. M. Lewis to T. F. Brown, Clymer, N. Y.
France's Jessy Rose of Big Spring Farm 69960—Miss Willie Lee Inman to J. R. Hess, Leesburg, Va.
Frau of Spring Brook 49729—Charles Harshman to C. T. Bundy, Eau Claire, Wis.
Fredia of Millville 70728—John Jameson to Rosaline B. Hayden Bedford Springs, Mass.
Gay's Frances 72376—A. C. Ramseyer to F. H. & J. L. Beall, Linwood, N. C.
Gemsiana 17219—Robert Clausing to George S. Love, Waukesha, Wis.
Gipsy Girl's Beauty 73366—Est. W. M. Merrill to William D. Mulry, Sechlerville, Wis.
Gipsy Lass of Hillside 44391—A. F. Gafke to H. B. Wineland, Jefferson, Wis.
Gipsy's Ellen 62365—Est. W. M. Merrill to William D. Mulry, Sechlerville, Wis.
Glenwood Bessie 35974—A. J. Ruth to C. D. Adams, Alverton, Pa.
Goldena of Glenwood Farm 81968—Clarence Deashong to John C. Scott, West Chester, Pa.
Golden Hero's Flower 51211 (Imp.)—L. T. Hallock to William Coyne, Wilmington, Del.
Golden Jessie's Primrose 18657 (Imp.)—Truman W. Brophy to C. R. Leake, Dixon, Ill.
Golden Lad's Dione 82593—J. L. Kerr to J. E. Stoddard, Meriden, Conn.
Golden Reality II. 19912 (Imp.)—R. B. Wildman to H. C. Winslow, Leesburg, Va.
Golden Star of Granite Hill 57371—R. R. Schwartz to Henry Huck, Zell, Mo.
Goldvein of The Forges 51629—Sherman L. Whipple to W. L. Douglas, Marion, Mass.
Governor's Buttercup of Mara Alva 69444 (Imp.)—H. C. McCamon & Son to J. J. & J. T. Weber, Mercer, Pa.
Grace Roberts of St. Croix 48117—Allan H. Dickson to J. S. & H. W. Kent, Rusk, Wis.
Handsome June 83836—A. W. Starr to H. W. F. Graham, Butler, Pa.
Harvest Girl of Farview 47440—Harry Bartlett to P. C. Lynch & Son, Andover, N. Y.
Hayes Pride of the Valley 75167—Est. Henry J. Nuhn to James van Alstyne, Kinderhook, N. Y.
Hazel's Rose 60143—M. R. Baker to M. E. Remsburg, Sharpsburg, Md.
Helpmate 25678—A. F. Gafke to H. B. Wineland, Jefferson, Wis.
Hero's Marie of Hawthorne 80150—Charles D. Love to Ernst Dengler, Davenport, Iowa.
Hero's Suzanne 77825—J. R. Love to George Betchel, Davenport, Iowa.
Hero's Tessy of Hawthorne 77824—J. R. Love to Anton Osterhus, Worthington, Iowa.
Hero's White Rose of Hawthorne 81771—J. R. Love to Arnold H. Exo, Muscatine, Iowa.
Hertha Glenwood 66488—Edward H. Kiesling to W. L. Stone, Pueblo, Colo.
Hilda of Antrim 66713—John Jameson to Rosaline B. Hayden, Bedford Springs, Mass.
I Am It 49676—Henry S. Hale to B. E. Curry, Durham, N. H.
Inez of Buena Vista Hill Farm 69702—J. K. White to J. D. Miller, Topsham, Vt.
Ingalls Bopeep 71260—Ingalls Farm Co. to W. A. Lawson, Rosendale, Wis.
Iona Maid 78570—D. S. McElrath to William Erf, Belleville, Ohio.
Ione C. 68587—J. L. Kerr to Joseph S. Sherer, Worcester, Mass.
Iris Bates of Avonlea 63147—W. R. Nesbit to T. A. Pearce, Renfrew, Ga.
Iris Beauty of Mara Alva 75347 (Imp.)—A. C. Ramseyer to E. K. Graham, Mt. Ulla, N. C.
Janet of Sulby Lodge 49601—N. J. Orr to A. L. Evans, Sandersville, Ga.
Janette of Brookside 44364—R. H. Morrison to H. J. Hall, Cortland, Ohio.
Jeanette de la Galiotte II. 74524 (Imp.)—W. Henry Bell to James L. McIntosh, Dovesville, S. C.
Jennie's Dimple of J. D. Edie & Sons Farms 83788—C. A. Stewart to J. D. Edie, East Brook, Pa.
Jenny S. 3d 19258—J. D. McAllister to Sam Canter, Green Bay, Wis.
Jessie's Queen of Chestnut Grove 75359—F. M. Lewis to T. F. Brown, Clymer, N. Y.
Jethro Bass's Sequel's Mollie E. 82570—J. L. Kerr to Charles G. Woodbridge, Lynn, Mass.
Jewel's Queen of Elmview 66148—Benjamin H. Throop to Parker & Coggshall, Moravia, N. Y.
Julia of Buena Vista Hill Farm 69703—J. K. White to J. D. Miller, Topsham, Vt.
Kane Figtree of Mara Alva 77196 (Imp.)—A. C. Ramseyer to Hugh Fergus, Slippery Rock, Pa.
Katy Yeksa 2d 64918—D. T. Williams to George Newlin, Hutchinson, Kans.
Kern's Ruth 83980—Westmoreland Davis to George M. Kern, Manchester, Va.
King Acadia's Pomara 71356—Cook & Brady to Delaware College, Newark, Del.
King Masher's Marie 83848—H. W. Baldwin & Son to Manning S. Taite, Tunkhannock, Pa.
King's Favorite Princess of Iowa 83982—John A. Satterlee to Glen D. Palmer, Yorkville, Ill.
Ladalda 74552 (Imp.)—W. Henry Bell to R. M. Cooper, Jr., Wisacky, S. C.
Lady Cloe 79256—F. M. Lewis to T. F. Brown, Clymer, N. Y.
Lady de la Charruce 74550 (Imp.)—W. Henry Bell to J. M. Sterling, Cornwell, S. C.
Lady Ethel of Crystal Stream 82800—Est. L. L. Loberg to Oscar Loberg, Nelsonville, Wis.
Lady Jane of le Grand Fort IV. 74536 (Imp.)—Charles Rodgers to J. E. Gerber, Rossville, Ind.
Lady Jane of Shady Side 71359—A. C. Ramseyer to F. H. & J. L. Beall, Linwood, N. C.
Lady of Morven 55412—Westmoreland Davis to N. A. Peacock, Purcellville, Va.
Lady of the Ponchez 19700 (Imp.)—J. U. Stott to Fred G. Klingel, Des Plaines, Ill.
Lady Opal 57233—George M. Chapman to George H. Silverwood, Edgerton, Wis.
Lady Orville 28138—S. A. Merriman to George Fowell & Son, Sylvan, Wis.
Lassie of Big Tree 80533—D. N. App to John G. Sell, Sunbury, Pa.
Lassie of Dun Mor 74261—Henry Hobart Bay to Leonard B. Ensor, Sparks, Md.
Laura of Burn Brae 34850—T. S. Stewart & Sons to J. E. Ingels, Wales, Wis.
Lewison's Lily Bell 53353—Henry S. Hale to B. E. Curry, Durham, N. H.
Lilly Bates of Highland 38249—John G. Burnham to F. E. Fox, Waukesha, Wis.
Lily Bell of Millville 70731—John Jameson to Rosaline B. Hayden, Bedford Springs, Mass.
Lily of Grand Fort 74535 (Imp.)—Charles Rodgers to J. E. Gerber, Rossville, Ind.
Lily VII. of Roque Balan 35785 (Imp.)—Frank M. Smith to James A. Dewar, Oneonta, N. Y.
Lily Roberts III. 74517 (Imp.)—W. Henry Bell to R. L. Peden, Owings, S. C.
Lily's Virginia 53466—F. L. Wilbur to L. B. Stiles, New London, Ohio.
Lindo's Dairymaid of Oakdale 34414—O. O. Larsen to Leon Wander, Waubun, Minn.
Little Granny of Hawthorne 81897—J. R. Love & Son to Richard Schmidt, Davenport, Iowa.
Lizette's Beauty of Sunny Valley 78060—William M. Jones to E. A. Nalty, Brookhaven, Miss.
Loether's Golden Olive of Fernhurst 83839—J. R. Tifft to R. H. Loether & Son, Holcombe, Wis.
Lucy Randolph 77649—G. M. Wallace to J. R. Blue, Chase City, Va.
McKerrow's Proud Polly 2d 75606 (Imp.)—George McKerrow & Sons Co. to George Betchel, Davenport, Iowa.
Mabel's Marie of Middlerun Farm 68648—M. R. Baker to M. E. Remsburg, Sharpsburg, Md.
Maeve of Mara Alva 75335 (Imp.)—A. C. Ramseyer to F. H. & J. L. Beall, Linwood, N. C.
Mamima of Trianon 37810—J. O. Watters to T. A. Erickson, Alexandria, Minn.
Marie Cherub of Mara Alva 77204 (Imp.)—A. C. Ramseyer to Hugh Fergus, Slippery Rock, Pa.
Marion M. Winnisquam 72450—Mark Moody to Marion H. Moody, Waterbury, Vt.
Mary Allen of La Grange 47536—S. J. Showalter to M. Henderson McComb, Stuarts Draft, Va.
Mary Ann of Donemore 51462—Mrs. O. A. Bay to William H. Carroll, Ashland, Md.
Maudette of Mara Alva 77247 (Imp.)—A. C. Ramseyer to C. H. Cress, Barber, N. C.
Mayfield's Surprise 83981—Miss Willie Lee Inman to J. R. Hess, Leesburg, Va.
May King's Blossom of Hawthorne 77923—J. R. Love & Son to Horatio G. Lloyd, Newtown Square, Pa.
May King's Itchen Kaloolah 83983—Smith & Holcomb to H. J. Hall, Cortland, Ohio.
May King's Itchen Kaloolah 83983—H. J. Hall to A. C. Ramseyer, Smithville, Ohio.
May King's Polly of Ingleside 42213—Truman W. Brophy to John C. Duner, Wheaton, Ill.
May King's Pride of Hedgelawn 74783—A. C. Ramseyer to Hugh Fergus, Slippery Rock, Pa.
Merry Moments of Hillside 44392—A. F. Gafke to H. B. Wineland, Jefferson, Wis.
Mignot II. 74506 (Imp.)—W. Henry Bell to J. D. McMeekin, Winnsboro, S. C.
Milford Anchor's Lassie of Donemore 71473—Henry Hobert Bay to William H. Carroll, Ashland, Md.
Miss Christina of Davisville 67626—William Taylor to William M. Taylor & Son, Nichols, N. Y
Miss Ione 71075—F. M. Lewis to T. F. Brown, Clymer, N. Y.
Miss Lucky's Irene 81081—Mrs. S. C. Langdell to O. E. Spiffer, Eau Claire, Wis.
Miss Muffet of Maplewood 43486—J. L. Kerr to F. N. Turgeon, East Brookfield, Mass.
Miss Mulford of Bellmath 57765—H. C. Crocker & Son to J. Merton Colby, Spencerport, N. Y.
Miss Roberts of Silverton 84096—F. H. Gambell to Mrs. H. C. Woolson, Thief River Falls, Minn.
Miss St. Patrick Yeksa 77536—H. E. Bourne to L. H. Rust, Brecksville, Ohio.
Miss Stanella's Beauty 2d 71125—F. M. Lewis to T. F. Brown, Clymer, N. Y.
Miss Stanella's Beauty 3d 80058—F. M. Lewis to T. F. Brown, Clymer, N. Y.
Monogram's Beauty of Springbrook 78871—N. G. Millard to L. L. Coggshall, Locke, N. Y.
Morven's Jeanette 71243—Westmoreland Davis to D. C. Sands, Middleburg, Va.
Morven's Princess Victoria 26546—Westmoreland Davis to N. A. Peacock, Purcellville, Va.
Moyra of Ingleside 31430—Truman W. Brophy to E. V. Maltby, Midlothian, Ill.
Muriel of Arcadia 33326—Henry S. Hale to B. E. Curry, Durham, N. H.
Myrtle's Cathleen 76098—Earl Bandy to William Albrecht, Wausau, Wis.
Myrtle's Sapphire 65637—Earl Bandy to William Albrecht, Wausau, Wis.
Mythop of Iowa 4th 83845—W. W. Marsh to U. A. Woodbury 2d, Burlington, Vt.
Natoma's Go die Jane 83032—R. M. Aplin to Otto Zschaechner, Appleton, Wis.
Nellie Fern 79800—Levi Ressler, Jr. to C. A. Balcom, Ohio, Ill.
Nellie of Tamworth II. 64508 (Imp.)—W. Henry Bell to R. M. Cooper, Jr., Wisacky, S. C.
Nettie of Bellmath 52118—H. C. Crocker & Son to John C. Chapman, Spencerport, N. Y.
Neuve Maison of Mara Alva 77230 (Imp.)—A. C. Ramseyer to Hugh Fergus, Slippery Rock, Pa.
Ninitta of Bellmath 31361—H. C. Crocker & Son to Ross N. Baker, Spencerport, N. Y.
Nobleman of Elm Leigh's Daughter 82335—Henry S. Hale to B. E. Curry, Durham, N. H.
Nobleman of Elm Leigh's Lily 82275—Henry S. Hale to B. E. Curry, Durham, N. H.
Oakdale's Maude of Sycamore 45431—S. C. Wells to W. L. Evans, Bergen, N. Y.
Ollie of Gordondale 74898—L. E. Gordon, Jr., to James Jenson, Scandinavia, Wis.
Park's Yeksa Queen 2d 38813—C. A. Balcom to Drew Ten Broeck, McLean, Ill.
Park's Yeksa Queen of Sunnyside 80649—C. A. Balcom to Drew Ten Broeck, McLean, Ill.
Paul's Climax Camilla 37520—John Davis to G. N. B. Tuttle, Sterling, Mass.
Pearl III. of la Grande Rue 51795 (Imp.)—H. C. McCamon & Son to J. J. & T. J. Weber, Mercer, Pa.
Peggy of Rose Farm 74516 (Imp.)—W. Henry Bell to W. S. Wheeler, Saint Charles, S. C.
Petaline of Mara Alva 74197—A. C. Ramseyer to Hugh Fergus, Slippery Rock, Pa.

TRANSFERS OF GUERNSEY CATTLE

Polly Melrose of Mara Alva 77207 (Imp.)—A. C. Ramseyer to E. K. Graham, Mount Ulla, N. C.
Pride of Rose Dale 46353—Niles K. Miller to D. R. Butler, Knoxville, Pa.
Primrose of the Gree III. 33221 (Imp.)—Mary Hathaway to L. L. Summer, North Adams, Mass.
Primrose of Rowe Farm 83841—John Rowe to B. F. Thomson, Sligo, Pa.
Primrose VIII. of the Jaonnets 82440 (Imp.)—F. S. Peer to Albert Winter, Mahwah, N. J.
Princess Jewel of Morven 49100—Westmoreland Davis to D. C. Sands, Middleburg, Va.
Princess Kennebec of Elmhurst 83732—G. E. Foster to E. F. Tillson, Hallowell, Me.
Princess May of Crystal Stream 82801—Est. L. L. Loberg to Oscar Loberg, Nelsonville ,Wis.
Princess Rose of l'Etiennerie 83979—Westmoreland Davis to D. C. Sands, Middleburg, Va.
Princess Valentine of Dun Mor 83837—Henry Hobart Bay to Leonard B. Ensor, Sparks, Md.
Queen Anna Belle of Guernsey Ridge Farm 56603—C. C. Moore to R. S. Woodruff, New Haven, Conn.
Queenie of the Valley 75156—Henry J. Nuhn & Sons to James van Alstyne, Kinderhook, N. Y.
Queen of Rose Dale 36541—Niles K. Miller to D. R. Butler, Knoxville, Pa.
Queen's Duplicate 73928—David Keir to D. S. McElrath, Hartford, Ohio.
Queen's Duplicate 73928—D. S. McElrath to William Erf, Bellevue, Ohio.
Quetta of Scenery Hill 58303—A. C. Ramseyer to H. J. Dunwooby & Son, Slippery Rock, Pa.
Reamus's Beauty of Hillside 40017—A. F. Gafke to H. B. Wineland, Jefferson, Wis.
Rebecca of Wasteland 83794—M. M. Hollingsworth to James H. Hollingsworth, Landenburg, Pa.
Red Cross Beauty of the Summit 83058—Carrie S. Town to Mrs. Hattie Johnson, Middlefield, Ohio.
Roberts' Science 65178—W. J. Royer to John C. Schuyler, Millersburg, Ohio.
Roberts' Science 65178—John C. Schuyler to H. W. Wigman, Lansing, Mich.
Roberts' Science 65178—H. W. Wigman to Loudoun County Breeders' Assn., Purcellville, Va.
Roberts' Science 65178—Loudoun County Breeders' Assn. to C. T. Rice, Oakton, Va.
Rockingham's Lily 41017—Frank M. Smith to James A. Dewar, Oneonta, N. Y
Roma of Millmount VII. (Imp.)51174 —L. T. Hallock to William Coyne, Wilmington, Del.
Rosalind's Pride of Pine Hill Farm 83712—Andrew Shaler to John S. Petteys, Greenwich, N. Y.
Rosanna of Trianon 37713—J. O. Watters to T. A. Erickson, Alexandria, Minn.
Rose of Donemore 78645—Henry Hobart Bay to William H. Carroll, Ashland, Md.
Rosette of Mara Alva 78112 (Imp.)—D. N. App to John G. Sell, Sunbury, Pa.
Rosie of Buena Vista Hill Farm 69705—J. K. White to J. D. Miller, Topsham, Vt
Rosyoak 74503 (Imp.)—W. Henry Bell to W. S. Wheeler, Saint Charles, S. C.
Rougette of Anneville 21047 (Imp.)—Westmoreland Davis to R. L. Humphrey, Bluemont, Va.
Roxy of PleasantView 55078—W. S. Boyd to E. S. Tupper, Stevensville, Pa.
Royal Bo Peep of Maudesleigh 54847—F. S. Moseley to F. E. Whitehead & Sons, Saco, Me.
Royal's Viola of Clover Mead 31889—Louie Stoll to E. C. Ward, Mora, Minn.
Rugby's Lilly 73975—A. C. Ramseyer to Hugh Fergus, Slippery Rock, Pa.
Ruth M. of Winnisquam 66758—Mark H. Moody to Ruth I. Moody, Waterbury, Vt.
Ruth of Elmwood 46190—A. W. Griswold to Charles L. Davis, South Sutton, N. H.
Ruth of Pomeroy 23003—Louie Stoll to E. C. Ward, Mora, Minn.
Sark Queen of Mara Alva 75350 (Imp.)—A. C. Ramseyer to J. S. Archer, Davidson, N. C.
Sequel's Alfreda 81901—Est. Isaac Willets to Lowell Gable, Wyebrooke, Pa.
Sequel's Star of Pine Grove 61876—Cassius Matthewson to H. Lysle Dyer, Schyuler Lake, N. Y.
Shamrock's Fawn 83711—John E. Shaler to John S. Pettys, Greenwich, N. Y.
Snow King's Dairymaid 83976—Henry J. Nuhn & Sons to James van Alstyne, Kinderhook, N. Y.
Sophie of Middlelawn Farm 57209—M. R. Baker to M. E. Remsburg, Sharpsburg, Md.
Starlight's May Girl of Mara Alva 73378—A. C. Ramseyer to F. H. & J. L. Beall, Linwood, N. C.
Sterlyng 's Queen of Edgewold 83402—Sherman H. Waters to G. N. B. Tuttle, Sterling, Mass.
Stockbridge Peggy's Pride 42362—Seth J. Cornish to Joseph Cooper, Syracuse, N. Y.
Sultana of Edgemont 3d 29479—Wayne A. Munn to R. K. Overton & Son, Beloit, Wis.
Sunny Jewel 61960—Henry A. Salsbury to J. Warren Davis, Trenton, N. J.
Susanna of La Grange 50531—William Morgan Smith to H. H. Duling, Bluemont, Va.
Sweet Alice Beauty 77748—William Moede to Frank E. Swan, Wauwatosa, Wis.
Sweet Alice of Norwood 2d 59135—William Moede to Frank E. Swan, Wauwatosa, Wis.
Sweet Violet of Mara Alva 77181 (Imp.)—A. C. Ramseyer to Hugh Fergus, Slippery Rock, Pa.
Taganrok's Queen 68212—David Keir to D. S McElrath, Hartford, Ohio.
Taganrok's Queen 68212—D. S. McElrath to William Erf, Bellevue, Ohio.
Topaz of Bridgewater 37970—E. T. Gill to Henry W. Leeds, Westerville, N. J.
Twinkle's Gem 53351—Henry S. Hale to B. E. Curry, Durham, N. H.
Uneda Bell of Mara Alva 77215 (Imp.)—A. C. Ramseyer to Hugh Fergus, Slippery Rock, Pa.
Uneda Pet of Mara Alva 77253 (Imp.)—A. C. Ramseyer to J. S. Archer, Davidson, N. C.
Uneda Wideawake of Mara Alva 77197 (Imp.)—A. C. Ramseyer to Hugh Fergus, Slippery Rock, Pa.
Uneette 32329—Est. Myron C. Wick to J. E. Miller, Cortland, Ohio..
Villiaze Conqueror's Galaxy 66379—David Keir to D. S. McElrath, Hartford, Ohio.
Villiaze Conqueror's Galaxy 66379—D. S. McElrath to William Erf, Bellevue, Ohio.
Vinia's Rogue 43540—J. R. Love & Son to George W. Boyer, Pine Grove, Pa.
Violet Longscamps of Mara Alva 77233 (Imp.)—D. N. App to John G. Sell, Sunbury, Pa.
Violet of Mathla 83934—M. A. Thompson to Thompson Bros., Blair, Wis.
Violet of Rock Farm 79017—W. C. Rice to J. N. Jackson, Staunton, Va.
White Rose of the Isle 28552 (Imp.)—J. R. Love to H. A. Kuhtz, Burlington, Wis.
Wilson's Choice of Hartwick 78576—Cassius Matthewson to H. Lysle Dyer Schuyler Lake, N. Y.
Windy Ridge Dolly 83717—A. N. Seeley to T. E. Hyde, Bloomsburg, Pa.
Windy Ridge Lady 83718—A. N. Seeley to T. E. Hyde, Bloomsburg, Pa.
Winner's Dorothy Boy 33933—A. J. Ruth to C. B. Adams, Alverton, Pa.
Wyebrook Paula 63145—C. L. A Whitney to A. G. Buckley, Valley Falls, N. Y.
Yeksa of Lakeside 21446—Blackman & Griffin Co. to John Felt, Huntsville, Utah.
Yeksa's Dairy Maid of Alswel 71043—C. A. Balcom to Drew Ten Broeck, McLean, Ill.
Yeksa's May Belle 83838—Blackman & Griffin Co. to John Felt, Huntsville, Utah.
Yetta May of Mara Alva 75311 (Imp.)—A. C. Ramseyer to Hugh Fergus, Slippery Rock, Pa.

BELLWOOD FARM

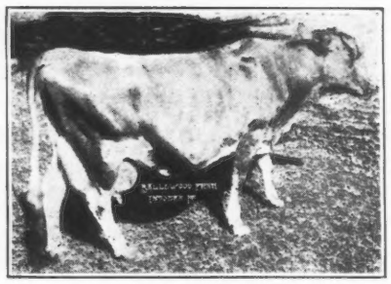

We offer a fine bull calf from this cow sired by our herd sire, a great son of Jethro Bass. Our herd is a small select herd and absolutely clean, free from all diseases.

1003 EMPIRE BLDG.
PITTSBURGH, PA.

DO YOU

GIVE A YEAR'S SUBSCRIPTION TO THE

JOURNAL

WITH EACH SALE OF BREEDING STOCK MADE

?

Many breeders do and find it a GOOD BUSINESS PROPOSITION

WE PAY ½ THE SUBSCRIPTION PRICE

Write for proper blanks.

American Guernsey Cattle Club

Peterboro, N. H.